School Outfitters for 50 Years.

Reliability for over Fifty Years.

When Schools and Colleges (Boys or Girls) are buying high-grade sports and general clothing, quotations should be requested from us, as we specialize in reliable goods only on very competitive terms.

Not least is our very prompt and efficient service.

A representative of the firm may be seen in any part of England at certain intervals.

If desired, samples of any of our specialities will be forwarded, carriage paid.

T. C. MARSH & SON

86/90 WHITELADIES ROAD

CLIFTON——BRISTOL

'Phone 5717 (2 lines). Telegrams: "Textile, Bristol."

Healthful Warmth

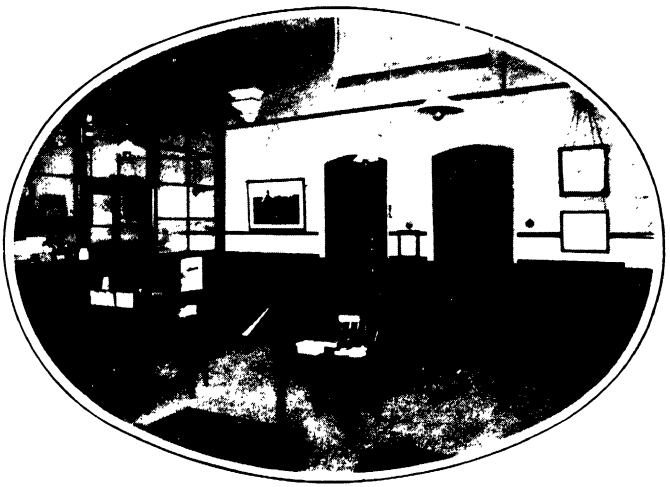

IDEAL
CLASSIC
WARMING

provides comfort everywhere. No smoke or dust in the rooms, no injurious gases – just pure, healthful, hot water radiator warmth. Can be combined with the hot water service for baths, etc., ensuring ample supplies at all hours. Economical and labour-saving.

Descriptive Booklet SE post free

NATIONAL RADIATOR COMPANY LIMITED.

IDEAL WORKS, HULL, YORKS.

LONDON SHOWROOMS: 439-441 OXFORD STREET, W.1

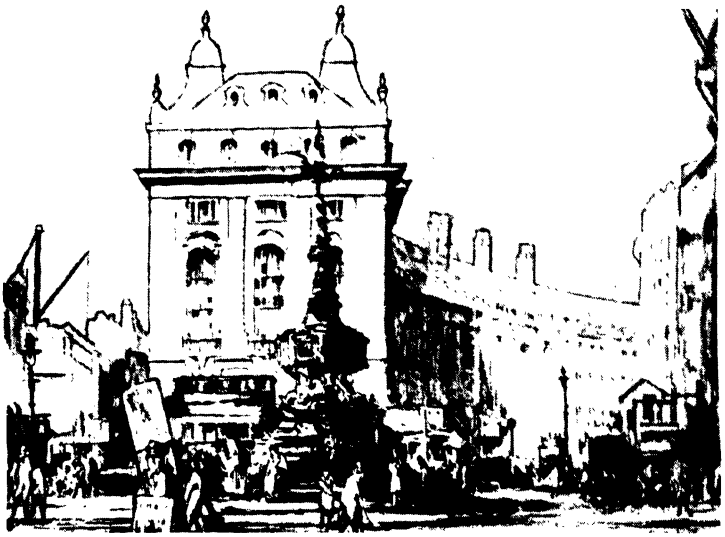

The New Swan & Edgar

at the Hub of the World.

Almost every material need is supplied in the many Departments of the new Swan & Edgar building. For School Outfits, of course, Swan & Edgar is world famous, and a highly specialized section deals with the needs of men folk—but to list the innumerable services of this great House is frankly impossible in the space at our disposal. We can only hope that when you are in town you will make this House your shopping rendezvous and realize for yourself how very much at your service is the new Store.

Swan & Edgar (1927) Ltd., Piccadilly Circus, London, W. 1. Telephone: Regent 7616.

Egerton Burnetts

specialize in

Blazers & Tunics for School Wear

THE HALL-MARK OF

Egerton Burnett's "Royal" E.B. Serges

INTRINSIC WORTH.

E.B.'s Pure Wool "Royal" Navy Serges can be relied upon and worn with a feeling of security. **Serges in Various Colours.** Double width .. ... from **3/4½** to **8/11** per yard. **Blazers** made to order from a special flannel finish durable Serge. Navy and Colours from **24/6** for 33in. bust. **Tunics** in Various Colours from **14/6** to order. **Girdles to School Colours** from **1/8**, 2 yds. long. Games Mistresses and Club Secretaries are invited to write for information.

EGERTON BURNETTS
S.E. Dept., Wellington, Somerset.

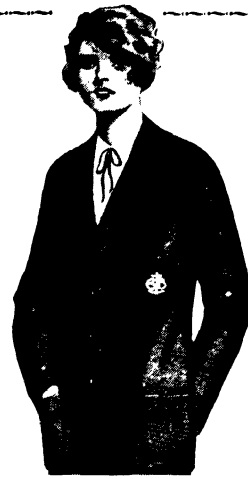

No. 396.

SOME PARLIAMENTARY RECOLLECTIONS

(ILLUSTRATED)

By the Rt. Hon. Sir James Agg-Gardner, P.C., M.P.

Sir James is the oldest M.P. in point of age, and, in the House of Commons itself, sole survivor of the "Disraeli" Parliament of 1874. The book is in some sense an autobiography, and contains a store of interesting memories and information regarding Parliamentary changes in personalia, oratory, usages and manners, also descriptions from personal observation of not a few dramatic scenes and incidents. Library Edition, cloth, gilt, 25 – net. Many unique illustrations. Med. 8vo. (9 in. by 6 in.). Postage 9d. Edition de Luxe, with Autograph, bound in blue leather, stamped in gold, 2 Guineas net. Postage 9d.

Of all Booksellers, or direct from the Publishers—

ED. J. BURROW & CO. LTD., CHELTENHAM.
43-45-47 Kingsway, London.

John Heywood

LIMITED

Church, School, Office, and Household Furniture Manufacturers.

SOLE MAKERS OF
STRAPP'S PATENT SLIDING PARTITIONS.
ARTISTS' COLOURMEN. PICTURE FRAME MAKERS. :: CARVERS AND GILDERS.
COLOUR, LITHO., & GENERAL PRINTERS.

Educational Contractors. :: Publishers.
Manufacturing Stationers & Booksellers.

We have an extensive range of Text Books in stock on Elementary, Secondary, Technical and Textile subjects in our Educational Showroom.

School Caps, Badges and Ties supplied to Special Designs.

121 DEANSGATE, MANCHESTER

Telegrams: "Books, Manchester" Telephone: 7400 (7 lines).

And at

22 ST. BRIDE STREET, LONDON

Telegrams. "Handworked, Lud, London." Telephone: Central 5956.

THE

SCHOOLS OF ENGLAND

WALES AND SCOTLAND

With a Section

of

TUTORS

and

RECOMMENDED SCHOOLS

ON THE CONTINENT OF EUROPE.

A Book of Reference for Parents

CHELTENHAM:

ED. J. BURROW & CO. LTD.

And 43, 45 and 47 KINGSWAY, LONDON.

Price 3/6 net.

SCHOOL BOOKS CAN BE KEPT CLEAN

however impossible it seems, by using

THE "RENODEN" BOOK COVER

This consists of two slip-on covers made of stout Manilla, which slide over the back and front cover of the book and are fastened to one another by long gummed tabs—thus allowing the title to be seen on the back.

Here are some of the advantages of the cover:—

1. The books are kept clean, and their life preserved.
2. Books of different classes can be easily distinguished by using different coloured covers.
3. In case of contagious illness in a class all the covers can be easily changed—thus reducing the chance of infection.
4. The cost of the cover is negligible compared to the extra life it gives to the book.

These are supplied through any stationer or printer at prices ranging from 1d. each.

TO APPRECIATE ITS UTILITY YOU MUST SEE IT!

For particulars and free sample write to

SPICERS
LIMITED
164 194 Union Street, S.E. 1

giving at the same time the name and address of your stationery supplier.

CONTENTS

Part I.

	PAGE
PREFACE	9
SCHOOLS OF ENGLAND	11
THE CHOICE OF A SCHOOL	25
PUBLIC SCHOOLS (BOYS), alphabetically arranged	33—59
,, ,, (GIRLS), ,, ,,	60—94
PUBLIC SCHOOL EXAMINATIONS	95—98

Part II.

A SELECTION OF RECOMMENDED SCHOOLS—BOYS' AND GIRLS'—arranged in alphabetical order of Towns (fully illustrated)	99—464
CONTINENTAL SCHOOLS	465—472
TUTORS' ANNOUNCEMENTS	473—484
ABBREVIATIONS	486
DIRECTORY : England	487—589
Wales	589—594
Scotland	594—600
London	600—611
The Continent of Europe ..	612
ENQUIRY FORMS	facing 484
INDEX	620—642

New Series of

Etchings and Aqua-Etchings of Public Schools

MESSRS. ED. J. BURROW & CO. LTD., Fine Art Publishers, of Cheltenham and London, have the honour to announce the publication of an entirely new set of Etchings and Aqua-Etchings of the Greater Public Schools, by Famous Artists.

The series include :—

HARROW SCHOOL (Six Etchings) by *W. Monk, R.E.*
ETON COLLEGE (Six Etchings) by *W. Monk, R.E.*
WINCHESTER COLLEGE (Six Etchings) by *W. Monk, R.E.*
Signed Artist's Proofs .. 4 guineas (per set of six).
Unsigned Prints .. .. 3 guineas (per set of six).
LONDON UNIVERSITY COLLEGE (Four Etchings) by *W. Monk, R.E.*
Signed Artist's Proofs .. 3 guineas (per set of four).
Unsigned Prints .. .. 2 guineas (per set of four).
MILL HILL SCHOOL (Six Drawings) by *Hanslip Fletcher.*
Reproduced in Hand Photogravure.
Signed Artist's Proofs .. 3 guineas (per set of six).
Unsigned Prints .. .. 2 guineas (per set of six).

Other sets in the series include :—

CHELTENHAM COLLEGE (Six Etchings) by *Russell Reeve.*
OUNDLE SCHOOL (Six Etchings) by *Russell Reeve.*
THE LEYS SCHOOL, CAMBRIDGE (Six Etchings by *J. R. Hutchinson.*
ST. JOHN'S, LEATHERHEAD (Six Etchings) by *J. R. Hutchinson.*

SHERBORNE SCHOOL (Six Pencil Drawings).
SEDBERGH SCHOOL (Six Aqua-Etchings).
MARLBOROUGH COLLEGE (Six-Aqua Etchings).
SHREWSBURY SCHOOL (Six Aqua-Etchings).
UPPINGHAM SCHOOL (Six Aqua-Etchings).
BEAUMONT COLLEGE (Six Aqua-Etchings).
Signed Artist's Proofs .. 2 guineas (per set of six).
Unsigned Prints .. .. 1½ guineas (per set of six).

Prospectuses and full particulars on application to the Publishers.

ED. J. BURROW & CO. LTD., Fine Art Publishers

Imperial House, Cheltenham and 43-45-47 Kingsway, London

SCHOOLS OF ENGLAND.

IF it be true that "the child is father of the man," England owes much to her schools. No country in the world has institutions comparable to the great Public Schools of Great Britain. Originally semi-monastic institutions, for the early education of the Clergy, they have, in the past two hundred years, supplied every branch of the public service with notable leaders: judges and statesmen, generals and diplomatists, pioneers of commerce and heroes of adventure.

These great foundations were originally six: Winchester College (founded 1387), Eton College (1440), Shrewsbury School (founded 1551), Westminster (re-founded 1560), Rugby School (1567), and Harrow School (1571), but the movement in secondary education, which took place in the "sixties," has elevated to Public School rank many old schools and some new ones whose traditions are of the highest, and who have proved themselves worthy compeers of their famous prototypes.

Schools there are now in plenty, providing sound teaching at fees which, in many cases, are far below the cost price of the education afforded: admirably equipped for the most part; efficiently staffed and served by a devoted body of scholars and gentlemen, to whose self-sacrificing labours, in and out of school, the conspicuous success of the English Public School system is due.

And yet few parents know what opportunities are within their children's reach; they are often content to let education run on in a haphazard way until it is time for their children to leave school, and then only do they discover that the child's future might have been far different if they had taken thought a year or two earlier in his career.

There never was a time in the history of English education when the "educational ladder" had more rungs than it has at present. Accidents of birth or wealth offer no insuperable barrier to the diligent possessors of brains, however exalted their ambitions.

"Foreigners often ask me," said George Canning at an Eton dinner, "by what means an uninterrupted succession of

men, qualified, more or less eminently, for the performance of Parliamentary and official duties, is secured."

"First, I answer (without the prejudice, perhaps, of Eton and Oxford), that we owe it to our system of Public Schools and Universities. From these institutions is derived (in the language of the prayer of our Collegiate Churches) a due supply of men fitted to serve their country in Church and State."

To most Englishmen this statement is of the nature of a self-evident proposition, but to some of our intelligent Continental critics, and to certain home critics of the "Little Englander" type, several objections to the present system present themselves.

We are told that our Public Schools turn out men all of the same pattern, that individuality can find no outlet for its energies; or, again, that our schools teach nothing at all of any commercial value. Nothing could be less true than hasty generalization of this kind.

It is to the happy combination of freedom and discipline that we owe the high ideals and lofty character of the best of our public school men.

Tradition and environment, and the close association of masters and boys, seem to produce, almost automatically, a standard of conduct to which any form of meanness is abhorrent. The boy, as he works his way up the school, gradually becomes master of himself: he learns in the playing fields to control his temper, and work for the good, not of himself, but of his cause.

When he becomes, in his turn, a Prefect, he finds himself with a wider sphere of conscious influence than he will have possibly at any future time of his career, and if he has learnt his lesson he can leave an impression on the lives of his juniors that no time can efface.

No training of this character can be lightly dismissed as of inferior value, even commercially speaking.

It is only possible, within the limited space available here, to indicate briefly some of those distinctive characteristics and some of those outstanding personalities which have through

the centuries helped to create "the Public School spirit." But the instances afforded by the few famous schools concerning which some notes are given in succeeding pages can be paralleled by many others provided by schools of more recent foundation or bearing less familiar names.

Of all our Public Schools, the pride of place belongs, naturally, to ETON (see p. 39). The School itself is a national possession. The man-in-the-street feels a sort of

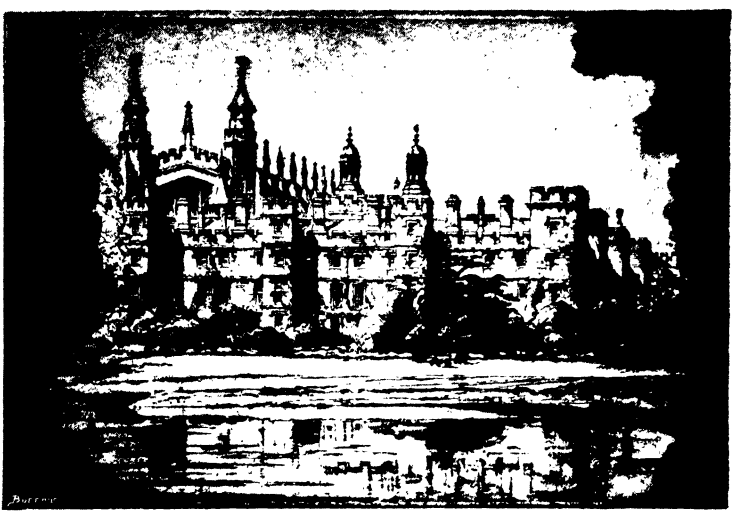

ETON COLLEGE FROM THE RIVER.
Reproduced from one of a set of Six Etchings of Eton College by W. Monk, R.E. (Ed. J. Burrow & Co. Ltd.—see page 10).

domestic, though uncomprehending, pride in reading of its "wet bobs" and "dry bobs," of "Pop," of "Six-penny," and of the gay doings on the 4th of June. A school of a thousand boys appeals to him as a living force, for, as Lord Rosebery has said, "every day at Eton is instinct with the future life of the nation."

"Nothing on the Globe's surface," writes Mr. Cotton Minchin, "can surpass in beauty the Castle, the Chapel, and

the River on a lovely 4th of June. If it be pleaded that the Castle and the River form no part of the School, it may be answered that they are as much part of the School as the bloom is part of the peach. You can no more divorce Eton College from Windsor Castle than you can divorce Westminster School from Westminster Abbey."

In truth, the situation of the School is so delightful that it used to be the fashion to look upon it as a sort of Castle of Indolence; but since the repealing of the old statutes of Henry VI. in 1872, and the multitude of reforms that have followed in the wake of the new statutes, Eton has raised the level of her mathematics, science and modern languages to the high place originally occupied, in splendid isolation, by the classics. All young boys are introduced to science, and those who are disposed can specialize at about the age of fifteen.

Five Senior Wranglers have come from Eton: Sir John Herschel, Sir John Shaw-Lefevre, Rev. Norman MacLeod Ferrers, late Master of Caius College, and Lord Rayleigh, F.R.S., and this at a time when Mathematics were ignored. One must, therefore, conclude that Mathematics—like murder—will out.

Our wise ancestors chose to place their great educational establishments on the banks of rivers, preferring as a means of approach a good river to a bad road—but Harrow, like Rugby, is an exception. The one outstanding feature of HARROW is its Hill, and its pride and hero Lord Byron, who qualified for his famous swim from Sestos to Abydos by his early devotion to the old "Duck Puddle."

Byron is much more to Harrow than Shelley is to Eton. The former was a more orthodox schoolboy, full of animal spirits—tradition says that he kept a bear at Trinity—and he was a boy to the day of his death at Missolonghi. Shelley was unhappy at school: he refused to fag, and he never reached the Sixth Form, so that, from the point of view of his contemporaries, he could hardly have been a success, though, on the other hand, he was a "wet bob," and walked as a full corporal at Montem, 1808.

"Harrow," says Lord Byron to Captain Medwyn, "has been the nursery of almost all the politicians of the day"—our present Prime Minister, Mr. Baldwin, was educated at Harrow—and it has produced, and still produces, many famous soldiers (see p. 41).

OLD SCHOOL STEPS, HARROW.

Reproduced from one of a Set of Six Etchings of Harrow School by W. Monk, R.E. (Ed. J. Burrow & Co. Ltd. see page 10.)

"There is not a cleaner, a more healthy or a more comfortable spot in the King's dominions than the present COLLEGE OF WINCHESTER," writes Mr. Minchin. In the old days, when a scholar had eaten his meat off one side of his wooden platter, he would turn it over and eat his pudding off the other; but nowadays the old wooden platters are used only for breakfast and tea.

Winchester College, founded by William of Wykeham in 1387, has the oldest Chapel of any Public School, and shares with Eton its claim to the most beautiful.

It has, also, probably the most beautiful playing fields in the kingdom, on the banks of the Itchen, and given to the School by Dr. Riddings, a former Warden.

It has maintained from Elizabethan days its reputation for accurate scholarship and sound learning, and, in common with all other Public Schools, small and great, its "modern" subjects are as efficiently taught as the classical "founts of learning."

William of Wykeham, who was also the founder of New College, Oxford, did probably more for Public School education than any educationalist before or since.

In mediaeval times boys went to the Universities at about the same age as they now enter the great Public Schools. The result was that they dropped the study of classical authors of antiquity at fourteen, and sometimes even at twelve. Scholarship was sacrificed to philosophy. Horace retired in favour of Aristotle.

By fixing the leaving age of his foundationers at eighteen, or, if necessary, nineteen, William of Wykeham inaugurated a reform which has been copied by all Public Schools and which is the foundation of the Public School system. (see p. 58)

WESTMINSTER SCHOOL suggests at once the name of Dr. Busby, whose muscular development must have been at least as noticeable as his intellectual powers.

"Dr. Busby! A great man! He whipped my grandfather: a very great man! I should have gone to him myself if I had not been a blockhead: a very great man!"

This is Sir Roger de Coverley's comment on the Busby monument in Westminster Abbey, and successive generations have celebrated his praise. Busby's bust, his chair, and the table in which he kept his rods, stand at the head of "School," and in the small Busby library, which he built, are still to be seen the actual books he used. Cowper, who was for eight years at Westminster, "excelled at cricket and football," and became, to use his own words, "an adept in the infernal art of lying," although this is naturally not an integral part of the curriculum.

Cowley, Dryden, Gibbon, Warren Hastings, George Herbert, Ben Jonson, Locke, Prior, Southey, Charles Wesley and Wren were also O.W.'s.

The School itself differs in many respects from its compeers as regards situation.

It is hard to tell where the Abbey begins and where the School ends. In a vaulted cloister we come upon a modest door—labelled "Gymnasium." In a courtyard open to all passers-by, we find Fives Courts and Squash Racquets Courts. The School, indeed, seems to be one part School, one part

SHREWSBURY SCHOOL.

Reproduced from one of a Set of Six Aqua-Etchings of Shrewsbury School by E. M. Holman (just published—see page 10.)

Abbey, and one part London Town. It has a roll of distinguished sons that will challenge comparison with any school in England. (see p. 48)

SHREWSBURY SCHOOL, founded in 1551, under the auspices of Edward VI, and enlarged in Queen Elizabeth's reign, now occupies handsome buildings overlooking the Severn and Shrewsbury's beautiful park, the Quarry. This is one of the few great schools still noted for classical scholarship, ranking in this respect with Winchester, Westminster, Eton, and St. Paul's. Under its famous Head Masters,

Samuel Butler (1798-1836) and Benjamin Hall Kennedy (1836-66), Shrewsbury "swept the board" at Oxford and Cambridge. Its roll of *alumni* includes Sir Philip Sidney, Fulke Greville, Charles Darwin, and Archbishop Thomson. The presence of the Severn gives Shrewsbury a place among the rowing Schools. Numerous close exhibitions to the two older Universities are available for Salopians, including some to Christ Church, Oxford, and Trinity College, Cambridge. (see p. 55)

RUGBY SCHOOL was founded in 1567 by Lawrence Sheriffe, a native of the town who became a citizen of London and merchant grocer to Queen Elizabeth. The School had an endowment in the Metropolis which rose in value during the eighteenth century from £116 to £5,000 a year.

The School made its greatest stride forward and became one of the most famous of English Public Schools during the head mastership of Thomas Arnold, D.D., whose rule commenced in 1828. It was not simply a question of material advance in numbers of scholars; Dr. Arnold set little store by that, though it came as a consequence of his leadership. "It is not necessary," he once said, "that this should be a school of 300, or 100, or of 50 boys, but it is necessary that it should be a school of Christian gentlemen." The inspiring moral force as well as the intellectual power of this great head master have left indelible marks upon Rugby. His equally famous son, Matthew Arnold, the distinguished poet and prose writer, whose critical essays hold so high a place in nineteenth-century literature, spent part of his schooldays at Rugby.

And how could a school be other than famous which has given to England one of her best national games?

CHARTERHOUSE has flourished greatly since its removal from its old site, and since the government of the Hospital was separated from that of the School. The group of buildings is perhaps stately rather than beautiful, but its situation is magnificent. Charterhouse is known to the public as much for its footballers as for its scholars, and it shares with Harrow the proud distinction of having won the Ashburton Shield nine times, although the Rifle Corps at Charterhouse dates only from its removal to the country.

General Sir Robert Baden-Powell shot for Charterhouse at Wimbledon in 1874, 1875 and 1876, and was the sole representative of Charterhouse in Mafeking. (See p. 36).

ST. PAUL'S SCHOOL was the nursery of John Milton and of John Churchill, Duke of Marlborough, whose names are inscribed in letters of gold on the Honour Boards of the School. Judge Jeffreys, of bloody memory, was also a Pauline. The old school of Dean Colet was destroyed in the Great Fire, and nothing survives of the earlier building but the bust of the founder, in the Governors' Room. There is no School Chapel in the fine new buildings, nor has there ever been one. Religious instruction is given throughout the School in accordance with the doctrine of the Church of England, but exemption is given to all whose parents desire it.

The extraordinary progress of St. Paul's under the rule of Dr. Walker is well known, and need be but briefly referred to here; the School has produced a multitude of scholars. (See p. 47).

MERCHANT TAYLORS' differs from the Schools already mentioned in its constitution. The School is not divided into Scholars and Commoners, and there is no endowment, and no boarding system is recognized by the School, although boarders are received by some of the assistant masters. Edmund Spenser, the author of the *Faerie Queene*, appropriately heads the list of Merchant Taylors' scholars. Lancelot Andrews, Bishop of Winchester, and the author of the *Devotions*, was also educated here, as was Juxon, the last Englishman to hold at the same time the offices of Bishop of London and Lord High Treasurer. He hunted a pack of hounds, and "was a person of great parts and temper, and had as much command of himself as of his hounds."

The greatest man of action that ever left Merchant Taylors' was Robert Clive. That he was also an orator we have the testimony of Chatham, who describes one of Clive's speeches in the House of Commons as the most eloquent he had ever heard.

In 1867 the Company transferred the School from Suffolk Lane to the former site of the Charterhouse, which had gone further afield to Godalming, and in its new quarters the School provides for 500 boys. (See p. 46).

Naval and Military.

ALL officers for the Executive and Engineer branches of the Royal Navy, or for the Royal Marines, will enter the Service, in future, as Naval Cadets, under identical conditions, between the ages of twelve and thirteen, and will be educated and trained together until passing as Sub-Lieutenants at the age of nineteen—twenty.

After a preliminary training at Osborne, candidates pass on to the Royal Naval College at Dartmouth to complete their training. The founding of these two Colleges has entirely altered the conditions of training for Naval Officers. The Colleges themselves are situated in most beautiful country, and the life, to judge from the enthusiasm of the cadets, is most interesting. The keenness of the Navy men is proverbial, and any want of keenness in the cadets is visited by official displeasure, which may take the form of a request for withdrawal. Applications for nominations should be addressed to the Assistant Private Secretary of the First Lord, after the candidate has reached twelve years of age.

For the Army Entrance Examinations, candidates must qualify before the maximum limit of nineteen and a half years is reached. The Advisory Board are of opinion that it is most desirable that the qualifying list should be applied as far as possible, not by a special examination, but by some substitute in the shape of a Leaving Certificate, in order to show that the candidates have obtained a fair standard of general education before entering for the competitive examination for admission to the Royal Military Academy or the Royal Military College.

Public Schools for Girls.

ONE of the most remarkable developments in modern education has been the foundation of Public Schools for Girls on precisely the same lines as the Public Schools for Boys. In these Schools the monitorial system, which is traditional in boys' schools, has been introduced, and great attention is given to physical development and domestic economy. In Early Victorian days the education of boys and girls was in water-tight compartments, and speaking broadly, anything that was not to be rated as an "accomplishment" was stigmatized as "unwomanly." We are told by some severe critics that our education of girls has lost its "atmosphere." For this we may be thankful. If we add up our gains and losses we shall find that our girls of to-day are distinctly healthier, more independent, and more capable of helping themselves out of a difficulty, than their forbears of fifty years ago.

We have now in our girls' schools a very strong *esprit de corps*. Most of the larger ladies' schools have flourishing Old Girls' Associations, and the range of teaching in all subjects is much the same as in boys' schools. There is among girls a greater conscientiousness: there is, therefore, a greater liability to over-work—consequently, we find that in many girls' schools the hours of study are confined to the morning, from 9 to 1, the afternoon being devoted to preparation, music, drawing, and calisthenics.

The pioneer in this good work (leaving the Ladies' College, Cheltenham, out of the question) was the Girls' Public Day School Trust, founded in 1872, its promoters being Mr. William Grey, the Dowager Lady Stanley of Alderley, Miss Gurney, Sir J. P. Kay-Shuttleworth, Bart., and others. It has now twenty-five flourishing High Schools, educating about 9,300 pupils, with over 700 Staff Mistresses.

The Church Schools' Company Ltd. was formed in July, 1883, to provide a sound general education for children

of the middle classes, including religious instruction in accordance with the principles of the Church of England.

They have, however, a conscience clause in all their school schemes.

This Company now maintains seven schools in different parts of England, and educates about 1,500 girls.

The Church Education Corporation maintains four schools, and educates upwards of 530 girls.

There are also many Public Schools for Girls. The Harpur Trust, at Bedford, educates in the Modern School about 495 girls.

Of schools founded by the great London Companies, we have the Haberdashers' Aske's Acton School, accommodating upwards of 576 girls; the Haberdashers' Aske's Hatcham School; the Coborn School, formerly the Coopers' Company's School, accommodating 350; while the Mercers' Company are trustees of St. Paul's School for Girls, which is on the foundation originally provided by Dean Colet, in 1509, and which educates upwards of 474 girls.

Of Schools intended primarily for the Daughters of the Clergy, the following should be mentioned:—

St. Mary's Hall, Brighton (165), as coming within the scope of the present volume; while Milton Mount College, Crawley (formerly Gravesend) (150), was founded for the education of the Daughters of Congregational Ministers, although daughters of laymen are also admitted.

The Church of England High Schools in Upper Baker Street and Graham Street, founded by the late Canon Holland, offer education of the highest class, at fees slightly above the average; and other great London schools are the Frances Mary Buss Schools, viz., the North London Collegiate Day School, founded 1850, which has now accommodation for 450 girls, and the Camden School, founded in 1871. Both of these Schools are governed by schemes under the Endowed Schools Act.

Private Schools for Boys and Girls.

ENGLISH education owes a good deal to the many Private Schools scattered up and down the country. Private Schools are less circumscribed in regard to their curriculum than Public Schools: the classes are usually smaller, and eccentric or backward children have probably more attention paid to their idiosyncracies. The standard of efficiency in Private Schools has risen considerably within the last ten or fifteen years, and for this the Private Schools' Association is primarily responsible. This Association does everything in its power to represent the interests of efficient Private Schools, and it is recognized by the Board of Education for the purpose of consultation and the discussion of matters relating generally to Private Schools.

Of late years many Private Schools, on the general recommendation of the Association, have offered themselves voluntarily for inspection by the Board of Education, and, where such recognized Private Schools exist, educational authorities have shown a disposition to avail themselves of the education thus offered rather than establish Public Schools, which might compete on unequal terms with the secondary education already provided.

In this way the action of both the Board of Education and the Local Authority tends to produce a higher standard of efficiency in schools maintained by private effort, and it will become, by the progressive force of public opinion, increasingly difficult for Private Schools that wish to be classed as efficient to refrain from offering their school for inspection by the Board.

Care should be taken in selecting a Private School to see:

(1) That the qualifications of the teachers (degrees, diplomas, etc.) are adequate.
(2) That the number and variety of teachers are sufficient for the number of pupils.
(3) That the premises, apparatus for teaching, playing fields, etc., are suitable
(4) And, chiefly, that the education offered is sound.

Private Schools for girls often give a very thorough training in Music, and the value of such instruction can be accurately gauged by results obtained in the examinations of the Royal Academy of Music, the Royal College of Music, the London College of Music, Trinity College, and the Guildhall Schools of Music.

It is impossible to particularize, but one may say, generally speaking, that competition raises the level of efficiency, and that in the twenty or thirty English towns which are known as " educational centres," the level of Private School education is very high.

New Series of

Etchings and Aqua-Etchings of Public Schools

MESSRS. ED. J. BURROW & CO. LTD., Fine Art Publishers, of Cheltenham and London, have the honour to announce the publication of an entirely new set of Etchings and Aqua-Etchings of the Greater Public Schools, by Famous Artists.

Prospectuses and full particulars on application to the Publishers,

ED. J. BURROW & CO. LTD., Fine Art Publishers

IMPERIAL HOUSE, CHELTENHAM and 43-45-47 KINGSWAY, LONDON

THE CHOICE OF A SCHOOL.

OF all the duties which a parent has to discharge there are perhaps none for which the average man comes less prepared than those connected with the education of his children. The parent's difficulty is aggravated by the fact that on this subject trustworthy information and advice cannot easily be obtained. For a boy who is physically ill, a specialist can be summoned at a moment's notice ; in any legal matter the services of a highly trained lawyer are usually available ; but when the subtle and complicated questions relating to a boy's mental growth have to be dealt with, the average parent is generally unable to obtain any expert guidance, and he is often forced to adopt the solutions which are nearest to hand.

It is evident that books containing trustworthy information relating to schools serve a valuable purpose as a guide to parents. In this article the writer has endeavoured to supplement the information which is presented in such admirable form in the book by a brief discussion of the considerations which a parent ought to have in mind in choosing a school for his child.

Day and Boarding Schools.

THESE schools may be divided roughly into two main classes—the day schools and the boarding schools—and in relation to these classes of schools parents fall naturally into three categories : those whose boys must go to a day school, those whose boys must go to a boarding school, and those who have to decide whether to send their boys to a day or a boarding school.

As to the first of these classes—parents whose boys must be sent to a day school—little need be said. Their problem is fairly simple. In many cases no question of choice arises, and, if a choice has to be made, local knowledge is usually a trustworthy guide. Moreover, the consequences of the choice are not so vital to the boy as in the case of choosing a boarding

school—partly because the boy is always under the parents' supervision, and partly because the master of a day school does not undertake such important responsibilities in relation to the boy as the master of a boarding school.

The second class of parents—those who are obliged to send their boys to a boarding school—includes those resident in India or the Colonies who send their boys home for their education, those living in cheerless or unhealthy towns, or in the country far away from day schools. For three-quarters of the year, if not for the whole year, such parents must be relieved of nearly all their responsibilities to their children, and they must find a school where their boys can be educated, clothed, fed, and maintained in good physical and moral health. The task of selecting a boarding school is, therefore, one of the most difficult matters with which a conscientious parent has to deal. In a number of cases, it is true, tradition dictates that a boy shall be sent to a certain school. But the reputation of a school is continually varying and circumstances may arise in which it would be rash to follow even a well-established family tradition.

The third class of parents consists of those who have to decide between a day school and a boarding school. In the ideal case, where the circumstances of the home are unexceptionable, where the boy can receive helpful supervision from his parents in his studies and personal difficulties, a great deal can no doubt be said in favour of day schools. Homes of this kind are, however, rare, and if the admitted advantages of home life carry with them debilitating influences, such as richness of food, distractions in the evening, and what Bagehot has called the " contentious tenderness " of the domestic circle, it is usually best for a boy of good health and spirits to be sent to a boarding school, even if some financial sacrifice on the part of the parents is entailed. In the case of a boy of susceptible character or of weak health, the decision may be more difficult, but it should be remembered that though a boy of this character may suffer irretrievable harm in the rough and tumble of a public school, there are many good private boarding schools adapted to his special needs.

Characteristics of the Great Public Schools.

OF the English boarding schools for boys, the most important are undoubtedly those which have been given the somewhat misleading title of "public schools." The external characteristics of these schools are few and definite. First, as explaining the title of the schools, there is the fact that the schools are nominally governed by a body whose members have no financial interest in the success or failure of the school, so that the schools are "public" institutions as contrasted with "private" institutions. The title of public school is not often given to schools with less than 200 or 300 boarders, who live in the school house or in the houses of assistant masters of the School. The ages of the boys are fairly evenly distributed between twelve to fourteen, the age of entrance, and eighteen or nineteen, the leaving age. The standard of living, and in consequence the school fees, must be fairly high. Lastly, the schools have close relations with the ancient Universities of Oxford and Cambridge. A reasonable proportion of the boys on leaving proceed directly to one or other of these Universities, and the masters, with some exceptions, are Oxford, Cambridge or London graduates. Partly in consequence of these relations, the schools pay great attention to the teaching of the classical languages, Latin and Greek. The question which may be asked—how many English schools at present satisfy these requirements?—is not easily answered. In 1861 a Royal Commission inquired into nine specified leading public schools, seven of which—Eton, Winchester, Westminster, Charterhouse, Harrow, Rugby, and Shrewsbury—were boarding schools, and two—St. Paul's and Merchant Taylors', in London—were day schools. By general consent, however, the number of public schools at the present time is several times greater, as there are many schools of comparatively recent foundation which have characteristics in all respects similar to those of the older schools.

The Influence of Public Schools.

THE external characteristics of the English public schools have been mentioned. It remains to speak of those more important characteristics which defy precise definition—their ideals of work and play, and the social and moral standards which they impress upon their *alumni*. In an article published in the *Revue pour les Francais*, Baron Pierre de Coubertin, an acute and discerning Frenchman, who has become familiar with English life and manners from long residence in this country, ascribes the political stability of England to the public schools and the preparatory schools, which in his opinion are the true moulders of English political spirit. It is they, he says, which are in real touch with the country: it is they which have produced the characteristic English stability of ideas. Wherever the public school boy goes he carries with him and establishes, almost unconsciously, the social and moral code to which he has grown accustomed at his school. This code is a thing which descends unchanged from generation to generation. The gentleman is made by it. "I know no other definition of a gentleman than this—a gentleman is an Englishman made by the public schools."

If a boy at a public school does not make a large number of friends among his school-fellows he at any rate learns—and it is an important lesson—the character and modes of thought of those with whom he will have to deal in after life. He learns that cabinet ministers, judges and bishops were all in their embryo-stage "small and pomivorous animals," and he will refuse to be duped in after life by "red robes and furs, cassocks and square caps." And if his life is spent in the great world of business or the turmoil of manufacture, the cloistered seclusion of his school, rich in its memories of the founder's zeal and devotion and in its traditions of service to Church and State, must ever be to him an inspiration and delight.

Boarding Schools.

THE principal consideration affecting the choice of a boarding school may now be mentioned. The question of expense concerns most parents. It should be remembered that the quality of the education provided in a school is not directly proportional to the fees payable. The fact that some schools are richly endowed while others are poorly endowed would be sufficient to disturb any such simple proportionality. From the purely educational point of view, there may be little to choose between a school in which the fees amount to £150 per annum, and another in which the £70 per annum will cover all the expense. It should not be forgotten that extra expenses may amount to a considerable sum, depending on the character of the school, the amount of private tuition which boys usually have, the charges for special subjects, etc.

DISTANCE FROM HOME. In general it is not desirable that a boy should have to travel long distances at the beginning and end of each term. Most schools in consequence have certain territorial connections, and, other things being equal, a school easily accessible from a boy's home is to be preferred to one more remote.

SCHOLARSHIPS. If a boy has more than average ability the number and value of the entrance and leaving scholarships which a school offers is a consideration of great importance. The larger schools are generally richer in these scholarships, but many of the smaller schools have valuable leaving scholarships tenable at Oxford and Cambridge and elsewhere.

Particulars of these Scholarships will be found in the section devoted to Public Schools.

HEALTH. It would be difficult to over-estimate the importance of the health record of a school. The character of the soil, the altitude and aspect of the school must all be considered, as also must the amount and kind of athletics.

RELIGION. The opportunity of selecting a school whose religious teaching is in conformity with that of the parents is to-day comparatively easy. The chief religious influences are received through the chapel services or morning and evening prayers. Church of England schools of a broad type are perhaps in the majority, while for religious teaching of a more distinct type schools may be selected for High Church, Evangelical, Congregationalists, Christian Scientists, Quakers, Wesleyans, Roman Catholics, Moravians, Jews, etc.

THE CHARACTER OF THE EDUCATION is a matter on which expert evidence should be obtained. It must be considered, if possible, in relation to the profession which a boy is to follow. Thus, some schools make a special feature of preparing boys for the Army. If a good scientific education is desired, inquiries must go further than ascertaining the existence of a Modern side. A school may have a Modern side with lavishly equipped laboratories and yet the whole atmosphere of the school may be antagonistic to modern studies. Success in obtaining open scholarships at the Universities is a fairly good test of the quality of highest training provided by a school. The age and reputation of the Head Master and the qualifications of the staff should also be taken into account.

SIZE OF THE SCHOOL. For a boy of more than average abilities a large school is to be preferred to a small school. A boy of only moderate abilities will probably receive more attention in a smaller school. In a very large school the influence of the Head Master on the individual boy is, of course, very slight.

MORAL TONE. This is a matter in which parents are naturally most anxious, but it is exceedingly difficult to get trustworthy information in regard to it. Occasionally the moral tone of a whole school is affected ; but more frequently one or more of the boarding houses in a school gets an unfavourable reputation. On the whole, however, the chance of moral contagion is exceedingly light.

Girls' Schools.

WHAT has been said of boys' schools applies also to girls' schools. The old tradition that the education of girls should be chiefly concerned with what are known as the accomplishments—music, drawing, dancing, and deportment—is now almost extinct. It is difficult to believe that the revolution which has been effected in girls' education is of such recent date. The Royal Commission of 1865 reported on girls' schools in terms of strong condemnation, such as undue time given to accomplishments, and those not taught intelligently or in any scientific manner, etc. Much of the credit of this revolution is due to the personal efforts of the late Miss Beale, of Cheltenham Ladies' College, and Miss Buss, of the North London Collegiate School. and to the work of the Girls' Public Day School Trust and other companies which have established well-equipped and efficient day schools for girls in all parts of the country. The standard type of English education for girls is that provided by day schools—generally called high schools—in which the afternoons are left free for exercise and recreation. There are, however, a number of boarding schools, some of which in respect of size and character can challenge comparison with the principal public schools for boys; and the parent is offered a wide choice of smaller schools of more home-like character. In general it may be said that the educational efficiency in girls' schools is more uniform than in boys' schools; there is a greater alertness, a greater willingness to study new principles and methods of teaching, and a more serious attempt to achieve perfection in the teaching art than are generally found in boys' schools.

BURROW'S SCHOLASTIC
AND
PARENTS' ADVISORY BUREAU

Mr. N. W. Ross, M.A. (Cantab), B.ès L. (Paris), late of Royal Naval College, Osborne, is in attendance from 10 to 5.30 daily (Saturdays, 10 to 1) to give advice to

PARENTS

as to the choice of suitable Schools, or the introduction of their children to future careers; and also to receive

HEADS OF SCHOOLS

and to discuss with them the introduction of pupils, recommend Masters and Mistresses, negotiate the sale of Schools, etc.

Appointments may be made by Telephone (Regent 1146 and 1147).

CENTRAL HOUSE, KINGSWAY, LONDON

PUBLIC SCHOOLS (BOYS).

ABBOTSHOLME SCHOOL, Derbyshire. Head Master: Colin H. C. Sharp, M.A. There are Entrance Scholarships up to £60 per annum and a special system for the award of Leaving Exhibitions up to £80 per annum for three years. Ages of entry: Junior School, 8—12. Senior School from 12 upwards. School fees from £135 to £180 per annum. (See page 102.)

ABINGDON SCHOOL, Berks. Head Master: W. M. Grundy, M.A. Entrance Scholarships: Three, up to 15 years of age. Scholarships; Several; Pembroke College, Oxford, £75. Prizes: Seven—Classics, Divinity, Mathematics, Science, Latin Prose Composition, Greek Prose Composition, French.

ABINGDON. (See Radley College.)

ALDENHAM SCHOOL, Elstree, Herts. Head Master: Harvey M. Beck, M.A. Entrance Scholarships: Ten or more Junior Platt for two years; one Alfred Smith for three years; Scholarships: ten Senior Platt. Leaving Exhibitions to University: Up to £150 per annum total. Prizes: Eight—Classics, Mathematics, Foreign Languages, Divinity, Latin Prose, English, Physics, Reading. Age limit: 12—19. Common Entrance Examination termly. Fees: Tuition, £50; Board, £65; Entrance, £5.

AMPLEFORTH COLLEGE, York. As a claustral school, identified with the English Benedictine Community of St. Lawrence. Head Master: The Rev. V. P. Nevill, O.S.B., M.A. Entrance Scholarships: Five. Scholarships: Three. Prizes: Mathematics, English Literature, Classics, Science. Age limit at Entrance: 12—14 years. Common Entrance Examination each term. Preparatory School: 7—12 years. Fees: £165—£180 per annum.

BATH. (See Downside School.)

BATH. (See Kingswood School.)

BATH. (See Monkton Combe School.)

BEAUMONT COLLEGE AND ST. JOHN'S JUNIOR SCHOOL, Old Windsor. Founded in 1861 by the Jesuit Order. Rector: Rev. Aston Chichester. Entrance Scholarships: Six. One Leaving Scholarship to Oxford or Cambridge. Date of Examination: Mid-June. Junior School: 9—13 years. Fees: 140 guineas.

BEDFORD SCHOOL. Head Master: Reginald Carter, M.A., J.P. Total: 860 boys, 270 boarders. Civil and Military side, 13 forms; Classical side, 18 forms; Bedford School Preparatory, 7 forms. To enter, boys must be between 7 and 15 at the time of entry. Exhibitions from 25 to 30, £30—£60 per annum. Several Head Master's Nominations. Prizes: about 20. Fees: Day Boys, £18—£30 per annum; Boarders, £117—£129. For prospectus and application form apply to the Bursar, Bedford School.

BEMBRIDGE SCHOOL, I. O. W. Warden: John Howard Whitehouse. Age limit: 7 to 18years. Fees: Boys under 13, 40 guineas per term; Boys over 13, 45 guineas per term. A number of bursaries are given in suitable cases (See page 118).

BERKHAMSTED SCHOOL, Herts. Head Master: C. H. Greene, M.A. Scholarships: Several—"Incent," £26 5s. od.; Foundation, £15 a year; Minor, £10 a year. Exhibitions: One, £60. Age limit: 18 or 19. Examination: Oxford and Cambridge Joint Board. Junior School: Two Junior Houses for boys under 13 years.

BIRKENHEAD SCHOOL. Head Master: R. Kennard Davis, M.A. Scholarships: Two to four annually, to £25. Exhibitions: Two annually, £20 and £40. Prizes: Twelve—Classics, Latin Prose, Greek Prose, Mathematics, Elocution, Divinity, French "Studiis et moribus," Physics, Chemistry, English Literature, History. Age limit: 8—19 years. Preparatory School for boys, aged 6—10. Fees: Tuition, £12 per term; Boarding, £26 5s. per term.

BIRMINGHAM. (See King Edward's School.)

BIRMINGHAM. (See King Edward's Grammar School.)

BISHOP'S STORTFORD COLLEGE, Herts. Head Master: F. S. Young, M.A. Entrance Scholarships: Several £50—£10. Leaving Scholarships—one each year of £50. Prizes for Special Subjects and for each Form; Annual. Age limit: 10—19 years. Dates of Examinations: March, June and November; Common Entrance Examination. Junior School for boys of 9½—13½ in separate House. Fees: £126 per annum.

BLACKBURN. (See Stonyhurst College.)

BLUNDELL'S SCHOOL, Tiverton, Devon. Head Master: A. E. Wynne, M.A. Entrance Scholarships: Four for Boarders; two for Day Boys—offered annually (between 12 and 14 on June 1st in year of competition). Scholarships: Five—£60 tenable at Balliol College, Oxford; ten Stapledon—£60, tenable at Exeter College, Oxford (open to the six Western Counties); four Dyke—£65, tenable at any College or Hall in Oxford (open to Devonshire Schools); five Foundation, for Boarders already members of the School; five Foundation, for Day Boys already members of the School. Exhibitions: Three—£60, tenable at Sidney Sussex College, Cambridge; one Newte—£42, tenable at Balliol College, Oxford; one Down—£18,

Blundell's School (continued).

tenable at Oxford or Cambridge; Four Huish Leaving Exhibitions —£50, limited to Taunton, Exeter, Sherborne and Tiverton Schools. Prizes: Temple Memorial Prizes (Classics), Duckworth Memorial Prizes (Mathematics), Coles Memorial Prizes (Science), Popham Dicken Memorial Prizes (Army Class), Keats Medal (Recitation), and Donald Owen Prize (Reading). Age limit for entry: 12½ to 14½ years. Date of Examination: End of May for Entrance Scholarships; Common Entrance Examination for ordinary entrance purposes. Fees: £136 10s. 0d.

BOOTHAM SCHOOL, York. (Society of Friends' School). Head Master: Donald Gray, M.A. Entrance Scholarships: Eight annually. Scholarships: One leaving, £83 for three years. Fees: £53 to £55 per term.

BRADFIELD COLLEGE, Berks. Head Master: Rev. Robert Douglas Beloe, M.A. Entrance Scholarships: Several Foundation. Scholarships: One, tenable at Oxford or Cambridge. Exhibitions: Several General; one Gray Leaving Exhibition, £20, for the University. Prizes: Seven—Latin Prose and Verse, English Literature, Science, Army Class, History, Divinity, and French. Age limit for entry: 13—14 years. Entrance Fee: £10 10s. 0d. Boarding and Tuition from £130 per annum.

BRADFORD GRAMMAR SCHOOL. Head Master: W. Edwards, M.A. Entrance Scholarships: 220 City Council, 38 West Riding, 4 Sundry, giving free tuition; 60 Governors, giving part exemption from fees. Scholarships: Six to eight, tenable at any University. Exhibitions: Five or six for the Lady Hastings Exhibitions at Queen's College, Oxford. Prizes: Besides ordinary Prizes, there are Endowed Prizes for Classics, Modern History, Science, Art, Modern Languages, Divinity, French, and Nature Study. Age limit: 8 to 19. Terminal Fees: Tuition—Boys over 12 years of age, £8 13s. 4d.; Boys under 12 and over 10, £6 6s. 8d.; Boys under 10, £5 0s. 0d.

BRECON. (See The College of Christ of Brecknock.)

BRIGHTON COLLEGE. Head Master: Rev. Canon W. R. Dawson, M.A. Entrance Scholarships: Two of £80, two of £60, four of £45. Scholarships: Leaving—three of £35, three of £25. For Preparatory School. Fees: £145 to £160. (See page 154).

BRISTOL GRAMMAR SCHOOL. Head Master: J. E. Barton, M.A. Scholarships: One of £100 at St. John's College, Oxford, falls vacant twice in five years. Two Leaving Scholarships (£50), and several Governors' Exhibitions for winners of Open Scholarships. Prizes: Mathematical Problems, French, Physics (2), Latin, Pure Scholarship, Chemistry, Mathematics (10), General Science, Scripture. Fees: Tuition, £18 to £21 per annum; Boarding, £58 to £62 per annum.

BROMSGROVE SCHOOL, Worcestershire. Head Master: R. G. Routh, M.A. Entrance Scholarships: Six. House Scholarships: Twelve Foundation for Day Boys. One Scholarship and one Exhibition at Worcester College, Oxford; one Sir Thomas Cookes Foundation; The Frances Hartland Scholarship. Prizes: Wattell, Masters' (Reading), W. H. Ledbrook Memorial (Natural History), Shooting Medals. Fees: £140 per annum.

BURY GRAMMAR SCHOOL, Lancashire. Head Master: L. R. Strangeways, M.A. House Scholarships: Two of £20, 8 of £15. Leaving Exhibitions: Two or three of £30; also for those intending to take Holy Orders the "Thomas Haworth" £15, tenable at any University. Prizes: Eight—Science, Arithmetic, Divinity, English, French, History, Latin, and Greek.

CAMBRIDGE AND COUNTY SCHOOL, Cambs.

CAMBRIDGE. (See the Leys School.)

CAMBRIDGE. (See Perse School.)

CANFORD SCHOOL, Dorset. Head Master: Rev. J. S. Macnutt, M.A. Scholarship Examinations are held in the last week in June of each year for the awarding of one Scholarship value £100 and six Scholarships value £60 downwards, open to boys under fourteen on July 1st. Boys under fifteen on the same date may compete for one of the Scholarships, but a higher standard of work is expected. Fees: 150 guineas.

CANTERBURY. (See King's School.)

CANTERBURY. (See St. Edmund's School.)

CARLISLE GRAMMAR SCHOOL. Attributed to St. Cuthbert 685, and re-established c.1122, 1541, and 1881. Head Master: C. F. C. Padel, B.A. (Cantab.). Scholarships: Charles Howard, £25; two Foundation; City Minor; four "Hannah," £15 per annum. Exhibitions: Two Thomas, £70, tenable at Queen's College, Oxford; fifteen Hastings, £100, tenable at Queen's College, Oxford; four Eglesfield, £80, tenable at Queen's College, Oxford; Gunson, £50, tenable at any University, etc. (all with other Schools); "Howe," £50. Prizes: Eight—Classics, English Literature, Mathematics, Natural Science, French, Divinity, School Medal, "All Round" Prize. There is a Junior School. Tuition, 15 guineas per annum. Boarding, £55, by arrangement.

CASTLETOWN, Isle of Man. (See King William's College.)

CATERHAM, Surrey. Head Master: Allan P. Mottram, B.Sc. (Lond.). Scholarships: Four Entrance of £40 each per annum; Two Leaving of £50 per annum; One of £35 per annum; and various bursaries. There are special Houses for Juniors. Fees: 93 guineas and 99 guineas per annum.

CHARTERHOUSE, Godalming, Surrey. Head Master: Frank Fletcher, M.A. House Scholarships: Sixty, tenable at the School. War Scholarships and Grants for Sons of Carthusians killed in the War. Exhibitions: Five Leaving, £80, tenable at one of the Universities. Prizes: Fifteen.

CHELTENHAM COLLEGE. Head Master: H. H. Hardy, M.B.E., M.A. Entrance Scholarships: Twelve annually (five of £80, the rest according to merit), including Exhibitions. Among these are James of Hereford, £35; Old Cheltonian, £20 (two); Francis Wyllie, £20; Harvey, Wolstenholme and Girardot, £40 (one each year); R.A.M.C. Mem., £50 approx.; Army Scholarships (three). Leaving Scholarships: Dobson and Jex-Blake, one annually, £40 at Oxford or Cambridge; Roosevelt Scholarship, annually, £40 at Oxford or Cambridge; Rees-Philipps Scholarship, annually, £25, at Oxford or Cambridge; two John Wyllie, 50 Guineas each at Trinity College, Oxford; two Wightwick, £75 at Pembroke College, Oxford; Feeney, £40 at Oxford, Cambridge or Birmingham University; Henry Laming (one each year), £100 at Queen's College, Oxford (for Modern Languages). Nominations: £30, for Sons of Clergy; Leslie Young Nominations, £15, for boys in the Junior School, preferably those whose fathers have died, or who belong to the neighbourhood of Cheltenham; Charles Stuart Lee Memorial, £45, for Sons of Officers of the R.A. or R.E. Prizes: Nineteen, mainly for Reading or Compositions done in the holidays. Age limit at entry: 13—15 years; preference given to boys under 14. Common Entrance Examination, thrice annually. Scholarship Examination in May. Fees: Boarders, £162; Day Boys, £54.

CHELTENHAM. (See Dean Close School.)

CHESTER. (See The King's School.)

CHIGWELL SCHOOL, Essex. Head Master: E. H. Stewart Walde, M.A. House Scholarships: Ten of £29. Exhibitions: One of £30, tenable at Oxford or Cambridge or Royal Military Academy, Woolwich. Prizes: Eight—Greek Testament, Modern Languages, Essay, Diocesan, Music, Classics, Art, Reading. There is a Junior School.

CHRIST'S HOSPITAL, West Horsham. Head Master: W. H. Fyfe, M.A. Entrance Scholarships from Endowed Schools, from L.C.C. Elementary Schools, and by Nomination of the Council; some also close to special areas. Scholarships: "The Times," "The Walters," "The Pitt Club." Exhibitions: Usually about a dozen. Prizes: Eleven—Classics, Mathematics, Hexameter Verses, English Essays, Science, Astronomy, History, Greek and Latin Composition, English Essay, Manual School, Engineering, etc., etc. Age limit: Between 9 and 13. There is a Junior School.

CITY OF LONDON SCHOOL. (See London.)

CITY OF OXFORD SCHOOL. Head Master: W. Parkinson, M.A., M.C. House Scholarships: Several for boys who have been a year in the School. Exhibitions: Three, tenable at the University. Date of Examination: December. Fees: £18 per annum.

CLIFTON COLLEGE, Bristol. Head Master: Norman Whatley, M.A. Entrance Scholarships: About 10 each year (£100—£25). Leaving Scholarships: Two of £100, tenable at Balliol College, Oxford; two of £50, tenable at Oxford or Cambridge; three of £50, tenable at Woolwich or Sandhurst; one of £50, for Science. Exhibitions:

Clifton College—*continued.*
Three to one of the English Universities, £50 to £25. Junior School: 10—14 years. Preparatory School, 7—11 years. Fees: £175—£130.

THE COLLEGE OF CHRIST OF BRECKNOCK (Christ College, Brecon). Head Master: Rev. J. L. Phillips, D.D. House Scholarships: Two David Evans', £30; five St. David's, £20. Exhibitions: Three, £40, tenable at one of the Universities; two Mining Scholarships, £60; sixteen tenable at Jesus College, Oxford, confined to Wales. Prizes: Lloyd Memorial, Mathematics, and Science. Date of Examination: July. Fees: £27, Tuition; £73, Board.

COLWYN BAY. (See Rydal School.)

CRANBROOK SCHOOL, Kent.

CRANLEIGH SCHOOL, Surrey. Head Master: Rev. H. A. Rhodes, M.A. Scholarships: Three of £50, tenable at Oxford or Cambridge for Holy Orders. House Scholarships: Two of £20, for boys in the School; three of £25, for Sons of Clergy in the Dioceses of Winchester and Salisbury; one of £20, for boys resident in the Diocese of Winchester. Exhibitions: One Leaving, £22. Age limit at entry: Preparatory, 9—12; Senior, 13—14½.

CROYDON. (See Whitgift Grammar School.)

THE CRYPT SCHOOL, Gloucester. Head Master: D. G. Williams, M.A. House Scholarships: Three Foundation. Exhibitions: Townsend, £80, with rooms rent free, for four years at Pembroke College, Oxford; Dame Joan Cooke, £80, at approved places of higher education; two of £30—£60, tenable at any University. Prizes: Three—Classics, English, and History.

DARTMOUTH ROYAL NAVAL COLLEGE. Head Master: Cyril E. Ashford, C.B., M.V.O., LL.D., M.A.

DEAN CLOSE SCHOOL, Cheltenham. Head Master: P. Bolton, M.A. Public School, boarders only. Protestant and Evangelical principles. High and open situation on outskirts of Cheltenham. Liberal education in Classics, Science, Mathematics, etc. Laboratories, Workshop. Forty acres playing fields, swimming-bath, O.T.C. Preparatory house for boys of 8 to 13½. Scholarships, £80 to £25. Several special exhibitions each term of £30 for sons of clergy. Fees: £126 per annum, inclusive.

DENSTONE COLLEGE, Staffs. Head Master: Rev. R. M. Grier, M.A. Open Exhibitions: One, £80; one £60; two £40; two £30; seven Exhibitions for five years. Three Leaving Exhibitions. There is a Junior School.

DOUAI SCHOOL, Woolhampton, near Reading (Roman Catholic). Head Master: The Rev. W. I. Rice, O.S.B., M.A. Fees: 40 guineas a term.

DOVER COLLEGE. Head Master: W. S. Lee, M.A. Entrance Scholarships: one each of £70, £50 £30 annually; two or three value 10 guineas for Day Boys. Leaving Scholarships of £30, tenable at a University or Woolwich, are given by His Majesty the King, and one of £50 annually, tenable at Oxford or Cambridge. Prizes: Four—King's Leaving Prize, Bell Memorial Prizes, Robert Gilchrist Memorial Prize, Bodkin Prize. Junior School: 7—13 years. Fees: Boarders, £114 to £135 inclusive; Day Boys, £33 to £45 inclusive.

DOWNSIDE SCHOOL, Stratton-on-the-Fosse, near Bath. (Attached to the English Benedictine Community of St. Gregory.) Head Master: Rev. R. S. Trafford. Entrance Scholarships: Three. Age limit: 13½—18½. Junior School: 10—13½ years. Fees: 60 guineas per term.

DULWICH COLLEGE. (See London.)

DURHAM SCHOOL. Head Master: Rev. Canon R. D. Budworth, M.A. Entrance King's Scholarships: Eighteen Scholars in the School; Scholarships vary from £70 to 16 Guineas. Scholarships: Two of £40 at St. John's College, Cambridge; two of £12 (Dr. Hartwell) at any College or Hall at Oxford or Cambridge; one of £30 at University of Durham; one of £40 (Ralph Lindsay) at Durham University; one of £15 at University of Durham. Nominations: A limited number for Sons of Clergy. Exhibitions: Six of £40 each (two vacant every year), tenable at Oxford, Cambridge, or Durham; one of £16 at Emmanuel College, Cambridge. Age limit at entry: 11—15.

EASTBOURNE COLLEGE. Head Master: E. C. Arnold, M.A. Entrance Scholarships: One of £60, given by the Duke of Devonshire; one of £60, the "Crowden"; one of £30, the "H. R. Thomson"; one of £40, the "McCrea," for Sons of the Clergy. Scholarships: One of £50, tenable at Oxford or Cambridge or any other place of higher education approved by the Council. House Scholarships: Several, £30—£70; three of £10, tenable by Home Boarders only. Prizes: Many for Classical, Natural Science, Public Speaking, Mathematics, English Literature, and other subjects. Fees: Boarders, £140; Day Boys, 50 Guineas. Sons of Clergy and Naval and Military officers of limited means, £120.

EDINBURGH ACADEMY.

EDINBURGH. (See Merchiston Castle School.)

EDINBURGH, near. (See Loretto School.)

ELY. (See The King's School.)

ELIZABETH COLLEGE, Guernsey. Two Entrance Scholarships each year, reducing expenses to about £65 per annum, three years. Examination, Public Schools Entrance, June. Inclusive Fees: Board and Tuition, £95 to £105.

EPSOM COLLEGE, Surrey. Head Master: A. C. Powell, M.A. Entrance Scholarships: Several, value 50 Guineas. Scholarships: Ten, tenable at Oxford or Cambridge; nine for Medical Students. Exhibitions: Several, value £60; one of £50 for Classics. Prizes: Various. Age limit: 12—19 years. Dates of Examination: March, June, November. Fees: Boarders, £120—£140. Day Boys, £45.

ETON COLLEGE, Windsor. Head Master: The Rev. C. A. Alington, D.D. Scholarships: Newcastle, £50, for three years; four or five at King's College, Cambridge, open yearly to King's Scholars and Oppidans; one Chamberlayne, £75; three Reynolds, £75; two Davies, £60; one Berriman, £60; one Bryant, £60; Rous Scholarship at Pembroke College, Oxford; Latimer Nevile, at

Eton College (*continued*).
Magdalene College, Cambridge. Exhibitions: Goodall and Richards; Hugh Filton, for Military Education; Charles Sandford Ward, for Biology; two Postmasterships at Merton College, Oxford. Prizes: Thirty-five.

EXETER SCHOOL. Head Master: J. L. Andrews, M.A. House Scholarships: Four of £40—£10 (July). Exhibitions: Eight School Exhibitions, £40, tenable at the Universities or any other place of higher education approved of by the Governors. Two or more Reynolds, £120 for four years (for Holy Orders), tenable at Exeter College, Oxford. Vidalian Exhibitions, £48, at St. John's College, Cambridge. Four Huish Exhibitions, £50, tenable at Oxford or Cambridge. Prizes: Scott Medals; J. L. Cox Mem. Prize; Collyns Medals. Age limit: 19. Junior School: 8—11.

FARNHAM. (See Frensham Heights.)

FELSTED SCHOOL, Essex. Head Master: Rev. Frank Stephenson, M.A. Entrance Scholarships: Two of £70; two of £50; four of £30. Two of £50 founded by Mr. C. E. Ridley and Mr. S. A. Courtauld. Several Head Master's Nominations, value £10—£20 (Sons of Clergy have special claim). Exhibitions: One £60, and one £50, tenable at Oxford, Cambridge, or R.M.A., Woolwich; with a possible third; also a Round Exhibition of £25 for one year. Prizes: Latin Prose, Greek, Modern Languages, Essay, Science, French, Roberts' Prize, Hughes-Hughes' Prizes, Round Prizes. Age limit: 13—19 years. Junior School: 9—14 years.

FETTES COLLEGE, near Edinburgh. Head Master: A. H. Ashcroft, D.S.O., M.A. Scholarships: A number varying from £20 to £60, tenable during attendance at the College. Two Wallace £70 Exhibitions: Two of £100 and two of £70, tenable for four years; two Anderson of £100; one Fettesian, one Potts Memorial, given in alternate years, value £30 for four years. One Williamson, £40, for four years, every third year; also a number of others including several Foundation Scholarships. Fees: Board, £39 per term; Tuition, £14 per term.

FLEETWOOD. (See Rossall School.)

FRENSHAM HEIGHTS, Rowledge, Farnham. Public Co-Educational School.

GIGGLESWICK SCHOOL, near Settle, Yorks. Head Master: R. N. Douglas, M.A. Entrance Scholarships: Six. Scholarships: Akroyd, £50, tenable at Oxford or Cambridge. Several Foundation Scholarships. Exhibitions: Two Leaving Exhibitions of £50; Two Carr Exhibitions at Christ's College, Cambridge; The right to compete for Hastings Exhibition, £115, at Queen's College, Oxford. Prizes: Four—Divinity, Mathematical, English Literature, Science. Age limit: Boarders, 13—19. Date of Examinations: October. Fees: £126 per annum.

GLOUCESTER. (See Crypt School.)

GRAYS, ESSEX. (See Palmer's School.)

GREAT CROSBY. (See Merchant Taylors' School.)

GRESHAM'S SCHOOL, Holt, Norfolk. Head Master: J. R. Eccles, M.A. Entrance Scholarships: Several Open Scholarships; and eight annually to boys whose parents reside in Norfolk. Exhibitions: One yearly of £60 for three years; the "Adrian Graves Memorial," every third year, of £75 for three years; the "John Patterson Heyworth Memorial," for Natural Science, every third year, of £90 for three years, tenable at a University or other place of higher education. Prizes: Mathematics, History, Geography, Natural History, Music, Manual Training, and Science. Age limit at entry: 13½ years. Junior School: 8 years.

GUERNSEY. (See Elizabeth College.)

HAILEYBURY COLLEGE, Herts. Head Master: J. Talbot, M.A., B.Sc. House Scholarships: Nine Senior, £70 to £20; nine Junior, £50 to £24; six or more Grants from £24 to £10, open to Sons of Clergymen of the Church of England. Exhibitions: Five of £60, £50, £50, £40 and £20 respectively, tenable at Oxford or Cambridge, and in some cases elsewhere. Prizes: Twenty-six. Age limit: 12—19 Fees: £130; Sons of Clergymen of the Church of England, £109.

HAMPSTEAD. Haberdasher's Aske's School. (See London.)

HAMPSTEAD. University College School. (See London.)

HARPENDEN. (See St. George's School.)

HARROW SCHOOL, Harrow-on-the-Hill. Head Master: Dr. Cyril Norwood. Entrance Scholarships: Various Endowed (15 varying from £150 to £50), and others (£45 and upwards). Leaving Scholarships: Twenty-four, tenable at the Universities. School Scholarships: Two Fifth-Form Scholarships, £25. Exhibitions: Various (from £20 upwards). Prizes: Thirty-five. Age limit at entry: 12—14 years. Dates of Entrance Examinations: March, June and November. Fees: School Entrance Fee, £21. Large House: Entrance Fee, £10; School Fees, £90 per annum; House Fees, £126 per annum. Small House: School Fees, £75 per annum; House Fees, £156 per annum.

HATCHAM. Haberdashers' Aske's School. (See London.)

HEREFORD CATHEDRAL SCHOOL. Head Master: J. H. E. Crees, M.A. (Camb.), M.A., D.Lit. (London.) Entrance Scholarships: Eight Senior Philpottine; two Junior Philpottine; four Langford. Scholarships: One Somerset, at Brasenose College, Oxford, £70. House Scholarships: Seven or eight offered by the Head Master. Exhibitions: One Somerset, at St. John's College, Cambridge, £50; one Somerset at St. John's College, Cambridge, £40; one Philpottine of £50, tenable at any University, with or without a Scholarship. Prizes: VI Form, Power Prize, Essay Prize, etc., etc. There is a Junior School. Fees: £95 per annum. (See page 272).

HIGHGATE SCHOOL. (See London.)

HOLT, Norfolk. (See Gresham's School.)

HORSHAM, WEST. (See Christ's Hospital.)

HURSTPIERPOINT COLLEGE. Head Master: Rev. H. Bernard Tower, M.A. Fees: £135. Sons of Clergy, £90. No compulsory Extras. Entrance Scholarships: Six annually, £60 to £30. Exhibitions: Two or more annually to Universities (one confined to Sons of Clergy), £50 per annum for four years. Age limit: 13—19. Common Entrance Examination to Public Schools.

HYMERS COLLEGE, Hull. Head Master: W. V. Cavill, M.C., M.A. Entrance Scholarships: Four Hymers Junior; two Hymers Continuation. Exhibitions: Two of £50, for three years at any University or place of higher education; boys eligible for four or five Lady Hastings, £90, at Queen's College, Oxford; and several other local Scholarships. Age limit: 11—19. Junior School: 8—12. Fees: £17 per annum.

IMPERIAL SERVICE COLLEGE, Windsor. Head Master: E. G. A. Beckwith, M.A., J.P. Entrance Scholarships and Exhibitions: Six, varying from £60 to £15. Various Leaving Exhibitions tenable at Oxford or Cambridge. Prizes: Seven—Duke of Connaught's, Lord Roberts', Sir George Arthur's, Frank Maxwell, Colonel de Gruyther, Ian Findlay, and Patrick Alexander. Date of Scholarship Examination: Middle June. There is a Junior School. Fees: £125 per annum—Civilians' Sons; £105 per annum—Sons of Officers.

IPSWICH SCHOOL. Head Master: Rev. E. C. Sherwood. House Scholarships: Three Pemberton and two John Henry Bartlet, £15 a year each; ten Queen's and ten Council, confined to local residents. Exhibitions: Three of £50, two of £30, and one of £28, each tenable for three years; Ford's Studentship of £35 a year, tenable at Trinity College, Oxford. Prizes: Eight—English Essay, Literature, Modern Languages, Mathematics, Divinity, Science, "Joah Hunt," "Regaud." Junior School: 8—12.

ISLE OF MAN. (See King William's College, Castletown.)

JERSEY. (See Victoria College.)

KELLY COLLEGE, Tavistock. Head Master: Rev. N. Miller, M.A. (Cantab.), formerly House Master, Haileybury College. Entrance Scholarships (under 14½)—in June; (a) One Foundationership, £92; (b) five Scholarships, £20—£60; (c) a few bursaries of £10. Special terms to Sons of Naval Officers. Fees: £100 (extras not more than £15—£20). Age limit: 13—18. Leaving Exhibitions to the Universities. School beautifully situated near Dartmoor.

KENSINGTON. St. Paul's School. (See London.)

KING ALFRED SCHOOL. (See London).

KING'S COLLEGE SCHOOL, Wimbledon. (See London.)

KING EDWARD'S SCHOOL, Birmingham. Head Master: R. Cary Gilson, M.A. Entrance Scholarships: About twenty Foundation Scholarships. Four Exhibitions, £50 (three or four years); two of £30; one of £14; and several others. Age limit: 12—19 years. Dates of Examinations: June and November. Fees: £24 per annum.

KING EDWARD VI SCHOOL, Southampton. Head Master: Rev. C. F. Russell, M.A. Scholarships: Three, £33, for two years, founded by Queen's College, Oxford, are awarded each year in the Lower Sixth; one, £100, tenable for four years at Queen's College, Oxford, is awarded each year to a boy educated in the town of Southampton. Various Foundation. Prizes: Besides ordinary Form Prizes, Special Prizes for Science, Mathematics, History, English Essay and Verse, French Essay, Reading, Hobbies. Age limit: 11—19. Tuition fees: £21—£24 per annum; Boarding fees: £63 per annum in addition to Tuition fees.

KING EDWARD VI SCHOOL, Norwich.

KING EDWARD VII SCHOOL, Sheffield. Head Master: Ronald Gurner, M.C., M.A. 680 boys. Staff of 38. Three Advanced Courses: Classical, Modern Studies, and Mathematical and Scientific. Various Scholarships at Entrance, tenable at the School and at Universities. Fees: £29 8s. 0d. per annum.

KING EDWARD'S GRAMMAR SCHOOL, Camp Hill, Birmingham. Head Master: T. W. Watson. £8 per annum for pupils whose parents reside in Birmingham or Warwickshire.

KING'S SCHOOL, Canterbury. Head Master: N. P. Birley, M.A. Entrance Scholarships: Various. Scholarships: Fifty King's Scholarships (£10—£21); two Heyman (£25); four Greaves (£10); one Wm. Janson Potts (£50); and sundry others. Exhibitions: Twelve to the Universities (£70 to £50). Prizes: Fifteen—Captain's, Classics, Mathematics, Divinity, History, English, French, German, Science, Latin Prose, Greek Prose, Private Study (Classical and Modern), Reading and Elocution, Antiquarian Subjects, Natural History Collections. Age limit: 19. Common Entrance Examination. Junior School: 7—13 years. Fees: Boarding, £75; Tuition, £45.

THE KING'S SCHOOL, Chester. Head Master: H. W. Ralph, M.A. Entrance Scholarships: Twelve King's Scholarships. Exhibitions: Twelve tenable at the School; four tenable at the Universities (£60 to £25). Age limit: 9—18 years. Date of Examination: June. Tuition fees: £18 per annum; Boarding fees: £80 per annum.

THE KING'S SCHOOL, Ely. Head Master: The Rev. T. J. Kirkland, B.Sc., F.C.S., A.I.C. Entrance Scholarships: Twelve King's Scholarships, yearly value of £10, tenable at the School. Two Leaving Exhibitions, £40 a year, tenable for three years at the Universities or some other place of Higher Education. Age limit: 8—19 years. Date of Entrance Examination: July.

KING'S SCHOOL, Rochester. Head Master: Rev. W. Parker, M.A., B.D. Entrance Scholarships: Fifteen King's (£20). Exhibitions: Governors' Leaving, £60, one generally offered annually; Gunsley, £45, tenable at University College, Oxford, falls vacant in alternate years. Prizes: Ten—Classics, Natural Science, Mathematics (2), Divinity (3), English Literature, Archæology, Head of School. Age limit: 13—19. Date of Examination: July. Junior School: 7 years. Fees: The Tuition fee for all boys in the Senior School is £28 per

King's School, Rochester—*continued.*
annum, and in the Junior School for boys over 10 years of age £28, under 10, £23. The Boarding fees are £75 in the School House and £60 per annum in St. Margaret's House.

KINGSWOOD SCHOOL, Lansdown, Bath. Head Master: H. A. Wootton, M.A. (Cantab.), B.Sc. (Lond.). Scholarships: Eleven Scholarships allowing additional years to boys in the Sixth Form without charge for board and tuition; four Leaving Scholarships of the value £100 a year and five of £50 a year for three years. Prizes: There are prizes for Classics, Mathematics, French, English Essay, for Natural Science Collection, for Science Essay, for Scientific Investigation, for Greek Testament, for Reading, as well as prizes given to the first boy in each Form and in French and Mathematical Set. Age limit: 10—18 years. Dates of Examinations: 1st and 2nd June for Entrance in September; 1st and 2nd November for Entrance in January; 1st and 2nd March for Entrance in April. Fees: 110 guineas (strictly inclusive).

KING WILLIAM'S COLLEGE, Castletown, Isle of Man.

LANCASTER ROYAL GRAMMAR SCHOOL. Head Master: Rev. J. H. Shackleton Bailey, D.D. Entrance Scholarships: Three Bradshaw Exhibitions of £15 per annum. Scholarships: Three Bradshaw Exhibitions of £15 per annum to boys already in the School. House Scholarships: Two Ashton House Scholarships of £30 per annum. Exhibitions: Eleven, £70 to £30, tenable at various Universities. Chief Prizes: Queen's Prize (£15), Owen Prize (£15), Keir Memorial, Greg Gold Medal, Greek Testament, Divinity, German, History, Old Lancastrian's Head Master's, School House, French, Pryke Memorial, Mrs. Lee Memorial. Fees: £64 per annum.

LANCING COLLEGE, Shoreham, Sussex. Head Master: C. H. Blakiston, M.A. Entrance Scholarships of the total value of £500 annually are offered for competition. Exhibitions: Two Choral. Various Nominations to the Sons of Clergy. Prizes: Fourteen—Latin Prose, Greek Prose, English Essay, Verse, German Essay, Mathematics, Science, English Literature, History, Drawing, Latin Verse, Greek Verse, French Essay, Divinity. Age limit at entry: 13—14 years. Fees: £156 per annum; £166 per annum for Headmaster's House; £171 per annum for Manor House.

LEATHERHEAD. (See St. John's School.)

LEEDS GRAMMAR SCHOOL. Head Master: Dr. Terry Thomas, M.A., LL.B. (Cantab.), B.Sc. (London and Wales), Ph.D. (London). Number of boys: 640. Entrance Scholarships: Four to seven Junior; four or more Continuation, £25 4s. Scholarships: Milner, £55, at Magdalen College, Cambridge. Exhibitions: Six School, £50 each, tenable at Oxford, Cambridge, Leeds or Durham University; one Beckett, tenable at Oxford or Cambridge; Hastings, £90, at Queen's College, Oxford; one Arthur Willey Scholarship. Prizes: Theological, Classical, History, Literature, Composition, Arithmetic, Mathematics, Science, German, French, Botany, Drawing, General

Leeds Grammar School—*continued.*
Knowledge. Age limit: 8—19. Date of Examination: May. Junior School: 8—12; five Forms; 155 boys. Extensive Playing Fields; Swimming Bath; Workshops. Fees: Junior School, 18 guineas; Main School, 24 guineas.

LEICESTER. (See Wyggeston Grammar School.)

LEIGHTON PARK SCHOOL, Reading. Head Master: C. I. Evans, M.A. (Oxford), B.A. (Lond.). Entrance Scholarships: Usually three each year. Scholarships: One Yearly Leaving, £50, three years. Prizes: Elocution. Age limit: 12—19 years. Date of Examination: February. Fees: 180 guineas per annum.

LEYS SCHOOL, Cambridge. Head Master: Rev. H. Bisseker, M.A. Entrance Scholarships: £50 to £75. Leaving Scholarships: Nine (£50 to £75)—Bainbridge, Carmichael, Holloway, Walker, Nancarrow, Pyman, Ferens, Albany, Kelvin. Exhibitions: Alec Mack (Leaving). Prizes: Many Special Prizes—Greek Testament, Religious Knowledge, Classics, Mathematics, History, French, German, Political Essay, Physics, Chemistry, Essay. Age limit: 13—18. Public School Common Entrance Examination. Fees: 48 guineas a term.

LIVERPOOL COLLEGE. Principal: Rev. R. Brook, M.A. Three Entrance Scholarships (£45); three Entrance Exhibitions (£21); also Entrance Exhibitions for Sons of Clergy and War Memorial Scholarships. Scholarships: Five or more, open to boys at the School. House Scholarships: One House Scholarship. Exhibitions: Eight University, varying from £22 to £60. Prizes: Divinity, Modern History, Mathematics, Classics, English Composition, Modern Languages, Drawing, etc. Age limit: 8—19. Public School Common Entrance Examination. There is a Junior School. Fees: Boys under 13, 12 guineas a term; Boys over 13, 14 guineas a term.

LIVERPOOL. (See Merchant Taylors' School, Great Crosby.)

LLANDOVERY COLLEGE. Warden and Head Master: Rev. Canon W. W. Poole Hughes, M.A. Entrance Scholarships: Golden Grove and Llewelyn, £25; Ystrad, £10; Benjamin Evans, £25. Scholarships: Two, £27, one at Jesus College, Oxford, the other at any College in Oxford: £80, at Jesus College, Oxford, open to boys educated at Llandovery or any other School in Wales. House Scholarships: Various, £10 to £50; Johnes, £15; Foundation, £8 8s.; two James, £10. Age limit at entry: 9—15. Fees: £81.

LONDON.

CITY OF LONDON SCHOOL, Victoria Embankment, E.C. 4. Head Master: Rev. Arthur Chilton, D.D. There are a number of Scholarships and Exhibitions. Details on application. Age limit at entry: 7—15 years.

DULWICH COLLEGE, S.E. Head Master: George Smith, M.A. Entrance Scholarships: £1,000 is devoted annually for Senior and Junior boys. Examinations: May. Exhibitions: £1,000 is devoted annually in maintaining Exhibitions of an annual value of not more than £75, tenable at the Universities of Oxford or Cambridge. Day Boys, £45 per annum; Boarders, £135 per annum.

LONDON—*continued.*

HABERDASHERS' ASKE'S HAMPSTEAD SCHOOL, Westbere Road, N.W. 2. Head Master: F. J. Kemp, M.A. Scholarships: Three to six per annum. Exhibitions: Several, tenable at a University or similar place of higher education. Prizes: Several. Entrance Examination is graduated according to age. Date of Examination: Common Entrance Examination (over 12); Middle of Term (under 12).

HABERDASHERS' ASKE'S HATCHAM SCHOOL, Pepys Road, New Cross, S.E. 14. Head Master: E. Basil Falkner, M.A., M.Sc., A.I.C. Scholarships: Several Foundation; Curtis, £18, tenable for three years by a Son or Grandson of a Liveryman of the Haberdashers' Company. Exhibitions: Trotman and Throckmorton, Junior and Senior; numerous Leaving Exhibitions, £30. Prizes: Three—Modern Languages, Mathematics, Science. Age limit: 8—19 years. There is a Junior School. Fees: £15 15s. per term.

HIGHGATE SCHOOL, Middlesex. Head Master: J. A. H. Johnston, M.A., D.Sc. Entrance and House Scholarships: Thirty-two Foundation, £42; Five Gladstone, £30; Five Entrance House Scholarships, £40 to £20, tenable with a Foundation or Gladstone Scholarship awarded each year. Eight Senior Foundation (four annually). Leaving Exhibitions: Charles Arthur Sharpe, £30; also £80, £60, £50 (two), and £40 (awarded annually), tenable at Oxford and Cambridge; "Tatham," £30, at Cambridge triennially. Special Prizes: Eight—Pure Classics, History, Mathematics, English Essay, Geography, Natural Science, English Literature, Modern Languages. Age limit: 8—19. Date of Examination: November. There is a Junior School. Fees: £97—£117 per annum.

KING ALFRED SCHOOL, Manor Wood, North End Road, N.W. 11. A Co-Educational Public School.

KING'S COLLEGE SCHOOL, Wimbledon Common, S.W. 19. Head Master: H. L. Rogers, M.A. Scholarships: Rothschild Travel, Forest, Mathematics, Inglis, Edgell-Hunt. Exhibitions: Sambrooke. Prizes: Maclear, Barry. There is a Junior School. Fees: Boarders, £130; Day Boys, £39.

MERCHANT TAYLORS' SCHOOL, Charterhouse Square, E.C. 1. Head Master: Rev. J. Arbuthnot Nairn, Litt.D., B.D. Entrance Scholarships: Ten each year. Scholarships: Fifteen Junior, £100, tenable at the Universities; four Senior, £150, at St. John's College, Oxford. House Scholarships: Several Senior Scholarships. Exhibitions: Four Parkin, £90, at Cambridge; five Andrew Exhibitions, £100, at St. John's College, Oxford; two Junior Fish, £80, at St. John's College, Oxford; two Senior Fish, £90; two Stuart, one at Cambridge of £65 for four years, and one at Oxford of £60 for eight years; four Richard Hilles, £50, to Oxford or Cambridge; one School Exhibition, £60, at Oxford; two Pitt Club, £30, at Oxford

LONDON—*continued.*

Merchant Taylors' School—*continued.*
or Cambridge ; two Tercentenary, £30, at Oxford or Cambridge ; one Medical and Surgical, £50, at St. Thomas's Hospital ; Hosken Travelling Exhibition ; various Supplementary, £20 to £30. Prizes : Eighteen.

MILL HILL SCHOOL, N.W. 7. Head Master : M. L. Jacks, M.A. Entrance Scholarships : " Hartley Barkby," £80 ; " Ifor Owen," £55 ; several Governors' Scholarships of nominal value of £10, but capable of being increased to £100 or more if circumstances require. Scholarships : Three Wills, £80, tenable at Oxford or Cambridge ; Edward White (Scripture), £15, at a British University ; The Bousfield, £60, at any British University, with preference to scholars proceeding to University College or New College, London ; Scrutton, £30 ; Governors', £20 and £30 ; Hislop, £60 ; Buckland, £20 : tenable at any British University. House Scholarships : Two Junior, £10 ; and two Senior, £20 ; Geoffrey Lamont Memorial, £25. Exhibitions : Ten to twelve Ministerial, £100. There is a Junior School.

OWEN'S SCHOOL, Islington, N. Head Master : R. F. Cholmeley, M.A., O.B.E. Entrance Scholarships : Thirty to forty, together with a proportion of Free Places for boys living in Islington and Clerkenwell. Exhibitions : £300 per annum provided for maintenance of Alice Owen Exhibitions, not exceeding £50 a year each, and tenable at any University or other place of higher education. Age limit at entry : 9 years.

ST. OLAVE'S SCHOOL, Tower Bridge, S.E. 1. Head Master : H. G. Abel, M.A. Scholarships : Various Foundation, carrying remission of School fees ; various Maintenance, provided from the Foundation. Exhibitions : £500 per annum expended on Exhibitions from the School, £30 to £80, tenable at places of advanced education. Age limit at entry : 8—12 years. (This higher limit is expected in the case of boys from Preparatory, Private or Elementary Schools, but is not maintained in the case of transfer from other Public or Secondary Schools.) Fees : Under 10, £15 ; over 10, £21 ; over 16, £10 10s. ; Parishioners, £10 10s. ; Out-County Scholars, £25.

ST. PAUL'S SCHOOL, West Kensington, W. 14. High Master : John Bell, Esq., M.A., late Fellow of Queen's College and late Scholar of Balliol College, Oxford. House Scholarships : Junior and Senior Foundation. Exhibitions : Various Entrance House, tenable with Foundation Scholarships. Leaving Exhibitions : (value per annum for 4 years), Classical 1 at £70, 2 at £50 and 1 at £30 ; Science 1 at £60, 1 at £50 and 1 at £40 ; Mathematics—1 at £70 and 1 at £50 ; History—3 at £30. Prizes : Seventeen. Date of Examination : June. The Entrance Fee is £5. The Tuition Fee is £45 a year, of which £15 is payable in advance at the beginning of each term.

LONDON—*continued.*

UNIVERSITY COLLEGE SCHOOL, Frognal, Hampstead, N.W. Head Master: Guy Kendall, M.A. Scholarships: Tapson, £21 each for French and History, biennially; Durning-Lawrence, maximum £50 per annum for three years, tenable at a University, awarded triennially; Horton, £20. Exhibitions: The Case, to London University; Case, Hawkes, Lewis, Emanuel, Carpenter, Savory (£20), to boys matriculating under 17; Old Gowers, Cook, Savage, Tucker, Roller (£31 10s.), for Science and Mathematics, for boys over 17. Age limit: 11½—19 years. There is a Junior School.

WESTMINSTER SCHOOL, Dean's Yard, Westminster, S.W. 1. Head Master: Rev. H. Costley White, D.D. Entrance Scholarships: Forty Resident and ten Non-Resident King's Scholars, varying from £65 to £100. Scholarships: Three, £80, five years, at Christ Church, Oxford, augmented by gifts from the Carey Benefaction (under certain conditions); one Hinchliffe Scholarship to Christ Church for Modern History. Exhibitions: Various House, £30 to £20, under certain conditions three, £50, at Christ Church, Oxford; three, £40, three years at Trinity College, Cambridge; Trinity Exhibitioners also receive Samwaies Exhibition, £20 to £25, for two years at Trinity; two or more Dr. Triplett, £50, under certain conditions, at Oxford or Cambridge. Prizes: Twenty-five. Age limit: 12—14 years. Entrance Scholarships' Examination in May or June.

LORETTO SCHOOL, Musselburgh, near Edinburgh.

MAGDALEN COLLEGE SCHOOL, Oxford. Master: C. E. Brownrigg, M.A. House Scholarships: Sixteen Choristerships. Exhibitions: Eight Greene, tenable by Choristers or ex-Choristers; two Newcome, for ex-Choristers, two Covering Cost of Tuition, for boys under 15; one tenable at any University; two House Exhibitions, for boys already in the School. Date of Examination: June.

MALTON, Yorks. (See Ampleforth College.)

MALVERN COLLEGE. Head Master: F. S. Preston, M.A. Entrance Scholarships: Seven of £100; two Foundation, £70; eighteen of £60; twenty-five of £40; also various Exhibitions, £12 to £25. Scholarships: One of £40 at Oxford or Cambridge. House Scholarships: Two Ley Memorials, £100, tenable at the College. Exhibitions: Barham Memorial, £100; Black Memorial, £85, tenable at the College, Gair Memorial, £150, tenable at the College; one Warrington, tenable at Oxford or Cambridge; Heath Harrison, £25 to £75, at Brasenose College, Oxford; Wright Ingle, £50 to £100, at Pembroke College, Cambridge; Gwynne Jones, £50, tenable at Oxford, Cambridge, or Woolwich; one of £20 for Woolwich or Sandhurst. Prizes: Twenty-four. Date of Examination: June.

MANCHESTER GRAMMAR SCHOOL, Long Millgate. High Master: D. G. Miller, M.A. Various Entrance Scholarships and Exhibitions tenable at the School. Various Scholarships tenable at the Universities. Eighteen Prizes for various subjects. Fees: £24 per annum.

MARLBOROUGH COLLEGE, Wilts. Master: G. C. Turner, M.C., M.A. House Scholarships: Seventy-four Foundation, £50; Three de Candole, £35; two Ernest Heap, £35; East Indian, £18; three or four Senior, £30; six Junior, £30; one or two House, £120; one Berens, £15; two Modern School, £20; one Author's, £15; two South African War Memorial, £30; one Gilmore, £40; one L. K. Meryon, £35; one Arthur Bethune-Baker, £30; one Leaf, £50; one Woodroffe Memorial, £60; one Douglas Hurd, £35; one Heward-Bell, £100. Exhibitions: Nine from £22 10s. to £50, tenable at the Universities; two Ireland, £15, at the College; one Harold Street Memorial, £105, tenable at the School for Sons of Officers of the Royal Artillery. Prizes: Forty-seven.

MERCHANT TAYLORS' SCHOOL, Great Crosby, Liverpool. Head Master: H. Cradock-Watson, M.A. Five hundred boys. Leaving Scholarships: "Great Crosby," £40, tenable at the University (awarded on H.S.C. or University Scholarship successes). Foundation Scholarships: Up to 25 "Harrison," covering cost of tuition. Age limit: 9—18. Junior School: 9—12; an integral part of the main School. School Boarding House (45 boys). Tuition fees: £20 per annum; Games, £1 10s. per annum; Boarding, £75.

MERCHANT TAYLORS' SCHOOL. (See London.)

MERCHISTON CASTLE SCHOOL, Edinburgh.

MILL HILL SCHOOL. (See London.)

MONKTON COMBE SCHOOL, near Bath. Head Master: Rev. J. W. Kearns, M.A. Entrance Scholarships: Four, £30 to £50. Exhibitions: One of £100 to Oxford or Cambridge. Prizes: The P. Smith Prizes, three in number.

MONMOUTH GRAMMAR SCHOOL. Head Master: L. James, M.A. Entrance Scholarships: Five boys living in Monmouthshire, giving free tuition; for boys living in Gloucestershire and Herefordshire, giving free tuition and small maintenance allowance. Scholarships: Ten Foundation, £20 and free tuition; twenty Monmouth, for boys residing within the Borough, £10 and free tuition. Exhibitions: £30 to £60, tenable at any University or place of higher education (four offered each year). Prizes: Hugh Culley, Latin and Greek Prose Composition; Petrie, Mathematics; Jarrett, Essay; Hugh Culley, Music. Age limit: 8—19. Date of Examination: March. Junior School: 8—11 years.

NEWCASTLE-UNDER-LYME HIGH SCHOOL, Staffs. Head Master: T. Stinton, M.A. Entrance Scholarships: Two for boys educated at Orme's Boys' School, Newcastle; five or more Junior. Scholarships: One Mayer, for Science and Mathematics; one Turner, for Chemistry, every three years; one Turner, for Languages, every three years; two Leicester, tenable for three years. House Scholarships: Three Leicester, £8, open to Burslem boys; occasional Boarding and Day Scholarships. Exhibitions: One Kitchener, for Languages, every three years. Tuition, £16 2s. 6d.; Board, £53 10s.

NEWCASTLE-UPON-TYNE ROYAL GRAMMAR SCHOOL. Head Master: E. R. Thomas, M.A., M.Sc. (Cambridge). Scholarships: One Dale Scholarship, £75, every third year in lieu of the £40 Exhibition. Scholarships: Twenty Foundation. Exhibitions: Two—£40 and £30, for three years. Fees: £30 per annum.

NEWPORT, Mon. High School for Boys.

NORTHAMPTON TOWN AND COUNTY SCHOOL. Head Master: W. C. C. Cooke, M.A. Exhibitions: Ten of the value of £10 per annum. Age limit: 8—18. Date of Examination: July—Oxford Higher School Certificate and Senior Oxford Local. There is a Junior School. Fees: Tuition, £18 18s. per annum; Boarding, £56 14s.

NORWICH. (See King Edward VI School.)

NORWICH SCHOOL. Head Master: Rev. W. F. Brown, M.A. Entrance Scholarships: Field. Scholarships: Lefroy, £40, at Oxford or Cambridge; Harmer Science, £35, at Cambridge; James Stuart, £50. Exhibitions: Two Foundation per annum, £30, tenable at any University; two Parker, £50 per annum at Corpus Christi College, Cambridge; several House Exhibitions. Prizes: Eleven—Classics, Divinity, History, English Literature and History, Elocution, Mathematics (two), General Knowledge, French, German, Geography. Date of Examination: July. Fees: Tuition, £22 10s. per annum; Board, £45 to £54 per annum.

NOTTINGHAM HIGH SCHOOL. Head Master: C. L. Reynolds, M.A. Entrance Scholarships: Nine Sir Thos. White of £3 13s. 4d. a year and the School Fees. House Scholarships: Forty Foundation; five Senior Sir Thos. White of £10 a year and the School Fees; five Junior Sir Thos. White of £8 a year and the School Fees. Ten Agnes Mellers, School Fees and £5 a year; three Maples, £14. Exhibitions: Fourteen, tenable at Oxford, Cambridge, or other approved places, i.e., two of £60 for four years and one of £50 for three years are offered yearly. There is a Junior School. Fees: 27 guineas per annum; Preparatory department, 18 guineas.

OAKHAM SCHOOL, Rutland. Head Master: W. L. Sargant, M.A. Scholarships: Ranksborough Scholarship, £40 per annum. Entrance: Three or more, £20 to £40. Leaving Exhibitions: Six of £35; sixteen Exhibitions at Cambridge, open to Oakham and Uppingham, value £50; two open to Grantham and Oakham. Prizes: Latin Composition, English Composition, Waite Memorial. Age limit: 8—19 years. Inclusive fees: £102 10s.

OUNDLE SCHOOL, Northants. Head Master: K. Fisher, M.A., Ph.D. Entrance Scholarships: Three or more each year, varying in value from £80 to £30 per annum. Exhibitions: Eight, £50, tenable at Oxford or Cambridge. Age limit: 10—19. Dates of Examinations: The Common Entrance Examination held in March, June and November of each year. There is a Junior House. Fees: £160 per annum.

OWEN'S SCHOOL, Islington. (See London.)

OXFORD. (See Magdalen College School.)

OXFORD. (See St. Edward's School.)

OXFORD. (See City of Oxford School.)

PALMER'S SCHOOL, GRAYS. Head Master: Rev. H. Alldridge Abbott, M.A. Entrance Scholarships providing free tuition and money grants. Continuation Scholarships for boys over 15 years of age. Leaving Scholarships: William Palmer Scholarships, George H. Silverwood Scholarships and Hugh Silverwood Scholarships tenable at Oxford, Cambridge and London Universities up to a total value of £200 per annum. Pupils are eligible for the Essex Scholarship at Hertford College, Oxford, and for the Essex County Council Scholarships. Fees: Boarders, £20 per term inclusive; Day Pupils, £4 to £5 15s. per term.

PERSE SCHOOL, Cambridge. Head Master: W. H. D. Rouse, M.A., Litt.D. Scholarships: Various. Exhibitions: Three Leaving Exhibitions, tenable at Cambridge University. Prizes: Eight (Special) —Mr. Rawes' Challenge Cup, The Mayor's Prize, Sir J. J. Thomson's Prize, Dr. Ezard's Prize, Old Persean Essay, Mr. Devereux's Prize for English Verse, Mr. Macfarlane-Grieve's Prizes for French, Mr. Rouse Ball's Prize for Mathematics. Age limit: 10—19 years. Fees: £15 to £30, Day Boys; £115 to £135, Boarders.

PERTH, near. (See Trinity College.)

PLYMOUTH COLLEGE (Plymouth College and Mannamead School). Head Master: F. R. Dale, M.A. Entrance Scholarships: Several for Boarders and Day Boys. Scholarships: Dyke and Stapledon, at Oxford; Joan Bennett, £50, three years, for residents in Plymouth; several Plymouth Education Authority, tenable at any University. School Scholarships: Prance, £30, three years; Thompson, £50, three or four years; War Memorial, £60, three or four years. Prizes: Classics, History, Economics, etc. Date of Examination: May. Fees: Day Boys, £24 per annum; Boarders, £90 per annum.

PORTSMOUTH GRAMMAR SCHOOL. Head Master: Rev. W. J. Barton, M.A., F.R.G.S. Entrance Scholarships: Two Leon Emanuel, £9; two Whitcombe, £8 5s., for fatherless boys under 12. Scholarships: One Gaselee, £40, three years at Oxford or Cambridge; one Latter, £64, four years at Oxford or Cambridge. House Scholarships: Two Stone, £5; three Sir Wm. King, £6. Age limit: 8—19.

QUEEN MARY'S GRAMMAR SCHOOL, Walsall. Head Master: A. S. C. Barnard, M.A. Fees: £15 15s. per annum. University Scholarships, War Memorial, E. N. Marshall Memorial, and various others. Junior School, at Moss Close. Vice-Gerent: A. E. Hathaway.

QUEEN MARY'S SCHOOL FOR BOYS, Uttoxeter.

RADLEY COLLEGE, near Abingdon, Berks. Warden: Rev. W. H. Ferguson, M.A. Entrance Scholarships: £100 to £40. Age limit at entry: under 14. Date of Examination: March. Fees: £180 per annum.

RAMSGATE. (See St. Lawrence College.)

READING SCHOOL. Head Master: G. H. Keeton, M.A. Scholarships: Two White, £100, at St. John's College, Oxford; Palmer, £60, Reading University; Leaving to Oxford and Cambridge; Appleton and Laud, Tuition Fees. Prizes: Divinity, Natural Science, etc. Age limit: 8—18. Date of Examination: About three weeks before the end of Term. There is a Junior School. Applications for all particulars should be made to the Bursar. Fees: For Day Boys—Parents resident in Reading, £15 per annum; Parents resident outside Reading, £21 per annum. For Boarders: £85 4s. per annum inclusive. O.T.C. Fee: £1 10s. a year (optional). Music Fee: £7 10s. a year (optional).

READING. (See Douai School, Woolhampton.)

READING. (See Leighton Park School.)

REPTON SCHOOL, Derby. Head Master: Rev. G. F. Fisher, M.A. Entrance Scholarships: Various Major, £100 to £40, two Crompton and one Forman, £80 each. Scholarships: Gregory, £20, tenable at the University, Cambridge, for Mathematics; Rex Moir, £50, for Engineering and Science; the Digby Johns, £50, for Historical and Literary Ability, tenable at Oriel College, Oxford; Lewis, £50, tenable at Brasenose College, Oxford; four Close Foundation, £40; four Open Foundation, £40: various War Memorial; George Denman, £33; Sir John Turner, £50, tenable at Birmingham University. Exhibitions: Various Minor Entrance, £10 to £30; Leaving Exhibitions, three or four annually, £30 to £50; Eustace Arden, £30, for Modern Languages; various Reward, £10 to £30; Douglas Marriott, £13; Crewe, £12; John Gould and others annually offered. Prizes: Twenty-six. Date of Examination: Summer. Fees: £168 per annum.

ROCHESTER. (See King's School.)

ROSSALL SCHOOL, Fleetwood, Lancs. (For Sons of Clergy and Laity.) Head Master: Rev. E. J. W. Houghton, D.D. Entrance Scholarships: Twelve, £90 or less. Scholarships: Twelve Leaving Scholarships or Exhibitions, £50 to £30 (four at least offered every year). Exhibitions: Some Clerical, £40 to £20, confined to Sons of Clergy. Prizes: Thirty. Date of Examination: March. There is a Junior School. Fees: £145 per annum; £100 per annum (Sons of Clergy).

RUGBY SCHOOL. Head Master: W. W. Vaughan, M.V.O., M.A. House Scholarships: Two at least, £100; one or more, £80; one or more, £60; one or more, £40; various Honorary; fifteen Memorial Scholarships and Exhibitions for Sons of Fallen Officers at Rugby; twelve Major Foundationerships. Twenty-four Minor Foundationerships; Benn £25 for sons of parents resident in or within five miles of Rugby, tenable with a Foundationership. Various Grants from War Memorial Fund to Sons of Fallen Old Rugbeians; similar assistance to Sons of Old Rugbeians who have suffered financially by reason of the War; smaller Grants from War Benefactions Fund for Sons of other than Old Rugbeians

Rugby School—*continued.*
who fell in the War. Exhibitions: Three Leaving, £60; five Leaving, £30; and various Lees Knowles, Frank and Norman Parry, and Jex-Blake, all tenable at the University or in any other approved place of education. Prizes: Thirty. Age limit at entry: 12—15. There is a Junior School.

RYDAL SCHOOL, Colwyn Bay. Head Master: Rev. A. J. Costain, M.A. Entrance Scholarships: Several from £20 to £50. Scholarships: One or two Leaving Scholarships for the University. Prizes: Seven —English Essay, English Literature, Languages, Mathematics, Science, Reading. Age limit at entry: 12 years. Fees: 120 guineas a year.

ST. ALBANS SCHOOL, Herts. Head Master: E. Montague Jones, M.A. (Oxon.), O.B.E. Scholarships: Senior County; limited number of Foundation. Exhibitions: "Nicholson" (1) and "Woollam" (4), at Oxford or Cambridge. Age limit at entry: 12—14. Date of Examination: May. Junior School: 7—12 years. Fees: Boarders (inclusive), £78 to £83 per annum; Tuition only, £18 per annum.

ST. BEES SCHOOL, Cumberland. Head Master: Edward Allen Bell, M.A., late Assistant Master at Eton. Entrance Scholarships: Twelve Foundation, £100; various Junior, £50. Exhibitions: Five Grindal, £40, tenable at any University; one Fox, £55, tenable at Queen's College, Oxford; two Dixon, £39, tenable at Queen's College, Oxford, for Sons of Clergy in the Diocese of Carlisle; two Thomas, £68, tenable at Queen's College, Oxford; twenty-five Northern Schools Hasting's, £100, at Queen's College, Oxford; three Dodd, £60, tenable at Oxford; One Kenworthy, £25, tenable by preference at Queen's College, Oxford; one Briggs, £25, for Modern Languages. Date of Examination: March. Fees: Hostel—£94 10s. a year for Cumberland and Westmorland boys; £129 10s. for others. (See page 97.)

ST. CUTHBERT'S COLLEGE, Worksop.

ST. EDMUND'S SCHOOL, Canterbury. Head Master: Rev. Canon W. F. Burnside, M.A. Scholarships: Four Wagner, £80 to £100, i.e., three at Keble College, Oxford, and one at Selwyn College, Cambridge. Exhibitions: Three Warneford, £80, tenable at Oxford or Cambridge; three, £40, which may be held at any University or place of higher education; one Bowdler Exhibition, tenable at St. Augustine's College, Canterbury; Archdeacon B. F. Smith Exhibition of £7 per annum. Prizes: Old Testament, Greek Testament, Religious Knowledge, English Essay and Literature, Latin and Greek Prose, Mathematics, French, Science, Drawing, Music. Age limit: Senior School, 12—19; Junior School, 9—12½ years. Fees: Senior School, £115 inclusive of practically all. Junior: £108, necessary.

ST. EDMUND'S COLLEGE, Ware.

ST. EDWARD'S SCHOOL, Oxford. Warden: Rev. H. E. Kendall, M.A., O.B.E. Entrance Scholarships: Several, £70 to £50. Date of Examination: Early Summer or late Spring. Fees: £125 per annum (and £40 for Day Boys).

ST. GEORGE'S SCHOOL, Harpenden, Herts. (Boys and Girls.) Head Master: The Rev. Cecil Grant, M.A. The School is opposed on principle to any form of Competitive Entrance or Scholarship Examination, but right is reserved to refuse admission to any judged unlikely to benefit by the Course provided. Age limit: 8—19. In Montessori Hostel, 3—7. (See pages 87 & 262.)

ST. JOHN'S SCHOOL, Leatherhead. Head Master: Rev. E. A. Downes, M.A. Entrance Scholarships: Three—£45, £35 and £25. Scholarships and two Albany Scholarships. The H. M. Wagner, £100; Brooking, £70; two Lady Ashcombe, £75; Soames, £45; Churchill, £45; three Foundation, £40; two non-Foundation, £20. All the foregoing tenable at Oxford or Cambridge. Exhibitions: Kenneth Gill, £25, tenable at the School; Clara Waddington, £20, tenable at the School; Still, £25, tenable at the School. Fees: Non-Foundationers, 105 guineas; Sons of living or deceased Clergymen, 95 guineas; Day Boys, £33.

ST. LAWRENCE COLLEGE, Ramsgate. Principal and Head Master: Rev. J. R. S. Taylor, M.A. (Cantab.). Entrance Scholarships: Various, £75 to £15. Scholarships: Dean Payne-Smith Memorial, £50, tenable for three years at any College at Oxford or Cambridge. Certain Nominations, £15 to £5. Age limit: 13—19. Date of Examination: June or July. Junior School: 8—13 or 14.

ST. OLAVE'S AND ST. SAVIOUR'S GRAMMAR SCHOOL. (See London.)

ST. PAUL'S SCHOOL, West Kensington. (See London.)

ST. PETER'S SCHOOL, York. Head Master: S. M. Toyne, M.A., F.R.Hist.S. Scholarships: Akroyd, £50, three years at Oxford or Cambridge; Watson, for boys in the School whose homes are in the East Riding. House Scholarships: Eight Foundation Boarding, £50, tenable so long as holder is a Boarder in the School; two Hey, £15, one year; four Day, tenable for four years. Exhibitions: Various House, value £15; three, £50, tenable for three years at Oxford, Cambridge, Woolwich or Sandhurst, awarded under certain conditions; Lady Hastings, £100, five years at Queen's College, Oxford. Age limit: 13—19; Preparatory, 6—13. Date of Examination: May of each year. Fees: Senior School—Tuition and Extras, £34; Boarding, £76; Laundry and Medical, £5 10s., viz: £115 10s. per annum. Preparatory—Tuition, £26 18s. (under 8 years), £30 1s. (over 8 years; Board and Medical, £76 16s. N.B.—Reductions to brothers and Sons of Clergy.

SEDBERGH SCHOOL, Yorks. Head Master: G. B. Smith, M.A. Entrance Scholarships: Ten, £100 to £40. Leaving Scholarships: Akroyd, £50, at Oxford or Cambridge; Holroyd, £50, and Holroyd Musical, £60, at Keble College, Oxford; Kay-Shuttleworth, £30, at Manchester University; Hastings, £100 a year for five years at Queen's College, Oxford. Second claim to Bishop Otway's £20

Sedbergh School, Yorks.—*continued.*
at Christ's College, Cambridge. Exhibitions: Three Lupton and Hebblethwaite, £66 13s. 4d. (one every year), at St. John's, Cambridge; May, Rankin, and Ridehalgh, £50 each. Age limit: 12—19. Dates of Examinations: P.S.C.E.E., March, June and November; Scholarships in June. Fees: £150.

SHEFFIELD. (See King Edward VII School.)

SHERBORNE SCHOOL, Dorset. Head Master: C. L. F. Boughey, M.A. Exhibitions: Two of £50 each, tenable for four years at Oxford or Cambridge; John Melson Smith, £30; Arthur Carrington (about £50, with preference for Science); Aston Binns (about £70). Prizes: Twelve—English Literature, Drawing, Classics (two), Mathematics (three), Divinity, French (two), German, Elocution. Age limit at entry: 12 years. Fees: £55 per term for Boarders; £24 per term for Day Boys.

SHOREHAM. (See Lancing College.)

SHREWSBURY SCHOOL. Head Master: Rev. Canon H. A. P. Sawyer, M.A. Entrance Scholarships: Two or three, £70, annually; three or four, £60, and many others. Scholarship: One Davies, of about £50 a year, tenable for three years at a University. Exhibitions: School Exhibitions of £35 a year, tenable for three years; four of about £60 a year, founded by Dr. Millington, tenable for three years; one of £60 a year founded by the Rev. James Millington, tenable for four years; two Oswald Smith's of about £70 a year, tenable for three years; one of about £25 a year, founded by Dr. Taylor, tenable for four years; one of about £40 a year, founded by Dr. Matthews, tenable for three years; one of £17 10s. a year, tenable at St. John's College, Cambridge; one of £15 a year, founded by Mrs. Noneley, tenable at any College in the University of Oxford; one Special of £40 a year, tenable for three years, presented anonymously by a parent; one of £45 a year, founded by Mr. Podmore, tenable at Trinity College, Cambridge; five Careswell Exhibitions of about £70 a year for three years, tenable at Oxford or Cambridge, and many others. Prizes: Twenty-four. Fees: School fees, £180 annually; Entrance to School, 2 guineas; Entrance to House, 4 guineas; Day Boys, £44.

SOUTHAMPTON. (See King Edward VI School.)

STAMFORD SCHOOL, Lincs. Head Master: Rev. J. D. Day, M.A. Entrance Scholarships: At least one each year. Exhibitions: At least one House each year. Scholarships: Two Foundation each year, awarded on the Oxford and Cambridge Joint Board School Certificate Examination. Leaving Exhibitions as follows: Three Marshall and Radcliffe, £50; one Samuel Edwards, £50; one Marquess of Exeter, £20, at St. John's College, Cambridge. Prizes: Six—English Literature, Mathematics, Classics, History, Science, French. Age limit: 15. Junior School: 8 years. Date of Examination: July. Fees: £78 10s. 0d.

STONYHURST COLLEGE, Blackburn. (Roman Catholic). Rector: Rev. Walter J. Weld, S.J. Entrance Scholarships: Five at £40. Exhibition: Gerard Science, £40. Prizes: Keating Memorial Essay, Heathcote Gold Medal, Weld Essay, "Lomax," Classical Honours (Gold and Silver Medals), Modern Group Honours (Gold and Silver Medals). Age limit: 14 by September 1st. Date of Examination: June 1st and 2nd. Junior School: Hodder Place, Stonyhurst, near Blackburn. Fees: 46 guineas per term.

STOWE SCHOOL, Buckingham. Head Master: J. F. Roxburgh, M.A. (Cambridge), L. ès L. (Paris). Six Scholarships and two Bursaries, open to boys under 14 on May 1st, are offered annually for competition at the end of June and the beginning of July. The Scholarships vary in value from 30 to 100 Guineas per annum, according to the requirements of the parents, and are awarded after an Examination in the usual subjects. The Bursaries, which are only intended for parents in need of assistance, are of 80 Guineas per annum each, and are awarded in consideration of other qualities than those tested by examination. Age limit: 13—14. Common Entrance Examination.

SUTTON VALENCE SCHOOL, Maidstone. Head Master: Rev. W. W. Holdgate, M.A. (Camb.), F.R.A.S. Entrance Scholarships: Various, £105 to £18; Clothworkers', £30. House Scholarships: Lambe, £9, open to residents in neighbouring parishes. Exhibitions: Various House Exhibitions, £6; various Leaving Exhibitions, £30 to £50.

TAUNTON SCHOOL. Head Master: H. Nicholson, M.A. (Cantab.). Entrance Scholarships: Five of £40 per annum; several bursaries given at end of each School year; a limited number of bursaries are reserved for the Sons of Ministers. Exhibitions: Six Leaving Exhibitions of £40 for three years, tenable at Oxford, Cambridge or Bristol Universities. Prizes: Five—Winterstoke, Addiscott (English Essay and Verse), Kidner (Mathematics); Old Boys' Prize. President's Prize. Age limit: 11—19; Preparatory, 7—11 years; There is a Junior School. Fees: Juniors, 66 guineas; Seniors, 91½ guineas. (See pages 98 and 409.)

TAVISTOCK. (See Kelly College.)

TETTENHALL COLLEGE, Staffordshire. Head Master: Horace Pearson, F.R.G.S. Situated in the great Midland industrial area, enabling visits of the boys to many engineering and manufacturing organizations. Fees: From 87 guineas to 117 guineas per annum. (See page 413.)

TIVERTON. (See Blundell's School.)

TONBRIDGE SCHOOL, Kent. Head Master: H. N. P. Sloman, Esq., M.C., M.A. Scholarships (tenable at the School): Three New Judd, two of £100 and one of £80; one Judd, £40; six Foundation. Leaving Exhibitions: Four Judd, £75, four years at any place of further education; one Smythe, £40, four years at any College of either Oxford or Cambridge University; one Henry Fisher, £45, at Brasenose College, Oxford; one of £8, awarded annually in memory of Rev. T. B. Rowe, a former Head Master; one of £100, four years, Sir Thomas White, at St. John's College, Oxford. Age limit: 13—19. Fees: Tuition, £30, for Foundationers £20; other charges for Boarders, £111 15s., for Day Boys, £12 7s. 6d.

TRENT COLLEGE, R.S.O., Derbyshire. Head Master: G. F. Bell, M.C., M.A. A new Scholarship scheme is being devised, which will lay greater stress upon English and Modern Subjects. There will probably be eight Scholarships (£70—£20), and perhaps some Exhibitions. The examination will be held in the early summer. Specimen papers are now ready and particulars can be obtained from Bursar, Trent College, Derbyshire.

TRINITY COLLEGE, Glenalmond, near Perth.

UNIVERSITY COLLEGE SCHOOL, Hampstead. (See London.)

UPPINGHAM SCHOOL, Rutland. Head Master: Rev. R. H. Owen, M.A. Entrance Scholarships: Various, £85 to £30. Exhibitions: Several Leaving, varying in value from £60. In addition, sixteen closed Exhibitions, four at each of the following Colleges at Cambridge: St. John's, Clare, Emmanuel, and Sidney Sussex, £50; "Maclure" (closed) at Worcester College, Oxford. Prizes: Twenty-three. Date of Scholarship Examination: End of May or early June.

UTTOXETER. (See Queen Mary's School for Boys.)

VICTORIA COLLEGE, Jersey.

WAKEFIELD GRAMMAR SCHOOL. Head Master: A. J. Spilsbury, M.A. Entrance Scholarships: Twenty-four Storie, 11—17 Guineas; ten Foundation (excusing half School fees); six Choral. Scholarships: Akroyd, £50, at Oxford or Cambridge for three years; West Riding County Major, £65 to £90, at any place of higher education; Wakefield City Major, £65 to £90, at any place of higher education; "Brudenell," £25, at Oxford or Cambridge. House Scholarships: Twenty awarded by the West Riding County Council; six Holgate, 16—21 Guineas; Royston, 16—21 Guineas; Beaumont, 16—21 Guineas. Exhibitions: Four Storie, £50, for three years at the Universities: three Freeston, £50, for five years at University College, Oxford; two Cave, £40, four years at Clare College, Cambridge; Hastings, £100, at Queen's College, Oxford. Prizes: "Peacock" English Essay, "Garside" Memorial for Latin and Greek Prose Composition, Spokesman's Prize for Modern Languages. Age limit: 8—19. Date of Examination: End of each Term. There is a Junior School. Tuition Fees: £15 to 21 Guineas per annum. Boarding Fee: £54 per annum.

WALSALL. (See Queen Mary's Grammar School.)

WARE. (See St. Edmund's College.)

WARWICK SCHOOL. Head Master: H. S. Pyne, M.A., B.Sc. Entrance Scholarships: Various, £40 to £15. House Scholarships: Six for one year. Exhibitions: Four Leaving Fulke-Weale Foundation, £50, three years at any place of higher education. Prizes: Ten—Latin, Mathematical, Classical, Science, English Literature, Modern Languages, Divinity, History, Elocution, English Essay. Fees: Tuition, £18; Tuition and Boarding, £92 2s. 0d.

WELLINGBOROUGH SCHOOL, Northamptonshire. Headmaster: P. A. Fryer, M.A. Entrance Scholarships offered annually. Leaving Scholarships for boys proceeding to the Universities and other places of higher education. Age limit: Senior School, 13 to 19 years; Junior School, 8 to 13 years. Fees: From £100 to £115 per annum. For Prospectus apply Head Master.

WELLINGTON COLLEGE, Wellington College Station, Berks. Master: F. B. Malim, M.A. Foundation for Sons of Deceased Officers of H.M. Army. Scholarships: Seven, open yearly if the state of the Scholarship Fund allows, £50 to £80. Exhibitions: Pearson Memorial, £30, tenable during the whole of a boy's career at Wellington; Wellesley, £50, tenable at Woolwich, Sandhurst or Universities. Prizes: Various gifts and prizes. Date of Examination: November. Fees: College, £140; Houses, £175.

WELLINGTON, Shropshire (see Wrekin College).

WELLINGTON SCHOOL, Somerset. Head Master: George Corner, M.A., T.D. An Endowed School, with strong Science, Army and Engineering Sides. (See page 432.)

WESTMINSTER SCHOOL. (See London.)

WEYMOUTH COLLEGE, Dorset. Head Master: A. G. Pite, M.C., M.A. Entrance Scholarships: Four, £40 to £20. Prizes: Seven—Hanbury, Lindsay, Divinity, Mathematics, Science, Greek, Modern Languages. Age limit: 13—19. There is a Junior School for boys under 13. Fees: £110 with reductions for Sons of Clergy and regular Officers.

WHITGIFT GRAMMAR SCHOOL, Croydon. Head Master: S. R. K. Gurner, M.C., M.A. Entrance Scholarships: Sixteen. Exhibitions: Eight Leaving, £50. Age limit: 9—19. Date of Examination: May. Fees: £30 per annum.

WIMBLEDON. King's College School. (See London.)

WIMBORNE. (See Canford School.)

WINCHESTER COLLEGE. Head Master: Rev. A. T. P. Williams, D.D. Entrance Scholarships: Various, under certain conditions. Scholarships: Several at New College, Oxford. Exhibitions (Entrance) at least three of £50 (12—14 years of age). Age limit at entry: 13—14 years. Examinations: Three annually. Fees: £200 per annum.

WINDSOR. (See Beaumont College and St. John's Junior School.)

WINDSOR. (See Imperial Service College.)

WOLVERHAMPTON SCHOOL. Head Master: W. R. Booth, M.A. (Cantab.), late Assistant Master and Tutor at Wellington College, Berks. Number of boys: 560. Scholarships: The Sir Stephen Jenyns, Merchant Taylors', the Warner (each £60), and the Lawley Taverner Smith, £50, tenable for three years at Oxford or Cambridge; Martin Wilkes, £40, tenable at any place of higher education at home or abroad. Exhibitions: Thos. Warner, £30, tenable at Worcester College, Oxford. Advanced Courses: Classics, Mathematics and Science, and Modern Languages (French and German). Age limit: 8—19. Junior School: 8—13. Fees: £20 Tuition only; £75, Boarding only.

WOOLHAMPTON, near Reading. (See Douai School.)

WORCESTER CATHEDRAL KING'S SCHOOL. Head Master: Rev. C. Creighton, M.A. Entrance Scholarships: Twenty King's. Scholarships: Four Meeke, at Hertford College, Oxford; one "Dean Peel," at Oxford or Cambridge (all £40 for three years);

Worcester Cathedral King's School—*continued.*
four Worfield, £50, four years, for boys born in Worcester; one Cattley, £70; one Hughes Classical, £40, three years. House Scholarships: One or more, £15 annually; Dean Forrest, when vacant. Exhibitions: Two or more Governors', £15, tenable with King's Scholarships; four Amy Lea, £25, for Sons of Clergy; one Stratford and two City and County of Worcester (£40 for three years). Age limit: 10—19 years. Fees: Tuition, £24; Board, £60.

WORCESTER ROYAL GRAMMAR SCHOOL. Head Master: Fdk. A. Hillard, M.A. Entrance Scholarships: Nine Eld, £25 to £50, tenable for School life; five Junior House, £15. Scholarships: Four Worfield, £50, four years. Exhibitions: One Leaving Woolfe, £45, three years; two or more Moore and Dent, £30 to £50, three years; four Meeke, at Hertford College, Oxford, £40, three years. Prizes: Twelve—Chairman's, Mathematics, Science, Physics, Chemistry, Latin, English Essay, English Literature, English History, French Prize, Drawing, Divinity. There is a Junior School. Fees: £80 a year.

WORKSOP COLLEGE, Notts. Head Master: Rev. F. J. Shirley, M.A. (Oxon.), LL.B. (Lond.). Entrance Scholarships: Two Choral Scholarships vacant from time to time. Six to Twelve Scholarships (£20 to £50) on the Entrance Examinations; and two of £50, to Sons of Clergy, on result of common Entrance Examination. Exhibitions to the Universities: One closed Scholarship, £50 per annum, to St. Catharine's College, Cambridge, and various Exhibitions (up to £50). Prizes: Duchess of Portland's Medal; "John Jones" Prize (£5). Age limit for entrance: 9—14 years. Date of Examination: June each year, unless some fall vacant at other times. There is a Preparatory School (8—14) in connection with the College. Fees: 100 guineas per annum.

WORKSOP. (See St. Cuthbert's College.)

WREKIN COLLEGE, Wellington, Shropshire.

WYGGESTON GRAMMAR SCHOOL, Leicester. Head Master: T. Kingdom, M.A. (Cantab.). Leaving Scholarships: "William Henry Walker," £50; "Wyggeston," £100; "Hayne," one or more, £30; "Edward Wood," £100; "Wilshere," £30. Prizes: Greek Testament, Divinity, English Essay, French Essay, Spoken French, Fielding-Johnson Prize; various Efficiency Prizes. Age limit: 8—19 years. Fees: Over 10, £6 6s. a term; under 10, £5 5s. a term.

YORK. (See Bootham School.)

YORK. (See St. Peter's School.)

PUBLIC SCHOOLS (GIRLS).

ABBEY SCHOOL, Kendrick Road, Reading. Head Mistress: Miss H. E. Musson, M.A., J.P. Age limit: 7—19 years. There is a Preparatory School.

ABBOTS BROMLEY, Rugeley. (See School of S. Mary and S. Anne.)

ABINGDON. (See St. Helen's School.)

THE ALICE OTTLEY SCHOOL, Worcester. Head Mistress: Miss Margaret C. Spurling, B.A. (Lond.). Scholarships: "Ottley," £40, three years, tenable at St. Hugh's Hall, Oxford. School Scholarships: Two Council, £15 each, tenable for two years in Form VI; Mrs. Wheeley Lea's, for Student Teachers; "Victoria," £15, three years girls under 13, Daughters of Clergy; "Amy Lea," £25, for a Clergyman's Daughter; "Alice Ottley," £12, for three years, to girls under 13 years of age. Bursaries: Four "Alice Ottley Memorial," £9; "Butler," £15, for the Daughter of a Clergyman; "Alan Smythies," £30, for a student preparing for Mission work abroad. Age limit: 3—19. Boys: 3—10. There is a Domestic Science Department and two Boarding Houses; also a Junior School. Fees: 5 guineas to 9 guineas per term.

ASHBY DE LA ZOUCH GIRLS' GRAMMAR SCHOOL.

ASHFORD, Kent. (See County School for Girls.)

ASHFORD, Middlesex. (See Welsh Girls' School.)

BATH HIGH SCHOOL (Girls' Public Day School Trust Ltd.) Head Mistress: Miss E. M. Cull. Trust Scholarship: 30 Guineas, two years, Senior girls, awarded annually. Exhibitions: Various for Senior girls, two years; Entrance Exhibition, open to girls whose fathers were on active service during the Great War. Fees: From £4 5s. a term to £10 10s. a term, according to age.

BARNARD HOUSE SCHOOL FOR GIRLS, Haverfordwest, Pembrokeshire.

BATH. (See Royal School.)

BECKENHAM. (See County School for Girls.)

BEDFORD HIGH SCHOOL. Head Mistress: Miss K. M. Westaway, M.A., D.Litt. Exhibitions: Five Exhibitions annually, granting exemption from Tuition Fees; four Leaving Exhibitions, three of £50 each for three years, awarded annually, and the "Marian Belcher Memorial Exhibition" of £25, awarded every three years. Age limit: 7—19. Date of Entrance Examination: June 5th, 1928. Fees: £4 a term for girls under 10; £6 a term for girls between 10 and 12; £8 a term for girls over 12.

BEDFORD MODERN SCHOOL. Head Mistress: Miss Tonkin, M.A. Exhibitions: One Leaving, £50, tenable for three years, awarded annually; two School Exhibitions to girls under 14, awarded each year, covering School fees and books for three years. Age limit: 7—17 or 18 years. Date of Examination: On Wednesday before Term commences. Fees: Entrance, £1; Tuition, £3 6s. 8d. per term; Boarding, £20 per term.

BEDGEBURY PARK, Goudhurst, Kent. Head Mistress: Miss D. F. Hunter, B.Sc. Fees: 60 guineas per term. (See page 298.)

BELVEDERE SCHOOL (formerly the Liverpool High School), 13, 15, 17 and 19 Belvedere Road, Prince's Park, Liverpool. (Girls' Public Day School Trust Ltd.) Head Mistress: Miss M. C. Fraser, M.A. (Hons.), B.Sc. (Edin.), Mathematical Tripos, Cambridge. Scholarships: Huckwell, £40, three years at a University, awarded triennially; two Trust, 30 and 15 Guineas, tenable for two years by Senior girls; one "Scholars' Aid Fund," £5, tenable for one year. Exhibitions: Various awarded annually for two years for Senior girls; one open to girls whose fathers were on active service in the Great War. Boarding House: Large house standing in its own grounds, a few minutes' walk from the School. Sanatorium accommodation. Art Department: Three years' Training Course. Kindergarten: Three years' Training Course. There is a Junior School. Fees: Up to £10 10s. per term.

BENENDEN SCHOOL, Cranbrook. Head Mistress: Miss C. M. Sheldon. Age limit: 13—19 years.

BERKHAMSTED SCHOOL FOR GIRLS, Herts. Head Mistress: Miss Sowels, M.A. (Oxon.).

BEVERLEY HIGH SCHOOL, Yorks. Head Mistress: Miss G. M. Rossiter, B.A. (Lond.).

BIDEFORD. (See Edgehill Girls' College.)

BILSTON GIRLS' HIGH SCHOOL, Brueton House, Bilston, Staffs. Head Mistress: Miss A. B. Dawson, M.Litt.

BINGLEY GRAMMAR SCHOOL FOR GIRLS. £9 9s. per annum. A. Townley Scott. Head Mistress.

BIRKENHEAD HIGH SCHOOL. (Girls' Public Day School Trust Ltd.) Head Mistress: Miss J. M. H. McCaig, M.A. Scholarships: One Trust, £31 10s. per annum for two years, Senior girls. Exhibitions: Various, tenable at the School; one open to girls whose fathers were on active service during the Great War. Date of Examination: May. There is a Junior School and a Training Department for Kindergarten Students. Entrance fee, for all Pupils, £1 1s. Term fees, from £5 5s a term to £10 10s., according to age.

BIRKENHEAD. (See Higher Tranmere High School.)

BIRMINGHAM. (See Edgbaston Church of England College for Girls Ltd.)

BIRMINGHAM. (See Edgbaston High School Ltd.)

BIRMINGHAM. See King Edward's Grammar School for Girls, Handsworth.

BISHOP FOX'S SCHOOL, Taunton. Head Mistress: Miss M. M. Wills, L.L.A. School fees, £12 per year. Boarding fees with Head Mistress, £55 per year.

BISHOP'S STORTFORD. (See Hertfordshire and Essex High School.)

BLACKBURN HIGH SCHOOL FOR GIRLS. Fees: From 9 guineas to 18 guineas per annum, according to age.

BLACKHEATH HIGH SCHOOL. (See London.)

BOGNOR. (See St. Michael's.)

BOLTON SCHOOL, Park Road, Bolton, Lancs. Head Mistress: Miss M. H. Meade, M.A. Scholarships: Lever, £50, for three years, awarded annually; Hulton, £35, for two years, awarded biennially.

BOURNEMOUTH COLLEGIATE SCHOOL FOR GIRLS. Head Mistress: Miss Davie, B.A. Entrance Scholarships: Two, £30 a year, one of which is awarded annually. Fees: 40 guineas—45 guineas per term.

BOURNEMOUTH HIGH SCHOOL, Norwich Avenue. Head Mistress: Miss C. F. Stocks, M.A. Age limit: 13—19 years. Junior School: 8—13 years. Fees: Tuition, £25 10s. per annum; Boarding, £75 per annum.

BRADFORD GIRLS' GRAMMAR SCHOOL. Head Mistress: Miss M. E. Roberts. Scholarships: Various, £50, three years, for girls who have been at the School for not less than three years; smaller Bursaries also awarded at the discretion of the Governors. House Scholarships: Various Governors', covering half or whole School fees; Bradford City County, and West Riding County Council Minor, providing free tuition, books, and travelling expenses.

BRAMLEY. (See St. Catherine's School.)

BRIDLINGTON HIGH SCHOOL FOR GIRLS. Head Mistress: Miss Edith Drummond. Fees per term: Tuition for girls over 12 years of age, £5 5s.; Tuition for girls under 12 years of age, £4 4s.; Boarding fees, £20 per term. An extra £2 per term is charged for Boarders whose parents are not ratepayers in the East Riding.

BRIDGNORTH GIRLS' GRAMMAR SCHOOL.

BRIGHTON. (See Roedean School.)

BRIGHTON. (See St. Mary's Hall.)

BRIGHTON AND HOVE HIGH SCHOOL. (Girls' Public Day School Trust Ltd.) Head Mistress: Miss A. K. Lewis, M.A. Scholarships: Soames' Girls Educational Trust awards grants tenable at the High School; Scholarships of £31 10s. and £15 15s., tenable for two years, are awarded to Senior girls annually by the Council of the Girls' Public Day School Trust. Exhibitions: Various, annually, tenable for two years by Senior girls; one open to girls whose fathers were on active service during the Great War. Prizes: C. H. Davies'

Brighton and Hove High School—*continued.*
Memorial Prize of books, awarded annually to the best Classic; Kathleen Chalmers' Memorial Prize for Divinity, awarded annually; other prizes open to competition among Schools of the G.P.D.S.T. There is a Junior School in the Old Vicarage, Brighton. Fees: £4 10s. to £10 10s. a term.

BRISTOL. (See Clifton High School.)

BRISTOL. (See Colston's Girls' School.)

BRISTOL. (See Redland High School.)

BRISTOL. (See Red Maid's School.)

BRISTOL. (See St. Brandon's.)

BROADSTAIRS. (See North Foreland Lodge, St. Peter's.)

BROMLEY. (See County School for Girls).

BROMLEY HIGH SCHOOL. (Girls' Public Day School Trust Ltd.) Head Mistress: Miss K. D. B. Littlewood, M.A. (Oxon.). Scholarship: Trust, £31 10s. for two years. Exhibitions: Various, tenable for two years, Senior girls; one awarded biennially for Junior girls; one open to girls whose fathers were on active service during the Great War. Fees: Entrance fee for girls under 8 years of age, boys and students in training, £1 1s.; for girls over 8 years of age, £2 2s. Term fees from £4 5s. a term to £10 10s., according to age.

BRONDESBURY AND KILBURN HIGH SCHOOL. (See London.)

BURLINGTON SCHOOL. (See London.)

BURTON-ON-TRENT GIRLS' HIGH SCHOOL. (The Burton-on-Trent Endowed Schools.) Head Mistress: Miss E. H. Linnell, M.A., (Cantab.). Exhibitions: One of £50, for three years, offered annually to a pupil who has been in the School for at least three years, and who is prepared to proceed to some place of higher education for women approved by the said Governors. Fees: Five guineas a term in all parts of the School.

BURY GRAMMAR SCHOOL FOR GIRLS.

BUSHEY. (See St. Margaret's.)

BUXTON. (See Cavendish High School.)

CALNE. (See St. Mary's School.)

CAMBRIDGE. (See Perse High School.)

CAMDEN SCHOOL FOR GIRLS. (See London.)

CARDIFF. (See College School.)

CARMARTHEN HIGH SCHOOL FOR GIRLS.

CANTERBURY. (See Simon Langton School.)

CASTERTON SCHOOL, Kirkby Lonsdale. Head Mistress: Miss D. de B. Dobson, M.A. Fees for Daughters of the Clergy, £60 per annum. Fees for Daughters of the Laity, £100 per annum. Exclusive of extras.

CAVENDISH HIGH SCHOOL, Buxton. Head Mistress: Miss A. F. Evans, B.A. Girls from 10 to 18 admitted.

CAVERSHAM. (See Queen Anne's School.)

CENTRAL HIGH SCHOOL, Eskdale Terrace, Newcastle-on-Tyne. (Girls' Public Day School Trust Ltd.) Head Mistress: Miss D. F. P. Hiley, M.A. (Oxon.). Scholarships: Two Leaving (one £8 and one £12), tenable for one year, awarded annually. House Scholarships: Two Trust, 30 Guineas and 15 Guineas, tenable for two years by Senior girls. Exhibitions: Various, tenable for two years by Senior girls; one Entrance Exhibition open to girls whose fathers were on active service during the Great War. Fees: Entrance fee for girls under 8 years of age and boys, £1 1s.; for girls over 8 years of age, £2 2s. Term fees from £4 5s. a term to £10 10s., according to age.

CHANNING HOUSE SCHOOL. (See London.)

CHATHAM. (See County School for Girls.)

CHELTENHAM LADIES' COLLEGE. Principal: Miss Beatrice M. Sparks, M.A. (Oxon.). Entrance Scholarships: One of £50 and one of £40, for pupils over 13 and under 15. tenable for three years; also House Exhibitions, 33 guineas; the Pearce Scholarship, for the Daughter of an Army Officer; one annually for a pupil of Casterton School. College Scholarships: A Scholarship of £50, an Exhibition of £30, and an Exhibition of £10 (Div. II) are offered annually for pupils in the College. University Leaving Scholarships: "Hay," £60, tenable at St. Hilda's College, Oxford; "Dorothea Beale," £50, at St. Hilda's College, Oxford; "Richard Vassar-Smith," £100; "Gertrude Griffith," £80; "Lilian Counsell," £80; one Scholarship, £50; and others from time to time. University Scholarships are also awarded from the College Magazine funds. Foundation: A certain number of pupils over 12 are admitted as Foundationers. Age limit: The entrance of pupils over 15 is normally restricted to those ready to enter for a Public Examination or Post School Course. Departments: Kindergarten and Preparatory, under 8; Division III, 8—10½; Division II, 10½—13½; Division I, over 13½; Examination Classes; Post School Courses, over 17. By-Students are also admitted. Date of Examination: An Entrance Examination for regular pupils is held at the beginning of each Term for admission in the following Term. Tuition fees: Examination classes, 14 guineas; Post School classes and Division I, 12 guineas; Division II, 10 guineas; Division III, 9 guineas; Kindergarten, 5 guineas per term. Boarding fees: 36, 30 or 26 guineas per term.

CHESTER. (See Queen's School.)

CHESTERFIELD GIRLS' HIGH SCHOOL. Scholarships: "Mary Swanwick," to a University. Various County Intermediate to pupils over 15. Junior School: St. Helen's Preparatory Department. Fees: 10 guineas per annum.

CHISLEHURST. (See Farringtons.)

CHRIST'S HOSPITAL (Girls' School), Hertford. Head Mistress: Miss N. C. Craig (Oxford Final Honours School of English Language and Literature). Exhibitions: A sum of £850 annually is available for Exhibitions to be held at Universities or other places of higher education. Girls are admitted by Presentation of a Donation Governor or by Competition by Nomination, and no charge is made for education, maintenance or clothing, where the Council are of opinion that the Parents, next Friends, or Relations are unable to contribute. But if their circumstances permit, they may be called upon to contribute not less than £10 nor more than £40 per annum towards such cost.

CHURCH OF ENGLAND HIGH SCHOOL, Polwithan, Penzance. Head Mistress: Miss V. M. Macpherson, M.A. (Oxon.). Tuition fees: Kindergarten, £3 3s. per term; Pupils under 8, £4 4s.; over 8, £5 5s.; over 13, £6 6s.; Boarding fees, £25 per term.

CITY OF LONDON FOR GIRLS. (See London.)

CLAPHAM HIGH SCHOOL. (See London.)

CLEWER. (See St. Stephen's High School.)

CLIFTON HIGH SCHOOL FOR GIRLS, Bristol. Head Mistress: Miss E. Addison Phillips, M.A., B.A. Scholarships: One £50, three years, tenable at Oxford or Cambridge, awarded every three years. Fees: Entrance fee, 2 guineas; School fees: From 8 guineas to 11 guineas per term.

COLLEGE SCHOOL, THE, Cathedral Road, Cardiff.

COBORN SCHOOL. (See London.)

COLSTON'S GIRLS' SCHOOL, Cheltenham Road, Bristol. Head Mistress: Miss Gladys Mary Morgan, M.A. There is a Kindergarten Training Department affiliated to the University of Bristol, and recognized by the Teachers' Registration Council. Age limit: 5—19 years. Fees: Kindergarten, £9 9s. per annum; Under 11, £12 12s.; Over 11, £15 15s.

COLWYN BAY. (See Penrhos College.)

COUNTY HIGH SCHOOL, Wellingborough, Northants. Head Mistress: Miss A. R. Tinkler, B.A. (Lond.). House Scholarships: Various awarded by the County Education Committee annually; Northamptonshire County Council Scholarships also tenable at this School. Prizes: Various. Age limit: 6—18 years.

COUNTY SCHOOL FOR GIRLS, Maidstone Road, Ashford, Kent. (Maintained by Kent Education Committee.) Head Mistress: Miss B. A. Leary, M.A. (Oxford) Hons. Scholarships: A large number of Leaving Scholarships and Exhibitions to places of higher education, including Training Colleges, awarded by the Kent Education Committee. Scholarships: Several awarded by the Kent Education Committee. Exhibitions: Several awarded by the Kent Education Committee. Age limit: 8—18 years. Fees: £4 a term. There is a School Boarding House near the School; fees, 19 6 a week.

COUNTY SCHOOL FOR GIRLS, Beckenham, Kent. (Maintained by the Kent Education Committee.) Head Mistress: Miss E. M. Fox (Final Hons. School English Language and Literature, Oxon.). Entrance Scholarships: Awarded by the Kent Education Committee. A large number of Leaving Scholarships and Exhibitions to places of higher education, including Training Colleges, are awarded by the Kent Education Committee. Certain Scholarships and Exhibitions, tenable at this School, awarded by the Kent Education Committee. Special Prizes are offered. Age limit: 8—18. Junior School: Children between 8 and 10 years of age are in the special care of Froebel trained Mistresses. Fees: £4 a term to those living in Kent; £10 a term to others.

COUNTY SCHOOL FOR GIRLS, Nightingale Lane, Bromley, Kent. (Maintained by Kent Education Committee.) Head Mistress: Miss L. Godwin Salt, M.A. Scholarships and Exhibitions to places of higher education, including Training Colleges, are awarded by the Kent Education Committee. Senior and Junior Exhibitions, tenable at this School, are awarded by the Kent Education Committee annually. The School provides a sound, liberal education for girls from 8 to 18 years of age.

COUNTY SCHOOL FOR GIRLS, Chatham. (Maintained by the Kent Education Committee.) Head Mistress: Miss Margaret W. Byrne, M.A. A large number of Scholarships and Exhibitions to places of higher education, including Training Colleges, are awarded by the Kent Education Committee. Certain Scholarships and Exhibitions, tenable at the School, are awarded by the Kent Education Committee. Fees: £4 per term.

COUNTY SCHOOL FOR GIRLS, Dartford, Kent. (Maintained by the Kent Education Committee.) Head Mistress: Mrs. J. Acworth, L.L.A. A large number of Scholarships and Exhibitions to places of higher education, including Training Colleges, are awarded by the Kent Education Committee. Certain Scholarships and Exhibitions tenable at this School, are awarded by the Kent Education Committee. Fees: £4 per term.

COUNTY SCHOOL FOR GIRLS, Maison Dieu Road, Dover, Kent. (Maintained by the Kent Education Committee.) Head Mistress: Miss H. Scott, M.A. Scholarships and Exhibitions to places of higher education, including Training Colleges, are awarded by the Kent Education Committee. Certain Scholarships and Exhibitions, tenable at this School, are awarded by the Kent Education Committee. Fees: £4 a term.

COUNTY SCHOOL FOR GIRLS, Coolinge Lane, West Folkestone. (Maintained by the Kent Education Committee.) Head Mistress: Miss F. Ames, B.A. A large number of Scholarships and Exhibitions to places of higher education, including Training Colleges, are awarded by the Kent Education Committee. Certain Scholarships and Exhibitions, tenable at this School, are awarded by the Kent Education Committee. Fees: £12 per annum.

COUNTY SCHOOL FOR GIRLS, Gravesend. (Maintained by the Kent Education Committee.) Head Mistress: Miss J. Wills, B.D. (Lond.), S.Th. A large number of Scholarships and Exhibitions to places of higher education, including Training Colleges, are awarded by the Kent Education Committee. Certain Scholarships and Exhibitions, tenable at this School, are awarded by the Kent Education Committee. Fees: £4 per term.

COUNTY SCHOOL FOR GIRLS, Elms Avenue, Ramsgate. (Maintained by the Kent Education Committee.) A large number of Scholarships and Exhibitions to places of higher education, including Training Colleges, awarded by the Kent Education Committee. Certain Scholarships and Exhibitions, tenable at this School, are awarded by the Kent Education Committee. Age limit: 8—18. Date of Examination: Day preceding opening of each Term, or by appointment. Fees: £4 a term.

COUNTY SCHOOL FOR GIRLS, Brenchley House, Sittingbourne. (Maintained by the Kent Education Committee.) Head Mistress: Miss Edith M. Fryer, B.A., Hons. (Lond.). A large number of Scholarships and Exhibitions to places of higher education, including Training Colleges, are awarded by the Kent Education Committee. Certain Scholarships and Exhibitions, tenable at this School, are awarded by the Kent Education Committee.

COUNTY SCHOOL FOR GIRLS, Tonbridge. (Maintained by the Kent Education Committee.) Head Mistress: Miss W. M. Fayerman, M.A. (Cantab.). A large number of Scholarships and Exhibitions to places of higher education, including Training Colleges, are awarded by the Kent Education Committee. Certain Scholarships and Exhibitions, tenable at this School, are awarded by the Kent Education Committee. Fees: £4 per term.

COUNTY SCHOOL FOR GIRLS, Southfield Road, Tunbridge Wells. (Maintained by the Kent Education Committee.) Head Mistress: Miss E. M. Hughes. A large number of Scholarships and Exhibitions to places of higher education, including Training Colleges, are awarded by the Kent Education Committee. Certain Scholarships and Exhibitions, tenable at this School, are awarded by the Kent Education Committee.

COUNTY SECONDARY SCHOOL, Clapham Common. (See London.)

COUNTY SECONDARY SCHOOL, Clapton. (See London.)

COUNTY SECONDARY SCHOOL FOR GIRLS, Dalston. (See London.)

THE COUNTY SECONDARY SCHOOL, Eltham. (See London.)

THE COUNTY SECONDARY SCHOOL, Fulham. (See London.)

THE COUNTY SECONDARY SCHOOL, Peckham. (See London.)

THE COUNTY SECONDARY SCHOOL, Plumstead. (See London.)

THE COUNTY SECONDARY SCHOOL, Streatham. (See London.)

THE COUNTY SECONDARY SCHOOL, Sydenham. (See London.)

COUNTY HIGH SCHOOL FOR GIRLS, Walthamstow. (See London.)

CRANBROOK. (See Benenden School.)

CRAWLEY. (See Milton Mount College.)

CREDITON HIGH SCHOOL. Head Mistress: Miss E. J. Prebble.

CROYDON HIGH SCHOOL, Wellesley Road (with branch at Purley). (Girls' Public Day School Trust Ltd.) Head Mistress: Miss Ransford, Med. & Mod. Lang. Trip., Camb. Entrance Scholarships: Various, awarded annually. Leaving Scholarship: One, £30, at Newnham College, Cambridge. School Scholarships: Various, awarded annually. Exhibitions: For Advanced Course work, awarded annually. Prizes: Awarded annually. Age limit: 10—19 years; Preparatory, 5—10 years. Entrance Examinations in February and June. There is a Junior School at Down Court, Godstone Road, Purley. Entrance fee for pupils over 8 years of age, £2 2s.; for pupils under 8 years of age, £1 1s. Term fees from £5 5s. a term to £10 10s., according to age. Home Life Training Course (entrance fee, £1 1s.) £8 10s. a term.

DAME ALICE OWEN'S SCHOOL. (See London.)

DAME ALLAN'S GIRLS' SCHOOL, Newcastle-upon-Tyne.

DARLEY DALE, near Matlock. (See St. Elphin's Church of England School.)

DARTFORD. (See County School for Girls.)

DENBIGH. (See Howell's School.)

DERBY HIGH SCHOOL, Osmaston Road. Head Mistress: Mrs. L. C. Kirk, M.A. (Oxon.). Fees: 4 guineas to 8 guineas a term.

DERBY, Near. (See Ockbrook Moravian School.)

DEWSBURY. (See Wheelwright Grammar School.)

DOVER. (See County School for Girls.)

DULWICH HIGH SCHOOL. (See London.)

DURHAM COUNTY SCHOOL FOR GIRLS. Head Mistress: Miss H. R. F. Cowrie, M.Litt. Entrance Scholarships: County Junior Scholarships. Exhibitions: County Junior Exhibitions, £80, tenable at Universities. Age: from 11 years.

DURHAM HIGH SCHOOL FOR GIRLS, Leazes House. Head Mistress: Miss M. L. Stafford Smith, M.A. Tuition fees: Under 9, 4 guineas; Under 12, 5 guineas; Over 12, 7 guineas, a term. Boarding fees: Under 12, 20 guineas; Over 12, 21 guineas a term (exclusive of Tuition).

EAST GRINSTEAD. (See St. Michael's School.)

EDINBURGH. (See Ministers' Daughters' College.)

EDINBURGH. (See St. George's College.)

EDGBASTON CHURCH OF ENGLAND COLLEGE FOR GIRLS (LTD.), Calthorpe Road, Birmingham. Head Mistress: Miss Freda Godfrey. Fees: For pupils under 10 years of age, £11 11s.; between 10 and 14 years of age, £12 12s.; over 14 years of age, £13 13s.

EDGBASTON HIGH SCHOOL (LTD.), 34 Hagley Road, Birmingham. Head Mistress: Miss E. Collier, B.A. Scholarships: One, £50, for three years, tenable at the Universities, awarded annually in July. There is a Preparatory Department from the age of 5 to 9.

EDGEHILL GIRLS' COLLEGE, Bideford, North Devon. Head Mistress: Miss E. Cuthbertson Hill, B.A. (Hons. London University). Age limit: From 10 to 18 years. Fees: Girls under 12, 60 guineas; over 12, 65 guineas. (See page 136.)

EXETER EPISCOPAL MODERN SCHOOL.

EXETER, Nr. (see Poltimore College).

FARNHAM. (See Frensham Heights School.)

FARRINGTONS, Chislehurst, Kent. Head Mistress: Miss A. H. Davies. Junior School: 10—13 years. School fees: 55—60 guineas per term.

FAVERSHAM. (See The William Gibbs' School for Girls.)

FOLKESTONE. (See Kent College.)

FOLKESTONE. (See County School for Girls.)

FRANCIS HOLLAND SCHOOLS. (See London.)

FRENSHAM HEIGHTS, Rowledge, Farnham. Public Co-Educational School.

FRIARY SCHOOL, THE, Lichfield, Staffs. Head Mistress: Miss Hodge, M.A. Age limit: 10—19 years; Preparatory Department, 4—10 years.

FRIERN BARNET GIRLS' GRAMMAR SCHOOL. (See London.)

FULNECK, near Leeds. (See The Moravian School.)

GIRLS' BLUE SCHOOL, Wells, Somerset. Founded in 1641. Principal: Miss Thomas, M.A. (Cantab. and Dublin). Now a County Secondary School. Prepares girls for the Matriculation, School Certificate and Higher Certificate Examinations. Fees: £13 10s. per year, to include books and games; Boarding fee: £60 for full boarders; £40 for weekly boarders.

GIRLS' GRAMMAR SCHOOL, Kirkby Stephen, Westmorland. Head Mistress: Miss A. Whitley, B.A. Fees: Sixty guineas.

GLASGOW HIGH SCHOOL FOR GIRLS.

GLOUCESTER. (See High School for Girls.)

GLOUCESTER. (See Ribston High School.)

GODOLPHIN SCHOOL, Salisbury. Head Mistress: Miss Ash, B.A. House Scholarships: Six Godolphin, awarded under certain conditions. Fees: Inclusive boarding and tuition fee, £45 6s. 8d. per term.

GODOLPHIN AND LATYMER SCHOOL, Hammersmith. (See London.)

GODSTOWE PREPARATORY SCHOOL, High Wycombe, Bucks. Head Mistress: Mrs. Bernard Turner, A.C.P. Hons. Scholarships are given to children in the School who show ability and whose parents require help. Age limit: 4—14. Date of Examination: Before entry for all over 10. House fees £30 per term. School fees from £6 6s. to £12 12s. per term.

GOUDHURST. (See Bedgebury Park.)

GRAVESEND. (See County School for Girls.)

GRAYS. (See Palmer's School for Girls.)

GREAT CROSBY, near Liverpool. (See Merchant Taylors' School for Girls).

GREAT YARMOUTH HIGH SCHOOL. (See Yarmouth.)

GREENHEAD HIGH SCHOOL, Huddersfield. Head Mistress: Miss A. Hill, M.A. (Lond.) Entrance Scholarships on Centralized Examination. School Leaving Scholarships: Various offered each year under certain conditions, tenable for three years at any University, University College, or other approved institution of higher education; values not exceeding £100 per annum. Age limit: 11—18. Date of Entrance Examination: May. Fees: £2 2s. per term.

GREY COAT HOSPITAL. (See London.)

GUERNSEY LADIES' COLLEGE.

GUILDFORD HIGH SCHOOL, London Road. Head Mistress: Miss Potts, M.A. Fees: Sliding Scale, from £4 14s. 6d. to £9 9s. 0d. a term.

HABERDASHERS' ASKE'S ACTON SCHOOL. (See London.)

HABERDASHERS' ASKE'S HATCHAM GIRLS' SCHOOL. (See London.)

HALIFAX HIGH SCHOOL FOR GIRLS. Head Mistress: Miss A. M. Ashley, Classical Tripos, Cambridge. Preparatory School, under eight, 5 guineas per term; over eight, 6 guineas. High School and Junior School, 6 guineas a term; Middle and Senior School, 7 guineas.

HARPENDEN. (See St. George's School.)

HARPURHEY MUNICIPAL HIGH SCHOOL FOR GIRLS, Manchester.

HARROGATE LADIES' COLLEGE.

HARROGATE. (See Queen Ethelburga's School.)

HATFIELD, Herts. (See Queenwood School.)

HAVERFORDWEST. (See Barnard House.)

HELENSBURGH. (See St. Bride's School.)

HENRIETTA BARNETT SCHOOL. (See London.)

HERTFORD. (See Christ's Hospital Girls' School.)

HERTFORDSHIRE AND ESSEX HIGH SCHOOL, Bishop's Stortford. (Public Secondary School.) Head Mistress: Miss M. A. F. Hammill, M.A. (Oxon.). Fees: Pupils living in Hertfordshire or Essex, £15 15s. a year; Out County pupils, £21 a year.

HIGH SCHOOL, THE, Tewkesbury. Head Mistress: D. M. S. Holmes. School Entrance Examination for all over 10 years of age. Fees: Tuition—Gloucestershire, £11 a year; Out-Counties, £14 3s. a year; Boarding fees: Full Boarders, £50; Weekly Boarders, £45.

HIGH SCHOOL FOR GIRLS, Denmark Road, Gloucester. Head Mistress: Miss E. Penson, M.A. Fees: £4 a term.

HIGHBURY HIGH SCHOOL FOR GIRLS. (See London.)

HIGH WYCOMBE. (See Godstowe Preparatory School.)

HIGH WYCOMBE. (See Wycombe Abbey School.)

HIGH WYCOMBE. (See Wycombe High School.)

HIGHER TRANMERE HIGH SCHOOL, Devonshire Park, Birkenhead.

HITCHIN GIRLS' GRAMMAR SCHOOL, Herts. Head Mistress: Miss A. M. Chambers, F.R.Hist.Soc. Scholarships: County Senior, to centres of higher education; also Governors' Leaving Scholarships, £40 a year for three years. Date of Examination: During previous term and on the day preceding the opening of School each Term.

HOWELL'S SCHOOL, Denbigh, North Wales. Head Mistress: Miss Robinson, M.A. Trustees: The Drapers' Company. Scholarships: Twenty-five Foundation to girls who have lost either or both parents; thirty reducing the Fees to £60 per annum. Exhibitions: Two Scholarships awarded by the Drapers' Company, of the value of £60 and £40 a year for three years, to be held at any University in the British Isles. Age limit: Foundation Scholarships, 9—12 years of age. Date of Examination: May of each year. Fees: Boarders, £100 per annum; Day Girls, £36 per annum. (See page 210.)

HUDDERSFIELD. (See Greenhead High School.)

HULL GIRLS' HIGH SCHOOL. Head Mistress: Miss Ethel M. L. Elliott, M.A. Prizes: Given for gaining 70 per cent of marks during the School year. Age limit: 19. Date of Examination: First day of each Term.

HULME GRAMMAR SCHOOL FOR GIRLS, Oldham, Lancs. Head Mistress: Miss D. Bailey, M.Sc. Entrance Scholarships: Two Hulme; two Foundation; one or more Assheton, all giving free tuition and maintenance (where necessary) up to £10; one Shaw, £12, given to a girl living at Shaw: also Tetlow, West Riding, Oldham and War Memorial Scholarships. Leaving Scholarships: At least one Dame Sarah Lees, £20 to £50 for three or four years; various Foundation, £20 to £80 for three or four years—maximum total, £240. Age limit: 8—19 years. Fees: Under 11, £4 4s.; 11 and over, £6 6s. per term.

ILMINSTER GIRLS' GRAMMAR SCHOOL.

INSTITUTE HIGH SCHOOL FOR GIRLS, Blackburn House, Liverpool.

IPSWICH HIGH SCHOOL, Westerfield Road. (Girls' Public Day School Trust Ltd.) Head Mistress: Miss C. N. Williams, B.A. Two School Scholarships, 30 Guineas and 15 Guineas, awarded annually on result of First Examination; Borough Scholarships awarded to girls whose parents are Ratepayers, on result of First and Second Examinations, for further education at School and Universities. Old Girls' Association Scholarship, £15 for two years, awarded biennially. Exhibitions: Several, under certain conditions, to girls who have passed a First Examination; one Entrance, open to girls whose fathers were on active service during the Great War. Prizes: Various. Fees: From £4 a term to £9 a term, according to age.

JERSEY LADIES' COLLEGE.

KEIGHLEY, DRAKE AND TONSON'S SCHOOL, Yorks. Head Mistress: Mrs. Kirk, M.A. Scholarships: Four Memorial Leaving, £65 each. for three or four years. House Scholarships: Various Foundation, granted every year to candidates whose parents reside in the parish of Keighley. Fees: £9 9s. a year, plus 10 – Entrance Fee.

KENDAL HIGH SCHOOL FOR GIRLS.

KENNINGTON SECONDARY SCHOOL FOR GIRLS. (See London.)

KENSINGTON HIGH SCHOOL. (See London.)

KENT COLLEGE, Folkestone. Fees: £75—£78 per annum. Exclusive of optional subjects.

KING ALFRED SCHOOL. (See London.)

KILMACOLM. (See St. Columba's School.)

KING EDWARD'S GRAMMAR SCHOOL FOR GIRLS, Handsworth, Birmingham.

KING EDWARD VI GIRLS' GRAMMAR SCHOOL, Louth, Lincs. Fees: Day Pupils, £10 to £12 per annum; Boarders, £46 to £50 per annum. The lower fees apply to children under 12 years.

KING'S HIGH SCHOOL FOR GIRLS, Warwick. Head Mistress: Miss Eleanor Doorly, M.A. (Lond.). Exhibitions: Various Leaving, up to £60, open to girls who have been two years in the School. Fees: Boarding and Tuition, £78 2s. to £84 2s. per annum; Tuition, £12 to £14 2s. per annum.

KING'S LYNN. (See W. Norfolk and King's Lynn Girls' High School.)

KINGSTON-ON-THAMES. (See Surbiton High School.)

KINGSTON-ON-THAMES. (See Tiffin's Girls' School.)

KIRKBY LONSDALE. (See Casterton School.)

KIRKBY STEPHEN. (See Girls' Grammar School.)

LADY ELEANOR HOLLES SCHOOL. (See London.)

LADY MARGARET CHURCH SECONDARY SCHOOL FOR GIRLS. (See London.)

LEAMINGTON HIGH SCHOOL, Beauchamp Hall. Head Mistress: Miss Milroy. Scholarships: Various Mary Huckwell and Kingsley, tenable at a University College for women. Scholarships: One Council, value of School fees, for two years, awarded under certain conditions; one Machen, School fees for one year, awarded under certain conditions; "Old Girls'," awarded to candidates over 13 and under 15 years. Exhibitions: Two Junior, reducing School Fees to 3 Guineas per term, awarded annually to girls under 13. School fees: 3 to 8 guineas per term; Boarding fees: 21 to 23 guineas per term. (See page 291.)

LEEDS GIRLS' HIGH SCHOOL. Head Mistress: Miss Lucy A. Lowe, M.A. Scholarships: "Lucy Stables," £40, three years, at Oxford or Cambridge; "Annie Eddison," £30 to £40, three years, at Oxford or Cambridge or other approved University; also various others at present under revision. School Scholarships: One School, for two years, value of School fees, awarded under certain conditions. There is a Preparatory Department for girls and boys. Fees: From £12 to £21 10s.

LEEDS. (See The Moravian School, Fulneck.)

LEICESTER. (See Wyggeston Grammar School for Girls.)

LEWISHAM PRENDERGAST SCHOOL. (See London.)

LICHFIELD. (See Friary School.)

LILLEY AND STONE'S GIRLS' SCHOOL, Newark, Notts.

LINCOLN GIRLS' HIGH SCHOOL. Head Mistress: Miss L. E. Savill, M.A. (Oxon.). Exhibitions: One Leaving, £100, tenable at some place of higher education. The Old Girls' Association awards a Scholarship once in three years. Fees: Tuition, £15 per year; Board, 60 guineas per year.

LIVERPOOL. (See Belvedere School.)

LIVERPOOL COLLEGE FOR GIRLS. Head Mistress: Miss F. M. Fordham. Scholarships: Two Internal—School Scholarship, value £15 a year, and Wilson Scholarship, value £15 a year. Prizes: Derby Prizes, awarded on the results of School and Higher Certificates. Age limit: 9—19. There is a Preparatory Department (5—9 years) at 119 Bedford Street.

LIVERPOOL COLLEGE, Huyton, near Liverpool. Head Mistress: Miss Anthony, B.A. Entrance Scholarships: Scholarship, £50; Bursary, £30 per annum. Scholarships: One Leaving, £45 per annum, three years at Oxford or Cambridge University. Fees: £135 per annum.

LIVERPOOL, Gt. Crosby. (See Merchant Taylors' School for Girls.)

LIVERPOOL. (See Institute High School for Girls.)

LIVERPOOL. (See St. Edmund's College.)

LLANFAIRFECHAN. (See St. Winifred's School.)

LONDON.

BLACKHEATH HIGH SCHOOL, Wemyss Road, S.E. (Girls' Public Day School Trust Ltd.) Head Mistress: Miss Margaret Gale. School Scholarships: Two Trust, 30 and 15 Guineas per annum, for two years, open to Senior girls; "1908" Scholarship of £10 per annum, two years, awarded annually. Exhibitions: One Entrance Exhibition, open to girls whose fathers were on active service during the Great War. Fee: £5 5s. to £10 10s. per annum.

BRONDESBURY AND KILBURN HIGH SCHOOL, Salusbury Road, Brondesbury, N.W. 6. Head Mistress: Miss K. L. Johnston, M.A. Entrance fee, 10 –. Term fees: Preparatory, £3 3s.; School, £5 7s. 6d.

BURLINGTON SCHOOL, Old Burlington Street, W. 1. Head Mistress: Miss Burgess, M.A. (Oxon.). Various Scholarships for Pupils from the neighbourhood; Leaving Scholarships of £30 a year for 2 or 3 years. Fees: From £2 5s. to £5 a term, according to age.

CAMDEN SCHOOL FOR GIRLS, Prince of Wales Road, London, N.W. 5. (The Frances Mary Buss Schools.) Head Mistress: Miss O. Wright, M.A. (Lond.). Age limit: 5—19 years; Preparatory Department for girls and boys from 5—9 years. Fees: £5 per term.

LONDON—*continued.*

CHANNING HOUSE SCHOOL, Highgate, N. 6. Head Mistress: Miss Alice Haigh, M.A. (Manchester).

Scholarships open to Boarders :—

The Robert Spears Memorial Scholarship, value £30 a year.

A Foundation Scholarship, value 30 guineas a year, tenable for two years.

The Emily Sharpe Scholarship, value about £60, tenable for one year by a Hungarian Student.

The Emma Anne Harwood "Leaving Scholarship," value £50 a year, tenable for three years at a University.

The Durning-Lawrence "Leaving Scholarship," value £50 a year, tenable for three years at a University or College.

Scholarships open to Boarders and Day Girls :—

The Matilda Sharpe "Leaving Scholarship," value £20 a year, tenable for three years at a University.

Form Scholarships :—

The Lilian Talbot Memorial Scholarship, value £10 10s. Tenable for one year.

William Arthur Sharpe Memorial Scholarship, value £10. Tenable for one year.

Two other Scholarships value £10. Each tenable for one year. Age limit: 9—19 years. Fees: 130 guineas a year. Particulars may be obtained from the Head Mistress. (See page 96.)

CITY OF LONDON SCHOOL FOR GIRLS, Carmelite Street, Victoria Embankment, E.C. Head Mistress: Miss H. D. Bugby, M.A. (Cantab.). Entrance Scholarships: Corporation, £13 15s. per annum for two years, open to girls 14 years and under; Grocers', £15, two years, to girls 14 and under; Rothschild, £13 2s. 6d., two years, conditions same as Grocers' Scholarships. Scholarships: Drapers', £50, three years, tenable at any Women's University College, under certain conditions. School Scholarships: Corporation, £30, for one year, £15 per annum for three years, £13 15s. per annum for two years, awarded under certain conditions; Merchant Taylors' 10 Guineas; Leathersellers', 10 Guineas; Jennings, 10 Guineas; Fishmongers', £25 and £15, tenable in the School three years under certain conditions. Age limit: Entry, 7—15 years, and may remain until 19. Fees: £12 12s. to £21 per annum.

CLAPHAM HIGH SCHOOL AND TRAINING COLLEGE, South Side, Clapham Common, S.W. (Girls' Public Day School Trust Ltd.) Head Mistress: Miss A. S. Barratt. Scholarships: Two Trust awarded annually—one of £31 10s. and another of 15 Guineas, for two years, tenable at the School. Exhibitions: Various Trust, two years, and one open to girls whose fathers were on active service during the Great War. Several to the Training College in connection with the School. Boarding House for pupils and Hostels for students in training.

LONDON—*continued.*

COBORN SCHOOL (formerly the Coopers' Company School), 29, 31 and 33 Bow Road, E. 3. Head Mistress: Miss M. E. Kerly, B.A. Hons. (Lond.). Scholarships: Three Gibson, £30, three years at approved places of higher education; Coopers' Company's Jubilee, £30, for three years.

COUNTY HIGH SCHOOL FOR GIRLS, Church Hill, Walthamstow, London, E. 17. Head Mistress: Miss M. E. Norris, M.A. Fees: Residents, £3 10s. per term; Non-Residents, £4 4s. per term.

COUNTY SECONDARY SCHOOL, Bromwood Road, West Side, Clapham Common, S.W. 11. Head Mistress: Miss E. A. Jones, M.A. Scholarships: Various Junior, Supplementary Junior and Intermediate, tenable at the School; Various Senior Leaving Scholarships. Fees: From £15 a year to £24, according to age.

COUNTY SECONDARY SCHOOL, Laura Place, Lower Clapton Road, Clapton, London, E. 5. Head Mistress: Mrs. M. O'Brien Harris, D.Sc. Entrance Scholarships: Junior County with Grant; Governors' Awards (free or assisted places). Scholarships: Supplementary Junior and Intermediate County, tenable at the School; also Senior Scholarships tenable at Universities, Schools of Art, Music, the Drama. Fees vary with age on entry: £10 per annum, below 12, up to £15 at 15; with reduction after 4 years, also for sisters. Age limit 10-18 years. Date of Examination: At end of Spring and Summer Terms, for awards tenable from beginning of following term.

COUNTY SECONDARY SCHOOL FOR GIRLS, Colvestone Crescent, Dalston, London, E. 8. Head Mistress: Miss M. J. Griffith, M.A. Scholarships: Various, as detailed in the L.C.C. Scholarships and Training of Teachers Handbook. Prizes given annually. Age limit: 10—19 years. Fees: From £10 10s. to £16 10s. a year.

COUNTY SECONDARY SCHOOL, Munster Road, Fulham, London, S.W. 6. Head Mistress: Miss M. A. Tucker, M.A. Scholarships: Various granted by the London County Council to girls who win open Scholarships to the Universities.

COUNTY SECONDARY SCHOOL, Peckham Road, Peckham, S.E. 15. Head Mistress: Miss M. Knight, M.A. Scholarships: Various Junior, Supplementary Junior and Intermediate Scholarships, tenable at the School; Senior Scholarships for girls of 18 and upwards.

COUNTY SECONDARY SCHOOL, Old Mill Road, Plumstead, London, S.E. 18. Head Mistress: Miss H. Bartram, M.A. Scholarships: Various Junior, Supplementary Junior and Intermediate Scholarships, tenable at the School; Senior Scholarships for girls of 18 and upwards.

LONDON—*continued.*

COUNTY SECONDARY SCHOOL, Welham Road, Streatham, London, S.W. 17. Head Mistress: Miss M. Davies, M.A. (Cantab.). Fees: £4 4s. per term for girls under 12; £5 5s. per term for girls over 12. All pupils must reside within the London County Council area. Fees for "out county" pupils: £39 per year.

COUNTY SECONDARY SCHOOL, High Street, Sydenham, London, S.E. 26. Head Mistress: Miss E. B. Turner, M.A. Scholarships: Various Junior, Supplementary Junior and Intermediate Scholarships tenable at the School. Senior Scholarships for girls of 18 and upwards, tenable at Universities. Age limit: 10—19. Fees: £4 4s. or £5 5s. per term, including books and stationery.

DAME ALICE OWEN'S GIRLS' SCHOOL, Owen's Row, E.C. 1. Head Mistress: Miss Eleanor Wilson, B.A. (Lond.). House Scholarships: Foundation, awarded under certain conditions. Exhibitions: Dame Alice Owen, to the Universities, under certain conditions. Prizes: Various awarded on the year's work. Fees: 12 guineas per annum.

DULWICH HIGH SCHOOL Head Mistress: Miss M. Williams, M.Sc. Scholarships: Mary Alger, covering School fees for two years; Local Scholarship awarded annually, maximum value, £25, for two years. Prizes: Julia Freeman Prize for English; Daphne Harcourt Prize for English in Lower School. Fees: £12 12s. to £25 4s. per annum.

ELTHAM HILL SCHOOL, Eltham, S.E. 9. Head Mistress: Miss A. B. Bramwell, B.Sc. Scholarships: Various Intermediate County Scholarships, tenable at the School for two years; various Senior Scholarships, tenable at the Universities. Fees: From £12 a year to £21 a year, according to age, or £39 a year for those not coming within the residential qualifications.

FRANCIS HOLLAND (CHURCH OF ENGLAND) SCHOOL, Clarence Gate, N.W. Head Mistress: Miss Crapper. Scholarships are awarded to Daughters of Clergymen.

FRANCIS HOLLAND (CHURCH OF ENGLAND) SCHOOL FOR GIRLS, Graham Street School and Classes, 39 Graham Street, Eaton Terrace, S.W. Head Mistress: Miss A. R. Morison. Free Scholarship and Bursary are given for Piano. Fees: 13—20 guineas per term

FRIERN BARNET GIRLS' GRAMMAR SCHOOL, Torrington Park, N. Finchley, N. 12.

GODOLPHIN AND LATYMER SCHOOL, Hammersmith. Head Mistress: Miss K. T Zachary, B.A. Scholarships: Three annual Foundation. One Winterstoke Scholarship, tenable at a University; two or three Leaving Exhibitions, tenable at a University.

GREY COAT HOSPITAL, Westminster. Fees: £3 15s. per term.

LONDON—*continued.*

HABERDASHER'S ASKE'S ACTON SCHOOL. Head Mistress: Miss D. W. Sprules. Exhibitions are tenable at the Schools of the Foundation. Leaving Exhibitions at any place of higher education awarded under certain conditions. Age limit: 5—19 years.

HABERDASHERS' ASKE'S HATCHAM GIRLS' SCHOOL, Jerningham Road, New Cross, S.E. 14. Head Mistress: Miss A. I. Nolting, M.A. (Oxon.). School Scholarships: Six Foundation, awarded as vacancies occur. Exhibitions: Leaving, to any place of higher education, under certain conditions; Haberdasher's, £40, tenable at Hatcham School or other approved Schools, awarded under certain conditions. Age limit: 5—19. Fees: £15 15s. per annum

HENRIETTA BARNETT SCHOOL, The Institute, Hampstead Garden Suburb, Central Square, N.W. 11. Head Mistress: Miss Ethel Hutchings, B.A. Hons. Exhibitions; Prizes: Various given by the Governors on the results of the year's work. Age limit: 19. There is a Preparatory Department for boys and girls Fees: £6 6s., High School; £5 8s. 6d., Preparatory.

HIGHBURY HILL HIGH SCHOOL FOR GIRLS, Highbury Hill, London, N. 5. Head Mistress: Miss E. E. Kyle, B.A. Scholarships: Various Junior, Supplementary Junior and Intermediate, tenable at the School. Various Senior Scholarships for girls of 18 and upwards; also Bursaries for candidates for the teaching profession. Age limit: 10—19.

KENNINGTON SECONDARY SCHOOL FOR GIRLS, Halsmere Road, Myatt's Park, Camberwell, S.E. 5. Head Mistress: Miss Cotton, M.A. Age limit: 9—19. There is a Preparatory Department, 5—8.

KENSINGTON HIGH SCHOOL, St. Alban's Road, Kensington Court. (Girls' Public Day School Trust Ltd.) Head Mistress: Miss E. Home, Math. Tripos, Camb. Scholarships: A Trust, 30 Guineas, tenable for two years by Senior girls, awarded annually; three Trust, 30 Guineas, tenable for one year, awarded annually in the Music Training Department. Exhibitions: One open to girls whose fathers were on active service during the Great War; one or more awarded on results of London Matriculation Examination. Prizes: A large number annually. Age limit: 8—19. Preparatory Department for Pupils under 8.

KING ALFRED SCHOOL, Manor Wood, North End Road, N.W. 11. A Co-Educational Public School.

LADY ELEANOR HOLLES SCHOOL FOR GIRLS, Hackney, E. 8.

LADY MARGARET CHURCH SECONDARY SCHOOL FOR GIRLS, Parsons Green, S.W. 6. Head Mistress: Miss Moberley Bell. Fees: £4 4s. per term.

LEWISHAM PRENDERGAST SCHOOL, Catford, S.E. 6. Head Mistress: Miss J. Franklin, M.A. (Cantab.), Girton College; Oxford Diploma in Education. Exhibitions: Three Leaving, £50, for three years at a University or other place of higher education. Fees: 12 guineas.

LONDON—*continued.*

LONDON ORPHANS' SCHOOL, Watford.

MARY DATCHELOR GIRLS' SCHOOL, Camberwell Grove, S.E. 5. Head Mistress: Miss M. D. Brock, Litt.D. Scholarships open to girls in the School: Three Datchelor, one Coventry and one Clothworkers' Senior are, as a rule, offered annually. There are also Leaving Exhibitions to the annual total value of £90 a year, tenable for three (or possibly four) years, at any University, or any approved Institution of higher instruction. Fees: £5 per term.

NORTH LONDON COLLEGIATE SCHOOL, Sandall Road, N.W. 5. (The Frances Mary Buss Schools.) Head Mistress: Miss I. M. Drummond, M.A. Entrance Scholarships: Two annually to girls between 12 and 15, covering fees for the School life. Scholarships: Five Junior, one covering the year's fees and four of £10 each; eleven Senior covering the year's fees. Leaving Exhibitions: Clothworkers' Exhibition, £80 a year for three years to be held at one of the Oxford or Cambridge Colleges; Sophie Bryant Exhibition of £25 a year for three years, at any University. School fees: £30 a year throughout. Age limit: 6 to 19 years.

NOTTING HILL AND BAYSWATER HIGH SCHOOL, Norland Square, W. 11. (Girls' Public Day School Trust Ltd.) Head Mistress: Miss I. M. Oakden. Scholarships: "Harriet Morant Jones," £50, tenable at any University, awarded once in three years; also a Marion Withiel University Scholarship. School Scholarships: A Trust Scholarship, £31 10s., tenable for two years by Senior girls, awarded annually; Ramah Ezra Scholarship, £25, for two years; also a Berryman Scholarship, £20 per annum, for two years. Exhibitions: Various Exhibitions, tenable for two years in the School by Senior girls, awarded annually; one Exhibition, open to girls whose fathers were on active service during the Great War. Age limit: 8—19; Preparatory, 4—8. There is a Junior School. Fees: From £4 15s. to £10 10s. per term.

PADDINGTON AND MAIDA VALE HIGH SCHOOL, Elgin Avenue, London, W. 9. Head Mistress: Miss F. M. Purdie, M.A. Age limit: 10—19. Fees: From £11 5s. a year to £18 15s. a year for pupils whose parents reside in the administrative County of London.

PARLIAMENT HILL COUNTY SCHOOL, Highgate Road, Kentish Town, London, N.W. 5. Head Mistress: Miss Catherine L. Morant. Scholarships: Various Junior, Supplementary Junior and Intermediate Scholarships tenable at the School; Various Senior Scholarships for girls of 18 and upwards; also Bursaries for candidates for the teaching profession. Age limit: 10—18. Fees: From £15 a year to £24 a year, according to age.

LONDON—*continued.*

PRINCESS HELENA COLLEGE, Ealing, W. (Boarding School for Daughters of Gentle-people.) Principal: Miss Parker. House Scholarships: A limited number of resident Scholarships for Daughters of Deceased Army and Navy and Indian Civil Service Officers and Clergy of the Church of England. Fees: £40 a term; Officers and Clergy, £35 a term.

PUTNEY HIGH SCHOOL, 35 and 37 Putney Hill, and Lytton House, Lytton Grove. (Girls' Public Day School Trust Ltd.) Head Mistress: Miss M. G. Beard, M.A., O.B.E. Scholarships: Two Trust, £31 10s. and 15 Guineas per annum, tenable by Senior girls, awarded annually. Exhibitions: Various Trust, tenable by Senior girls; one open to younger girls whose fathers were on active service during the Great War. Entrance fee: £1 1s. under 8 years of age; £2 2s. over 8. Term fees from £4 15s. a term to £10 10s. a term, according to age.

QUEEN'S COLLEGE FOR WOMEN, 43, 45 and 47 Harley Street, W. 1. Principal: Joseph Edwards, M.A., Scholarships: Nine in the College and one in the Preparatory School.

ROAN SCHOOL FOR GIRLS, Devonshire Road, Greenwich, S.E. 10. Head Mistress: Miss M. K. Higgs, M.A. (Lond.). House Scholarships: Five. Exhibitions: One £50, tenable for three years at a place of higher education. Prizes: Dean Prize for the candidate next to the Roan Exhibitioner; Blackmore Memorial Scripture Prize. Age limit: 7—18 years. Fees: Under 12 years £3 13s 6d. a term; Over 12 years, £4 a term.

ST. AIDAN'S HIGH SCHOOL FOR GIRLS, Albany Road, Stroud Green, N. 4.

ST. MARTIN'S ENDOWED HIGH SCHOOL FOR GIRLS, 15 Charing Cross Road, Westminster, W. C. 2. Head Mistress: Miss C. H. Bannister. Fees: £10 10s. per annum.

ST. MARY'S COLLEGE, Lancaster Gate. (Training College and School.) Head Mistress: Miss Apperson, M.A. Head of Training Department: Mrs. Green, M.A. Fees: From £30 to £51 15s. per annum.

ST. PAUL'S GIRLS' SCHOOL, Brook Green, Hammersmith, W. 6. High Mistress: Miss Ethel Strudwick, M.A. Foundation Scholarships: Fifty, tenable in the School, covering tuition fees, a certain number of these open to girls over 12 whether attending the School or not. Fees: Registration fee, 10 –; Entrance fee, £5; Tuition fee, £14 per term. Dinner, 4 guineas per term.

ST. SAVIOUR'S AND ST. OLAVE'S GRAMMAR SCHOOL FOR GIRLS, New Kent Road, S.E. 1. Head Mistress: Miss M. G. Frodsham, B.A. Entrance Scholarships: Various. Exhibitions: Various, some tenable in the School and others to girls leaving, awarded to girls of exceptional merit. Prizes: Prizes awarded to all girls who attain a fixed standard. Fees: From £3 per term (Preparatory) to £9 per term (School), according to age and place of residence.

SKINNER'S COMPANY GIRLS' SCHOOL, Stamford Hill, N. 16.

LONDON—*continued.*

SOUTH HAMPSTEAD HIGH SCHOOL. (Girls' Public Day School Trust Ltd.) Head Mistress: Miss M. L. Potter, M.A. School Scholarships: Two Trust, 30 and 15 Guineas, two years, Senior girls, awarded annually. Exhibitions: Various to Senior girls, tenable for two years in the School; one Entrance, open to girls whose fathers were on active service during the Great War. School fees: From £5 5s. a term to £10 10s., according to age. Entrance fee: For girls under 8 years of age and boys, £1 1s.; for girls over 8 years of age, £2 2s.

STREATHAM COLLEGE FOR GIRLS, The Shrubbery, 254 High Road, S.W. Head Mistress: Miss A. G. Lefroy. Scholarships: One Junior for girls under 14, tenable for two years; one Senior, awarded on the result of public examinations to girls over 17; and a Tate in the gift of the Head Mistress.

STREATHAM HILL AND BRIXTON HIGH SCHOOL. (Girls' Public Day School Trust Ltd.) Head Mistress: Miss Gwatkin, M.A. House Scholarships: Two Trust, 30 and 15 Guineas, tenable for two years by Senior girls, awarded annually. Exhibitions; Various, tenable for two years by Senior girls; one open to girls whose fathers were on active service during the War. Entrance fees: For pupils under 8 years of age, £1 1s.; For pupils over 8 years of age, £2 2s Term fees: From £5 to £10 10s., according to age.

SYDENHAM HIGH SCHOOL. (Girls' Public Day School Trust Ltd.) Head Mistress: Miss Sanders, M.A. Trust Scholarships, tenable for two years by Senior girls, awarded annually; one Music, £7, awarded annually. Exhibitions: Various, tenable for two years by Senior girls; one open to girls whose fathers were on active service during the Great War.

WIMBLEDON HIGH SCHOOL, Mansel Road (Preparatory Division: 74 The Hill), Wimbledon, S.W. 19. (Girls' Public Day School Trust Ltd.) Head Mistress: Miss M. E. Lewis. Scholarships: Lina Evelyn Hopkinson, £15, one year; two Trust, £31 10s. and £15 15s., tenable two years, for Senior girls. Exhibitions: Various, tenable for two years by Senior girls. Age limit: 8—20; Preparatory School for boys and girls, 4—8 years. Term fees: From £5 to £11, according to age. Entrance fee: Under 8 years, £1 1s.; Over 8 years, £2 2s.

LORD DIGBY'S SCHOOL, Sherborne.

LOUGHBOROUGH HIGH SCHOOL, Leicestershire. Head Mistress: Miss E. A. Bristol, B A. Fees: £11 per annum; Boarders, £71 per annum.

LOUTH. (See King Edward VI Girls' Grammar School.)

LOWTHER COLLEGE, Eodelwyddan Castle, Rhuddlan, N. Wales.

MAIDSTONE GRAMMAR SCHOOL FOR GIRLS. (Public Day School.) Head Mistress: Miss W. M. Kidd, M.A. Scholarships: Senior and Junior Exhibitions, given by the Kent Education Committee, are tenable at this School; two Foundation for girls under 13, tenable for School life; George Amatt Bentlif, for girls under 15; Samuel Bentlif, for girls under 17; three Bluecoat Scholarships, for girls under 14; Robert Worley, for girls under 18. Fees: £12 a year. No Boarders taken.

MALVERN GIRLS' COLLEGE LTD., Worcs. Head Mistress: Miss Kate Dawson, B.A. Fees: Senior and Middle School, 50 guineas; Preparatory School, 45 guineas.

MANCHESTER. (See Harpurhey High School for Girls.)

MANCHESTER HIGH SCHOOL. Head Mistress: Miss M. G. Clarke, M.A. Entrance Scholarships: Approximately £240 yearly is available for Scholarships. The Scholarships cover the tuition fees and are awarded under certain conditions. Exhibitions: £400 yearly available. The Exhibitions vary from £15 to £50, and are tenable at any place of higher education approved by the Governors. One Lady Whitworth, £26, tenable at any College; one Mary Bradford, £15, tenable for three years at any College. Age limit: 10—19 years. Date of Examination: June-July. Junior School: From 10 years of age.

MANCHESTER. (See Pendleton High School for Girls.)

MANCHESTER. (See Stretford High School.)

MANCHESTER. (See Withington Girls' School, Fallowfield.)

MANSFIELD. (See Queen Elizabeth's Grammar School.)

MARY DATCHELOR GIRLS' SCHOOL. (See London.)

MATLOCK. (See St. Elphin's Church of England School.)

MERCHANT TAYLORS' SCHOOL FOR GIRLS, THE, Great Crosby, near Liverpool. Head Mistress: Miss E. Fordham, B.A. Entrance Scholarships: Several yearly. Scholarships: University Scholarship every three years; various County Senior Scholarships. Exhibitions: Harrison (Foundation) Scholarships, amounting to school fees, for duration of school life, awarded on School Examination in Middle School. Age limit: 5 years. Junior School: From 5—11 years. Fees: £16 per annum; under 8 years, £12.

MIDDLESBROUGH HIGH SCHOOL. Fees: £9 9s. per annum.

MILHAM FORD SCHOOL, Oxford. (City of Oxford Education Committee.) Head Mistress: Miss J. McCabe. Fees: Day Girls, £3 15s. per term. Boarders, £75 (including tuition) per annum. (See page 298.)

MILTON MOUNT COLLEGE (from Gravesend), Worth Park, Crawley, Sussex (Founded in 1873 for Daughters of Congregational Ministers. A limited number of daughters of Laymen admitted at 125 Guineas a year.) Head Mistress: Mrs. Henman, M.A.

MINISTERS' DAUGHTERS' COLLEGE, THE, Edinburgh.

MONMOUTH HIGH SCHOOL. Head Mistress: Miss B. L. P. Lindsay. Entrance Scholarships: Twelve Foundation Scholarships, entitling holders to free tuition, or partial exemption tuition fees. House Scholarships: At Head Mistress's discretion. Exhibitions: Two annually to be held at places of higher education approved by Governors. Age limit: 15 for Foundation Scholarships. Date of Examination: May. Junior School: Children admitted over 8; children under that age at Parade House Preparatory School.

MORAVIAN SCHOOL FOR GIRLS, THE, Fulneck, Leeds. Head Mistress: Miss Curry. (See page 292.)

NEWARK. (See Lilley and Stone's Girls' School.)

NEWCASTLE-UPON-TYNE. (See Central High School.)

NEWCASTLE-UPON-TYNE CHURCH HIGH SCHOOL, Tankerville Terrace. Head Mistress: Miss Gurney, M.A., B.Sc., Cambridge Mathematical Tripos. House Scholarships: One Senior and one Junior, awarded under certain conditions. Exhibitions: A few Entrance, awarded under certain conditions. Fees: Board termly: For girls under 13, 27 guineas per term and tuition fees of from 4 to 11 guineas per term; for girls of 13 and over, 28 guineas per term and tuition fees of 11 guineas per term.

NEWCASTLE-UPON-TYNE. (See Dame Allan's Girls' School.)

NEWCASTLE-UNDER-LYME. (See Orme Girls' School.)

NEWPORT HIGH SCHOOL FOR GIRLS, Mon. Head Mistress: Miss M. A. Vivian, B.A. (Lond.). Entrance Scholarships: Various, 10 Guineas per annum, awarded on the result of an Annual Examination to pupils from Elementary Schools in the town; one, 5 Guineas per annum, awarded on the result of an Annual Examination, for pupils from Schools other than the Elementary. There are several Leaving Scholarships available for girls proceeding to College work. School Scholarships: One of 5 Guineas, awarded to a girl in the Upper School on the results of the work and Examinations of the whole year. Age limit: 11—19 years. Fees: 10 guineas per annum.

NEWPORT, Mon. (See St. John Baptist High School.)

NORMANTON GIRLS' HIGH SCHOOL, Yorks. Head Mistress: Miss K. Reeve. Entrance Scholarships: Foundation, tenable for three years, and renewable for one or more years at the discretion of the Governors. Exhibitions: One Leaving Exhibition, £25 per annum for three years, awarded in alternate years. Age limit: 5—18.

NORTHAMPTON HIGH SCHOOL FOR GIRLS.

NORTHAMPTON SCHOOL FOR GIRLS. Head Mistress: Miss M. Millburn, M.A. Girls prepared for University Examinations and for a secretarial career. University Scholarships are given by the Local Education Authority to selected candidates. There is a Junior School. Fees: 4½ guineas per term.

NORTH FORELAND LODGE, St. Peter's, Broadstairs.

NORTH LONDON COLLEGIATE SCHOOL. (See London.)

NORWICH HIGH SCHOOL. (Girls' Public Day Trust Ltd.) Head Mistress: Miss Gertrude Wise. Scholarships: One Trust, 30 Guineas, tenable for two years, awarded annually to Senior girls. Exhibitions: Various, tenable for two years by Senior girls; one Entrance, for girls whose fathers were on active service during the Great War. Prizes: One of £6 for one year, given by the Old Girls' Association. Fees: From £4 5s. a term to £10 10s. a term, according to age.

NORWICH MUNICIPAL SECONDARY SCHOOL, Duke Street, Norwich. Head Mistress: Mrs. F. E. Whitaker, M.A. Scholarships: Various Free Places granted by the Norwich Education Committee. Leaving Exhibition: Alice Margaret Blyth Memorial Scholarship, £50 a year for three years.

NOTTINGHAM HIGH SCHOOL. (Girls' Public Day School Trust Ltd.) Head Mistress: Miss W. D. Philipps, M.A. Trust Scholarships: Two Trust (10 Guineas and 5 Guineas a Term), tenable for two years by Senior girls, awarded annually. Exhibitions: Various, tenable for two years by Senior girls; one open to girls whose fathers were on active service during the Great War; Fussell Leaving, £25 for three years, awarded triennially. Fees range from £4 5s. to £10 10s., according to age.

NOTTING HILL AND BAYSWATER HIGH SCHOOL. (See London.)

OCKBROOK MORAVIAN SCHOOL, near Derby. Head Mistress: Miss Farquhar Orr, B.A. Fees: 66 guineas per annum.

OLDHAM. (See Hulme Grammar School.)

ORME GIRLS' SCHOOL, Newcastle-under-Lyme. Head Mistress: Miss Jessie Sprunt, M.A. Scholarships: Leaving Scholarship, £50 for three years. Margaret Powell Scholarship, £15 for three years. Jubilee Scholarship, over £50 for three years. Fees: £3 3s. per term.

OXFORD HIGH SCHOOL. (Girls' Public Day School Trust Ltd.) Head Mistress: Miss R. M. Haig Brown, M.A. Scholarships: Various Trust, £31 10s., tenable for two years by Senior girls, awarded annually; "M. E. Bishop," awarded from time to time. Exhibitions: Various, tenable for two years by Senior girls; one open to girls whose fathers were on active service during the Great War.

OXFORD. (See Milham Ford School.)

OXFORD. (See St. Faith's School.)

PADDINGTON AND MAIDA VALE HIGH SCHOOL. (See London.)

PALMER'S SCHOOL FOR GIRLS, Grays.

PARLIAMENT HILL COUNTY SCHOOL. (See London.)

PARKSTONE. (See Sandecotes School.)

PENDLETON HIGH SCHOOL FOR GIRLS, Manchester. Head Mistress: Miss D. E. Limebeer, M.A. (London.) Entrance Scholarships: Junior Hulme Scholarship, covering tuition fees, awarded for three years; Entrance Scholarships awarded by the Salford Borough Council are tenable at this School. Scholarships: The Governors award Senior Hulme Scholarship to girls already in the School, and Leaving Exhibitions. Exhibitions: Various Bursaries and Exhibitions awarded by the Salford Borough Council and the Lancashire County Council. Prizes: Annually awarded. Age limits: 5 to 18. Date of Entrance Examination: June and before the beginning of each Term. Junior School: Ages 5 to 10. Fees: £5 10s. per term. Entrance fee, £1.

PENRHOS COLLEGE, Colwyn Bay.

PENZANCE. (See Church of England High School.)

PENZANCE. (See West Cornwall College.)

PERSE HIGH SCHOOL FOR GIRLS, Panton House, Cambridge. Head Mistress: Miss M. H. Cattley, M.A. Exhibitions: Two, £50, tenable for three years at Girton or Newnham. Prizes: Several Book Prizes awarded annually; these vary in value from £2 to 10 –. Age limit: Pupils, 7—19; Candidates for Entrance, 7—13; in exceptional circumstances candidates 13 to 16 years of age are accepted. Date of Examination for Entrance: Three times a year —in February, June, and November. Fees: Under 12 years of age, £7 per term; Over 12 years of age, £8 10s. per term; Entrance fee, under 12, £1; Over 12, £2.

POLTIMORE COLLEGE, Near Exeter.

PORTSMOUTH HIGH SCHOOL. Kent Road, Southsea. (Girls' Public Day School Trust Ltd.) Head Mistress: Miss Cossey, M.A. Scholarships: A Trust, £31 10s., tenable for two years, awarded to Senior girls. Exhibitions: Various, tenable for two years in the School by Senior girls; one open to girls whose fathers were on active service during the Great War. Fees: Entrance fee, for pupils over 7 years of age, £1 1s.; Term fees from £4 15s. a term to £10 10s., according to age.

PRINCESS HELENA COLLEGE, Ealing. (See London.)

PURLEY. (See Warehousemen, Clerks' and Drapers' School for Girls.)

PUTNEY HIGH SCHOOL. (See London.)

QUEEN ANNE'S SCHOOL, Caversham. Head Mistress: Miss K. E. Moore, B.A. Hons. Entrance Scholarships: Foundation Scholarships of varying value as they fall vacant. Leaving Exhibition for the University, under certain conditions. Entrance Examination in June for the following September. Age of candidates: 11—15. Fees, £105 per annum.

QUEEN'S COLLEGE FOR WOMEN. (See London.)

QUEEN ETHELBURGA'S SCHOOL, Harrogate. Head Mistress: Miss E. L. Young. Fees: £150—£180 per annum.

QUEEN ELIZABETH'S GRAMMAR SCHOOL FOR GIRLS, Mansfield, Notts. Head Mistress: Miss M. Macrae, B A. (Lond.). Scholarships: One School Leaving. House Scholarships: Eight Foundation, giving total or partial exemption of School Fees; one Portland, £20. There is a Junior School.

QUEEN MARGARET'S SCHOOL, Scarborough. Head Mistress: Miss Rosalind Fowler. Fees: £150 to £180 (Resident Pupils only).

QUEEN MARY'S HIGH SCHOOL, Walsall. Head Mistress: Miss Miriam V. Stafford, M.A. (Cantab.). Age limit: 5—18 years. Fees: 5 guineas per term.

QUEEN MARY'S HIGH SCHOOL FOR GIRLS, Uttoxeter.

QUEEN'S SCHOOL (High School for Girls), Chester. Head Mistress: Miss M. T. Nedham, B.Sc. (Lond.). Entrance Scholarships: Four Owen Jones (restricted); four Hastings (restricted); three City, exempting the holders from tuition fees. Scholarships: One of £30, tenable at Girton College, Cambridge. Internal Scholarships: One awarded to pupil who does best in the yearly examinations; two Hastings, for one-half the tuition fees. Exhibitions: Nessie Brown Scholarship at Girton. Age limit: 8—19 years. Kindergarten: 3—8; Fees: Tuition fee, 3—8, £5 per term; 8—19, £6 13s. 4d. per term. Boarding fees, £20 per term.

QUEEN VICTORIA HIGH SCHOOL, Stockton-on-Tees.

QUEENSWOOD, Hatfield, Herts. Head Mistress: Miss Ethel M. Trew. Age limit at entry: Preparatory Department, 7 years; School, 12 years. Fees: From 44 to 49 guineas per term.

RAMSGATE. (See County School for Girls.)

READING. (See Abbey School.)

REDLAND HIGH SCHOOL, Redland Court, Bristol. Head Mistress: Miss C. M. Taylor, M.A. Scholarships: There are various Scholarships attached to the School. Age limit: 11—19 years. Junior School: 8—11 years. Kindergarten: 4—8 years. Fees: From 12 guineas a year to 21 guineas a year, according to age.

RED MAID'S SCHOOL, Bristol.

RIBSTON HIGH SCHOOL FOR GIRLS, Gloucester.

RHUDDLAN. (See Lowther College.)

ROAN SCHOOL FOR GIRLS. (See London.)

ROCHESTER GRAMMAR SCHOOL FOR GIRLS, Maidstone Road. Head Mistress: Miss D. L. Sandford, M.A. There are Foundation Scholarships giving exemption from total or partial tuition fees, and Watts' Scholarships for girls from the Elementary and Council Schools in the District of the Rochester Education Committee. Scholarships: One Open Junior Foundation Scholarship, awarded annually; one internal Senior Foundation Scholarship, awarded annually. Prizes: Form Prizes are awarded to all girls who reach a certain standard on the year's work. Age limit: 8—18 years. Fees: £12 per annum.

ROEDEAN SCHOOL, Brighton. Head Mistress: Miss Tanner, B.A., F.R.Hist.S. Scholarships: One Scholarship and several Exhibitions, tenable at the School, awarded annually; one Governors', tenable at a University or College, awarded annually. There is a Junior School. Fees: £180 a year.

ROYAL NAVAL SCHOOL, Twickenham.

ROYAL ORPHANAGE FOR GIRLS, Wolverhampton.

ROYAL SCHOOL FOR DAUGHTERS OF OFFICERS OF THE ARMY, Bath. Lady Principal: Miss E. Steel, M.A. Entrance Scholarships: One ot £20, tenable during residence, offered annually. Scholarships: Two Leaving (one of £100 and one of £50), awarded every July under certain conditions. House Scholarships: Twelve, £20, for one year, offered annually. Age limit: 10—18 years. There is a Junior School at Newland House

RUGELEY. (See School of S. Mary and S. Anne, Abbots Bromley.)

ST. AIDAN'S HIGH SCHOOL. (See London.)

ST. ALBANS HIGH SCHOOL LTD., Hall Place. Head Mistress: Miss E. Archibald, M.A. (Lond.), Classical Tripos, Cambridge. School Scholarships: Four tenable for three years by girls in the School amounting to one-half the tuition fees, given annually. Prizes: Special Prizes for Middle School French, Middle School Greek, Form VI Classics, Divinity, Mathematics, and English Composition. Fees: From £5 5s. per term to £9 9s. per term, according to age; Boarding—Weekly, 22 guineas per term; Full Boarders, 25 guineas per term.

ST. ANDREWS. (See St. Leonard's School.)

ST. BRANDON'S (Clergy Daughters' School), Bristol. Head Mistress: Miss E M. Almond, M.A., (Oxon.). Fees: Daughters of Clergy, £70—£73; Laity, £120; Scholarship, £35, March (Daughters of Clergy). A few Bursaries and Leaving Scholarships for those in need of financial assistance.

ST. BRIDE'S SCHOOL, Helensburgh, Dumbartonshire.

S. CATHERINE'S SCHOOL, Bramley, Guildford. Fees: £123 per annum.

ST. COLUMBA'S SCHOOL, Kilmacolm, Renfrewshire.

ST. EDMUND'S COLLEGE (Church of England Secondary School for Girls), Devonshire Road, Liverpool. Head Mistress: Miss C. Hennings, M.A. (Cantab.). Fees: £4 4s. per term.

ST. ELPHIN'S CHURCH OF ENGLAND SCHOOL, Darley Dale, near Matlock, Derbyshire. (For the Daughters of Clergy and Laity.) Head Mistress: Miss Margaret Flood, M.A. (T.C.D.), Girton College, Cambridge. Scholarships: One of £32 for three years, for the daughter of a Clergyman proceeding to Oxford or Cambridge; one

St. Elphin's Church of England School—*continued.*
of £30 for three years, for the daughter of a Clergyman proceeding to any University, awarded annually on the results of the School Examination. Bursaries and Scholarships for daughters of Clergy. Exhibitions: Various. Prizes: Awarded on percentage of marks in Midsummer Examinations; Hamilton Prize for Music and Languages. Age limit: 8—19. There is a Junior School for children from 8—13. Fees: For Daughters of Laymen, £130; for Daughters of Clergy, £90.

ST. FAITH'S SCHOOL, Woodstock Road, Oxford.

ST. FELIX SCHOOL, Southwold. Head Mistress: Miss E. M. Edghill, M.A. Entrance Scholarships: One value £40 a year for girls of 13 and 14; and one from the Junior School. Exhibitions from time to time. Age limit: 10—19 for pupils; 13—14 for Scholarships. Date of Examination: February. Junior School: One Scholarship to the Senior School. Fees: Board and Tuition from £42 to £50 a term, according to age and time of entry.

ST. GEORGE'S SCHOOL, Edinburgh.

ST. GEORGE'S SCHOOL, Harpenden. (See pages 54 and 262.)

ST. HELEN'S SCHOOL, Abingdon.

ST. JOHN BAPTIST HIGH SCHOOL, Newport, Monmouth. Head Mistress: Miss G. M. M. Seelly, M.A. (Oxon.). Boarding fees: Inclusive of Tuition fee, £25 a term; reduction for Daughters of Clergy. Tuition fees: From £4 10s. to £7 7s. a term.

ST. KATHERINE'S SCHOOL, Heatherton Park, near Taunton. Head Mistress: Miss C. M. Hartnell, M.A. (Oxon.). Exhibitions: For the Daughters of the Clergy, reducing the fees to £100 per annum. Fees: £150 per annum.

S. KATHERINE'S SCHOOL, Wantage, Berks. Fees: Board and Tuition, 75 guineas a year.

ST. LEONARD'S SCHOOL, St. Andrews, Fifeshire.

ST. LEONARDS-ON-SEA. (See Uplands School.)

ST. MARGARET'S SCHOOL, Bushey, Herts. Head Mistress: Miss Julian M. Boys, M.A. (Foundationers, who must be Orphan Daughters of the Clergy, receive their education free.) Scholarships: "Esther Sarah Pryce," "Exley," "Emily Baylee," and "Taylor" Scholarships. Exhibitions: "Thomas Turner" Exhibition. Age limit: 10—18.

ST. MARTIN'S ENDOWED HIGH SCHOOL FOR GIRLS, Westminster. (See London.)

ST. MARY'S COLLEGE, Lancaster Gate. (See London.)

ST. MARY'S HALL, Kemp Town, Brighton. Head Mistress: Miss F. L. Ghey, M.A. House Scholarships: Two "Elliott," £50; "Babington," £35; two Snowdon-Smith, £17 10s.; "Nellie Jones," £12—all tenable in the School for one or two years by Foundationers at the discretion of the Trustees. Exhibitions: Catharine Dighton, £5, awarded twice a year on the result of the Entrance Examination. Prizes: Snowdon-Smith Divinity Prize of 25/- in books (yearly). Age limit for entry: 12—15 years. Date of Examination: Each Term. Junior School: 8—12 years. Fees: Foundation Boarders, £57—£60 per annum; Foundation Day Girls, £30—£33 per annum; Non-Foundation Boarders, £125—£150 per annum; Non-Foundation Day Girls, £48 per annum.

ST. MARY'S SCHOOL, Calne. Head Mistress: Miss Marcia Matthews. Scholarships: Frances Gabriel Scholarships—two, value £12 per annum. Age limit for Boarders, 11—19. Fees: 120 guineas, inclusive.

ST. MARY'S SCHOOL, Wantage.

ST. MICHAEL'S, Bognor. (Woodard Foundation.) Lady Warden: Miss B.A. Ward, B.Sc. Fees: Board and Tuition, £150 per annum

ST. MICHAEL'S SCHOOL, East Grinstead. This School is under a scheme of government provided by the Community of St. Margaret and recognized by the Board of Education. Head Mistress: Miss D. Griffiths.

ST. PAUL'S GIRLS' SCHOOL. (See London.)

ST. SAVIOUR'S AND ST. OLAVE'S GRAMMAR SCHOOL. (See London.)

ST. STEPHEN'S HIGH SCHOOL, Clewer, Windsor. Head Mistress: Miss M. J. Porcher, M.A. Two annual Scholarships covering tuition fees for one year. Junior Scholarship age limit under 12 years. Date of Examination: May or June. Fees: Day Pupils, 9 guineas to 21 guineas a year; Boarders, £84 to £100 a year.

ST. SWITHUN'S SCHOOL (Winchester School for Girls), Winchester. Head Mistress: Miss E. Finlay, M.A. Entrance Scholarships for intending Boarders: One offered every year on result of competitive examination, value £50 a year, tenable for three or five years, and can be extended. Scholarships: Two Leaving, Charlotte Yonge, £60 per annum or more, competed for every two years by girls who have been not less than three years in the School; it is tenable for three years at a University; Mowbray Scholarship, £60 per annum, competed for every two years by girls who have been not less than two years in the School; it is tenable for three years at a University. Age limit: 5—18 or 19. Fees: Day Pupils, £6 to £14 a term; Boarders, £130 a year, inclusive.

ST. WINIFRED'S SCHOOL, Llanfairfechan, Carnarvonshire.

SALISBURY. (See Godolphin School.)

SANDECOTES SCHOOL, Parkstone. Head Mistress: Miss A. Grainger Gray. (See page 298.)

SCARBOROUGH. (See Queen Margaret's School.)

SCHOOL OF S. MARY AND S. ANNE, Abbots Bromley, Stafford. Head Mistress: Miss Marcia Rice, M.A. (Oxon.). Exhibitions for the Daughters of the Clergy and others, reducing the School dues by £35 or £55 a year. School dues: £135 a year for girls entering over 15 years of age; £120 a year for girls entering under 15 years of age. Fees remain unchanged during a girl's school-time.

SEVENOAKS. (See Walthamstow Hall.)

SHEFFIELD HIGH SCHOOL. (Girls' Public Day School Trust Ltd.) Head Mistress: Miss D. L. Walker, M.A. Two Trust Scholarships, one of £31 10s. and one of £15 15s. per annum, tenable for two years. awarded annually to Senior girls in the School: several given by the Sheffield Education Committee. Exhibitions: Various, awarded annually to Senior girls in the School for two years; one open to girls whose fathers were on active service during the Great War. Fees: Entrance fee for girls under 8 years of age, boys, and Students in training, £1 1s.; for girls over 8 years of age, £2 2s.; Term fees from £5 5s. a term to £10 10s., according to age.

SHERBORNE SCHOOL FOR GIRLS.

SHERBORNE. (See Lord Digby's School.)

SHREWSBURY HIGH SCHOOL, Murivance, Shrewsbury. (Girls' Public Day School Trust Ltd.) Head Mistress: Miss Dorothy Gale (Oxford Honours School of Modern Languages). Entrance Scholarship. An Exhibition open to girls whose fathers were on active service during the Great War. Scholarships: One Trust Scholarship, 30 Guineas per annum, tenable for two years by Senior girls in the School, awarded annually. Exhibitions: Various Exhibitions, all tenable in the School by Senior girls for two years. There is a Boarding House in connection with the School under the charge of Mrs. Stewart Smylie—fees, 20 to 23 Guineas per term, according to age. School fees: From £4 15s. a term to £10 10s. a term, according to age and time of entry.

SIDCUP COUNTY SCHOOL FOR GIRLS.

SIMON LANGTON SCHOOL FOR GIRLS, Canterbury. Head Mistress: Miss Menzies, B Sc. Fees: £12 12s. per annum, inclusive.

SITTINGBOURNE. (See County School for Girls.)

SKINNER'S COMPANY GIRLS' SCHOOL. (See London.)

SKIPTON-IN-CRAVEN GIRLS' HIGH SCHOOL.

SOUTHEND-ON-SEA HIGH SCHOOL FOR GIRLS, Boston Avenue. Head Mistress: Miss F. A. Swann, B.A (Lond.). Scholarships: Senior Borough, tenable for three years at a University, University College, or Technical Institute of University rank, awarded under certain conditions; Intermediate, tenable for one or two years at a School under control of Committee, awarded under certain conditions. Date of Examination: Early in June. Fees: £3 13s. 6d. a term.

SOUTH HAMPSTEAD HIGH SCHOOL. (See London.)

SOUTHSEA. (See Portsmouth High School)

SOUTHWOLD. (See St. Felix School.)

STAFFORD GIRLS' HIGH SCHOOL, The Oval, Lichfield Road. Head Mistress: Miss G. J. McCrea, M.A., J.P.

STAMFORD HIGH SCHOOL, Lincs. Head Mistress: Miss J. Nicol, M.A. Entrance Scholarships: Various Entrance, granted each year to children under 12. School Scholarships: Various Foundation, £12 per annum, two years, to girls under 12 and under 14 who have been in the School for three years. Leaving Exhibitions: Samuel Edwards' Leaving Exhibition, £40 annually for two years, competed for biennially. Two University Scholarships, £50 annually for three years, competed for every year. Fees: £12 per annum.

STOCKTON-ON-TEES. (See Queen Victoria High School.)

STREATHAM COLLEGE. (See London.)

STREATHAM HILL AND BRIXTON HIGH SCHOOL. (See London.)

STRETFORD HIGH SCHOOL FOR GIRLS, Chester Road, near Manchester. Head Mistress: Miss A. Horrocks, M.A. Founded 1922. Girls: 221. Ages: 10—18. Fees: Tuition, £6 15s. Recognized by B. of E. Maintained by Lancashire Education Committee. Examinations: Northern Universities School and Higher School Certificates. Salaries: Burnham. Pensions: Government.

STROUD HIGH SCHOOL FOR GIRLS.

SUNDERLAND HIGH SCHOOL. (Church Schools Ltd.), Mowbray Road. Head Mistress: Miss E. M. Ironside, B.A. Scholarships: Church School Co.'s Council Scholarship for second year in Form VI, to girl with best record for work. Exhibitions: Everett Scholarship, £50 per annum for three years, tenable at Oxford or Cambridge; Old Girls' Scholarship, £30 at present, but it is yearly being increased. Entrance Examination held on application in Term preceding that for which application is made. Preparatory School: 5—8 years. There are 250 pupils, of whom about 60 are in the Preparatory School under a fully-qualified Staff holding Froebel Diploma. There is a Domestic Science Department and a Senior and Junior Boarding House. Fees: 12 guineas below 7 years old; 18 rising to 24 guineas for 7 to 13, after that no increase.

SURBITON HIGH SCHOOL, Kingston-on-Thames. (Church Schools Co., Ltd.) Head Mistress: Miss A. M. Procter. Scholarships: One awarded every year to a girl between 15 and 17 years of age on the July Examinations, tenable for two years in the School. Prizes: A Scripture Prize is awarded on the July Examination every year in memory of Mr. Whitaker Thompson. Tuition fee from £4 6s. 6d. to £8 13s. per term; Entrance fee: £1 1s.

SUTTON HIGH SCHOOL, Surrey. (Girls' Public Day School Trust Ltd.) Head Mistress: Miss E. M. L. Lees, M.A. (Oxon.), Somerville College. Scholarships: Two Trust, 30 and 15 Guineas per annum, awarded annually to Senior girls, tenable for two years. Exhibitions: Various, tenable in the School for two years by Senior girls, awarded annually; one open to girls whose fathers were on active service during the Great War. Prizes: £4 10s. annually in memory of the late Head Mistress, Miss Duirs.

SWANSEA HIGH SCHOOL FOR GIRLS.

SYDENHAM HIGH SCHOOL. (See London.)

TAUNTON. (See St. Katherine's School.)

TAUNTON. (See Bishop Fox's School.)

TETBURY. (See Westonbirt House).

TEWKESBURY. (See High School.)

THOMLINSON GIRLS' GRAMMAR SCHOOL, Wigton, Cumberland. Head Mistress: Miss M. L. Marsden, B.A. Fees: £10 per annum.

TIFFIN'S GIRLS' SCHOOL, Kingston-on-Thames.

TONBRIDGE. (See County School for Girls.)

TRURO HIGH SCHOOL. Head Mistress: Miss Dora Coate, B.A. Entrance Scholarships: A few Bursaries, reducing the School fees, are offered annually for competition by intending pupils. Prizes: Various.

TUNBRIDGE WELLS. (See County School for Girls.)

TUNBRIDGE WELLS HIGH SCHOOL. (Girls' Public Day School Trust Ltd.) Head Mistress: Miss E. K. East, M.A. (Oxon.). Scholarships: A Trust, 30 Guineas, tenable for two years by a Senior girl, awarded annually. Exhibitions: Various, tenable for two years in the School by Senior girls; one open to girls whose fathers were on active service during the Great War. Prizes: A majority prize of about £4, awarded annually to the pupil who is *proxime accessit* for the Trust Scholarship. Fees: £4 15s. to £10 10s. per term, according to age on entering; Boarding fees: 25 guineas.

TWICKENHAM. (See Royal Naval School.)

UPLANDS SCHOOL, Archery Road, St. Leonards-on-Sea. Head Mistress: Miss Mary V. Hill, M.A. Fees: £105 a year. (See page 298.)

UTTOXETER. (See Queen Mary's School for Girls.)

WAKEFIELD GIRLS' HIGH SCHOOL, Yorks. Head Mistress: Miss M. E. Martin, B.A. Scholarships: Foundation Scholarships, tenable for one year and renewable in the School, granting exemption to half tuition fees. Exhibitions: One Governors' Exhibition, awarded annually, for £50 a year for three years.

WALSALL. (See Queen Mary's High School.)

WALTHAMSTOW HALL. School for Missionaries' Daughters, Sevenoaks.

WANTAGE, Berks. (See S. Katherine's School.)

WANTAGE. (See St. Mary's School.)

WARE GRAMMAR SCHOOL FOR GIRLS, Herts. Head Mistress: Miss M. E. Brough, M.A. Entrance Scholarships: 25 per cent of the number of new girls admitted the previous year are competed for by children from Elementary Schools in East Herts. Scholarships: One yearly, tenable for two years, to the best fee-paying girl over 15 and under 17 years of age, value £17 a year. No Boarders at School. Hostel near the School recommended by the School. Prizes: To all children who reach a certain standard of work in Term and Examination throughout the year. Age limit: Boys from 7 to 10 years; Girls from 7 to 18 years; older girls can remain if sanctioned by the Governing Body. Date of Examination: Free Place Examination every Summer Term in June. There is a Junior School. Fees: £15 15s. a year; Out-County fees, £21 a year.

WAREHOUSEMEN, CLERKS' AND DRAPERS' SCHOOL FOR GIRLS, Purley.

WARWICK. (See King's High School.)

WATFORD GRAMMAR SCHOOL FOR GIRLS, Herts. Head Mistress: Miss Grace Fergie, M.A.

WATFORD. (See London Orphans' School.)

WELLINGBOROUGH. (See County High School.)

WELLS. (See Girls' Blue School.)

WELSH GIRLS' SCHOOL, Ashford, Middlesex. Head Mistress: Miss A. Hilldred Jones. Fees: For Welsh girls, £60 per annum; others, £75 per annum; Foundationers free; Intermediate—Day Scholars, £30 per annum.

WEST CORNWALL COLLEGE, Penzance. Scholarship: Directors', £12 12s. one year. Fees: Pupils, 21—22 guineas, termly; Day pupils, 3—6 guineas termly.

WEST NORFOLK AND KING'S LYNN GIRLS' HIGH SCHOOL, King's Lynn.

WESTONBIRT HOUSE, Tetbury.

WHEELWRIGHT GRAMMAR SCHOOL, Dewsbury. Head Mistress: Miss I. Thwaites. House Scholarships: Many and valuable. Exhibitions: Various Hinchcliffe to the Universities.

WHITCHURCH HIGH SCHOOL FOR GIRLS, Shropshire. Head Mistress: Miss H. L. Thompson, M.A. Scholarships: Certain Scholarships are granted by the Shropshire County Council to girls in the School towards College expenses. There is a Preparatory Department and Kindergarten for boys and girls. Fees: Children over 10, £10 a year; under 10, £15; Boarding House. Weekly, £13 a term; Termly, £18 a term.

WIGTON. (See Thomlinson Girls' Grammar School.)

WILLIAM GIBBS'S SCHOOL FOR GIRLS, THE, Faversham. Head Mistress: Miss H. Fowlds, B.A. Scholarships: Various Scholarships and Exhibitions, tenable at the School, awarded by the Governors and the Kent Education Committee. Exhibitions: Numerous Leaving Scholarships and Exhibitions to places of higher education. Age limit: 5—18. Fees: (1), For pupils whose parents or guardians are domiciled in the Borough of Faversham, £3 per term; (2), For pupils whose parents or guardians are domiciled in the Administrative County of Kent, £4 per term; (3), For other pupils, £10 per term.

WIMBLEDON HIGH SCHOOL. (See London.)

WINCHESTER SCHOOL FOR GIRLS. (See St. Swithun's School.)

WINDSOR. (See St. Stephen's High School.)

WITHINGTON GIRLS' SCHOOL, Fallowfield, Manchester. Head Mistress: Miss M A. Grant. Secondary School—recognized as efficient by the Board of Education. Open situation, playing-fields six acres.

WOLVERHAMPTON GIRLS' HIGH SCHOOL. Head Mistress: Miss D. E. de Zouche, M.A. Scholarships: Various Foundation and Major Scholarships. Fees: £12 per annum.

WOLVERHAMPTON. (See Royal Orphanage for Girls.)

WORCESTER. (See Alice Ottley School.)

WYCOMBE. (See Godstowe Preparatory School, High Wycombe.)

WYCOMBE ABBEY SCHOOL, High Wycombe, Bucks. Head Mistress: Miss W. M. Crosthwaite. Entrance Scholarships: Six annually to girls under 14 years; these are of the nominal value of £10. The Council have the power to make additional grants varying from £30 to £90 a year to scholars. Scholarships: Three, varying in value from £10 to £60 a year, for outstanding promise and desert, may be given to girls who are not Scholars and who have been two years in the School, on the recommendation of the Head Mistress. Eight Bursaries of varying value to Daughters of Officers killed in the War. Leaving Scholarships: (A) A Council Scholarship of £50 a year for three years to be held at any University approved by the Council; (B) The Joan Luard Scholarship of £25 a year, tenable at Lady Margaret Hall; (C) The Phœbe Todd Scholarship of £20 a year for five years for any girl preparing to be a doctor. Age limit: 13—19 years. Date of Scholarship Examination: May.

WYCOMBE HIGH SCHOOL, High Wycombe. Head Mistress: Miss Eva E. E. Dessin (Final Hons., Oxford). Twenty Entrance Scholarships offered by the L.E.A. (Bucks County Education Committee) each year. A School Scholarship is in process of foundation, to be called the Mary Christie Memorial Scholarship, £50 per annum, for three years, tenable at a University. Girls whose parents are resident in Bucks sit for the Major Scholarship Examination, ages 17—19. Seven Scholarships of £100 a year for three or four years. Prize: The Raffety Prize (alternate years) for an Essay on the Life History of High Wycombe Age limit: 10—19 years. Entrance Examination: Mid-July. Fees: Ages 10—16, £11 per annum; 16—17, £9 per annum; 17, £7 per annum.

WYGGESTON GRAMMAR SCHOOL FOR GIRLS, Leicester.

GREAT YARMOUTH HIGH SCHOOL, Trafalgar Road. Head Mistress: Miss M. S. Copeman. Fees: £9 per annum, girls under 10 years; £12 per annum, girls over 10 years; £13 per annum, girls living outside the borough of Great Yarmouth.

YORK COLLEGE FOR GIRLS, 69 Petergate. Head Mistress: Miss E. E. Ellett. Scholarships: Three annually under certain conditions. Bursaries: A limited number for Clergymen's Daughters who are Boarders. Boarding fees, £100 per annum; Day fees, £18 to £27; Preparatory Department, £15.

PUBLIC SCHOOL EXAMINATIONS

Channing House School,

HIGHGATE, N. 6.

Head Mistress: Miss Alice Haigh, M.A. (Manchester).

Scholarships open to Boarders :—

The Robert Spears Memorial Scholarship, value £30 a year.
A Foundation Scholarship, value 30 guineas a year, tenable for two years.
The Emily Sharpe Scholarship, value about £60, tenable for one year by a Hungarian Student.
The Emma Anne Harwood "Leaving Scholarship," value £50 a year, tenable for three years at a University.
The Durning-Lawrence "Leaving Scholarship," value £50 a year, tenable for three years at a University or College.

Scholarships open to Boarders and Day Girls :—

The Matilda Sharpe "Leaving Scholarship," value £20 a year, tenable for three years at a University.

Form Scholarships :—

The Lilian Talbot Memorial Scholarship, value £10 10s. Tenable for one year.
William Arthur Sharpe Memorial Scholarship, value £10. Tenable for one year.
Two other Scholarships value £10 each. Tenable for one year.
Age limit: 9—19 years. Fees: 130 guineas a year. Particulars may be obtained from the Head Mistress.

(See also page 74)

YOUR SCHOOL PROSPECTUS

plays a very important part in the life of the School. Many of the more progressive Schools have realized that the costs involved in producing a dignified and refined Prospectus represent investment rather than expenditure.

For many years we have specialized in the designing and printing of Prospectuses which compel attention and secure pupils. It has always been our aim to study the Parents' point of view and to design the Prospectus in such a way that it shall adequately set forth the claims of the School and attract the Parent.

This edition of *The Schools of England* you are now perusing was produced and printed entirely at our Works, and we are continually receiving from Heads of Schools letters of thanks and appreciation for School Prospectuses and other School printing we have produced for them.

ED. J. BURROW & CO. LTD., Scholastic Publishers & Printers
Dept. E., IMPERIAL HOUSE, CHELTENHAM.

ST. BEES SCHOOL.

SCHOLARSHIPS.

Date of Examination.—March.
Scholarships offered.—From £100 10s. 0d. a year to £15.

Candidates should be under 14 on 1st September in each year.

There will be an allowance for age, but no awards will be made unless an adequate standard is attained.

A certain number of awards are restricted to Boys born or resident in Cumberland or Westmorland.

Subjects of Examination. -A. Obligatory :

1. Latin. 2. French.
3. Mathematics, including Arithmetic, Geometry, and Algebra to Quadratic Equations.
4. English, including Essay and a General Paper, with questions on English History, and Geography with special reference to the British Empire.

B. Optional.

A minimum of 20% is required.

1. Greek. 2. German. 3. Science. 4. Higher Mathematics.

Application for the holding of the examination at other centres than St. Bees, should be made to the Head Master. An Entrance Fee of 5/- is required in the case of every Candidate not examined at St. Bees.

Candidates attending at St. Bees can have accommodation arranged for them if desired.

Applications for Entrance Forms for admission to the examination, and for any further information, should be addressed to the Head Master, to whom Entrance Forms should be sent.

A list of the results will be sent to the leading daily papers, and after confirmation by the Governors at their meeting in the first week of April, a list of the awards will be sent to the Parents of every Candidate. Details of the marks will be supplied to the Candidates' Head Masters.

Successful Candidates will enter the School in September.

E. A. BELL, M.A. (Oxon.),
Head Master.

(See also page 53)

THE SCHOOL MAGAZINE

although of necessity a less expensive publication needs to bear the stamp of dignity and refinement. We have always maintained that printed matter to be good need not necessarily be expensive. If the type is properly set and the right materials used, quite an inexpensive publication can be made to look well. Our skill and long experience in this direction is entirely at your disposal, and we suggest that you fill in one of the forms facing page 484 and let us give you a quotation entirely without cost or obligation.

ED. J. BURROW & CO. LTD., Scholastic Publishers & Printers, Dept. E., IMPERIAL HOUSE, CHELTENHAM.

TAUNTON SCHOOL,

TAUNTON.

An Examination is held annually on the Second Tuesday in June and following days for the award of Five Entrance Scholarships, value £40 per annum. All details from the Head Master.

(See pages 56 and 409).

MOST of the Schools whose announcements appear in this book have been *personally visited* by us and we have an intimate knowledge of the Best Schools and Tutors in the Country and on the Continent.

We shall be pleased to assist Parents in the choice of a School and to send *free of charge* Prospectuses and full particulars.

Write in first instance to :—

MR. N. W. ROSS, M.A., B. ès L.,

Burrow's Scholastic Bureau,

CENTRAL HOUSE, KINGSWAY, LONDON,

giving age of pupil, district preferred and approximate fees to be paid.

PART II

THE

SCHOOLS OF ENGLAND

WALES AND SCOTLAND

A SELECTION OF RECOMMENDED SCHOOLS—BOYS' & GIRLS'—ARRANGED IN ALPHABETICAL ORDER OF TOWNS

FULLY ILLUSTRATED

See note on page 100 regarding arrangement of Schools and Index.

NOTE.

The Schools in this section have been arranged in alphabetical order of towns, *i.e.*, "Fernden, Haslemere," will be found under Haslemere.

In the index commencing on page 620 the Schools have been carefully and liberally cross-referenced, *e.g.*, "Kensington College, Paddington, London, W. 2." will be found under

(*a*) Kensington College, Paddington, London, W. 2.
(*b*) Paddington, London, W. 2, Kensington College.
(*c*) London, W. 2, Paddington, Kensington College.

The London Schools are arranged alphabetically.

Such Schools as Grammar Schools, High Schools, etc., appear under their place names, *e.g.*, "Tewkesbury Grammar School" under Tewkesbury.

It is hoped that by this arrangement any School in the list will be quickly and easily found.

Abercarn House High School for Girls,

ABERCARN, MONMOUTHSHIRE.

Principal : MRS. GLYN NICHOLAS.

DIRECTORS :

MRS. GLYN NICHOLAS, *Principal, Abercarn House High School for Girls.*
MISS G. EVANS, *First-Class Diplomée Cookery, Laundry, Housewifery and Needlework (Yorkshire Training College of Housecraft), Applied Science Certificate (King's College, London University).*

TEACHING STAFF :

Trained and Experienced Specialists—Resident and Visiting.

THE aim of the College is to provide a year's practical training in Home-making. This gives a finish to the ordinary education of girls, and fits them to take the position of qualified "home-builders," thus solving the domestic problems of to-day. Parents can give their daughters no better dowry than a scientific and comprehensive domestic training. Students may also qualify as Matrons, Housekeepers, Lady-Cooks, Gardeners, etc.

Terms on application.

ABBOTSHOLME SCHOOL, Derbyshire.

Chairman : PROFESSOR J. J. FINDLAY, M.A., Ph.D.
Head Master : COLIN H. C. SHARP, M.A.

ABBOTSHOLME SCHOOL for boys was founded in 1889 by Dr. Cecil Reddie ; it is now governed by a Council of 17, representing Old Boys and others. The educational aim is to provide the wide foundation, physical, moral, aesthetic and mental, necessary for citizenship and responsibility.

Boys are prepared for the Universities, or, if desired, for commercial or agricultural careers at home or abroad.

The School estate, 133 acres of hill, wood, field and stream, on the western borders of Derbyshire, lying 250-500 feet above sea-level, is particularly beautiful, and is complete in itself with playing fields (22 acres), gardens, orchards, home farm and private water supply. Good bathing is to be had on the estate, and every facility for scout-craft and active open air life.

There are entrance scholarships up to £60 per annum and a special system for the award of leaving exhibitions up to £80 per annum for three years.

School fees from £135 to £180 per annum.

There is a Junior School attached with provision for home care during holidays.

Ages of Entry : Junior School, 8—12 ; Senior School from 12 upwards.

(See also page 33).

GIRLS.

OAKFIELD,

ARNSIDE, WESTMORLAND.

BOARDING SCHOOL FOR GIRLS.

Principal : MISS A. A. BAMFORD.

ASSISTED by a well-qualified Staff of resident and visiting teachers. The School consists of four houses, gardens, and a large Playing Field.

Arnside is noted for its lovely situation and for the healthy character of its climate.

Prospectus on application.

ARLEY CASTLE,

NEAR BEWDLEY, WORCS.

Principal : MISS E. O. JOHNSON, B.A. (Hons. Lond.).

THE CASTLE stands high above the River Severn on a wide terrace and commands a view of perhaps the most beautiful reach of that river. It has a southern aspect and stands in beautifully wooded grounds, 500 acres in extent, which include Park, Farms, Tennis Courts, Playing Fields and Gardens.

The aim of the School is to combine the comforts of home with a sound, modern education that will fit the girls to take their place in the world after school days are finished.

In order to secure the greatest proficiency, every mistress is a fully-qualified specialist, and, as far as possible teaches her own subject throughout the School.

Entire charge is taken of pupils from abroad.

Fees from £35 per term.

FAIRVIEW,

ASHFORD, KENT.

Principal: MISS BAILEY, L.L.A. (*Registered Teacher*).

ASHFORD is celebrated for the bracing and health-giving properties of the air, and is specially recommended by the Medical Profession for delicate girls.

"Fairview" is a detached house pleasantly situated in the best residential part of Ashford, and has a South aspect. There is a good garden with Tennis Court and Croquet Lawn and a private field for games.

The aim of the School is to give a thoroughly sound education by modern methods.

The pupils have all the advantages of home comforts and individual care, combined with the necessary routine and discipline of school; they come under the direct supervision of the Principal and particular attention is given to individual training, deportment, manners, general culture and the formation of each girl's character.

Health is made the first consideration. Delicate and backward girls receive special care and attention. The diet is liberal and varied and of the best quality.

Physical training and outdoor games form part of the ordinary School Course. Besides daily walks, games such as Tennis, Netball, etc., are played and there are facilities for Riding, Cycling and Swimming.

Fees and prospectus on application.

HIGH SCHOOL FOR GIRLS,

ASHFORD.

(Recognized by Board of Education).

Principals : MRS. A. D. EDWARDS, B.A., MISS L. BRAKE, A.C.P., O.H.L.

THE High School for Girls, established in 1898, is situated on the outskirts of Ashford, the climate of which is healthy and bracing. The Senior School Buildings consist of a spacious Tudor residence, an up-to-date School House added in 1913, an equally spacious Georgian residence added in 1920, and the New Wing containing seven dormitories and three large classrooms erected in 1923. The Junior Building adjoins, and accommodates 22 girls between 6 and 11. The buildings are surrounded by gardens and playing fields fourteen acres in extent.

The School Sanatorium is separate from the other Houses so that complete isolation can be ensured when necessary. It is in charge of the School Nurse under the supervision of the School Doctor.

The aim of the School is to provide on Public School lines, a thoroughly efficient education fully meeting present day requirements, in a cultured Christian atmosphere, and with that personal touch which is only possible under private management.

It specially meets the needs of those who wish to prepare for public examinations with a view to a professional career.

The School has an excellent health record and ample provision is made for outdoor exercise, Swedish drill and properly organized games.

Dancing and Gymnastic classes are held all the year round, and Swimming lessons are given during the Summer Term.

Terms and prospectus on application.

PARSONS MEAD,

ASHTEAD, SURREY.

PARSONS MEAD is a large, comfortable country house standing in its own beautiful grounds. It is about 16 miles from London on the Southern Railway.

The education provided is carefully thought out. The Staff is efficient and Lectures are frequently given on various subjects.

The School has its own Cinema, which is very useful to illustrate Geography and other lectures. There is also a good Broadcasting Apparatus.

The School has done very well in Music, Art and Modern Languages.

Individual attention is given to each girl and an effort made to develop latent ability.

All matters concerning Health and Physical Training are considered of the utmost importance, and Diet is carefully studied; fresh fruit and vegetables are supplied from the gardens and orchard, and there is always a plentiful supply of good milk and butter. Margarine has no place in the Dietary.

Attention is paid to the development of character and good manners.

Prospectus from Principal.

ST. AGNES SCHOOL,

BABBACOMBE, TORQUAY.

Principal : MISS C. D. LAWE.

THIS School is situated in the highest part of Babbacombe 350 feet above the sea. The rooms are large and airy and the health and diet of the pupils is carefully supervised. There are beautiful gardens and playing fields of over five acres.

St. Agnes is conducted in connection with the Parents' Union School. The ages of pupils range from six to eighteen (girls) and from six to nine (boys, who are day-pupils only).

There is a highly qualified Staff of twelve mistresses.

Preparation is made for Cambridge School Certificate (Form V) and London Matriculation (Form VI) if required.

Special attention is given to Music and Drawing. Examinations of the R.A.M. and R.C.M. Local School and Local Centre are taken as well as that of the Royal Drawing Society.

The School possesses a Girl Guide Company and a Brownie Pack.

Weather permitting, breathing and other physical exercises are given daily in the open air. Organized games are under careful supervision; arrangements are made for safe bathing and riding.

Prospectus on application.

THE LARCHES,

BANSTEAD, SURREY.

Principal : MISS A. C. MOLYNEUX.

Telephone : Burgh Heath 119.

THE LARCHES is a well-organized and well-staffed Home School for thirty girls of all ages. It stands on the Surrey Downs, fourteen miles from London.

Special attention is given to the physical well-being and character development of the girls. The health record is excellent.

Games and gymnastics are in charge of a resident trained and qualified Mistress.

Pupils are prepared for London Matriculation, School Certificate, Associated Board of the R.A.M. and R.C.M., and Royal Drawing Society.

Commercial subjects and Chamber of Commerce examinations can be taken if desired.

Entire charge is taken of children whose parents are abroad, and seaside holidays are arranged. Terms moderate.

For Prospectus and further information apply to the Principal.

ROSE HILL SCHOOL,

BANSTEAD, SURREY.

THE School is situated about 550 feet above sea-level, and 14 miles south-west of London. The position is bracing and healthy, but well sheltered from the north and east.

The Head Master, MR. T. G. HUGHES, M.A., receives boys (boarders only) between the ages of 7½ and 14½, to prepare them for Scholarships, for Entrance to the Public Schools, and for the Royal Navy. He is assisted by a fully-qualified Staff of Masters, there being at least one specialist in each subject.

MRS. HUGHES devotes her personal efforts to securing the comfort and well-being of the boys, and the household arrangements are under her immediate supervision. She is assisted by three lady Matrons. The property consists of about 48 acres of land, all adjoining the house, including large playing-fields, kitchen garden, dairy and poultry farm.

All the Schoolrooms and Dormitories are light and airy.

There are special facilities for learning Music, Drawing, Riding, Boxing, Shooting, Dancing, and Carpentry.

All the boys have physical training daily.

THE VYNE IN HAMPSHIRE,

NR. BASINGSTOKE.

Principal : MISS JAMES, B.A.

THE Vyne in Hampshire is a Tudor manor house dating from the earliest years of the sixteenth century. It is of great historic and antiquarian interest, and still retains unimpaired the characteristic charm and beauty of its period. It is beautifully situated in its own grounds between the villages of Sherborne St. John and Bramley.

There are ample Pleasure Grounds, Playing Fields and Tennis Courts. The house has been adapted for school purposes and has the modern requirements of baths, central heating and electric lighting.

The Vyne has its own very beautiful Chapel. The Sunday Services are usually held there, as the Parish Church is more than a mile distant.

This School which was carried on in Camberley for more than six years by its present Principal, was removed in September, 1920, to The Vyne in Hampshire as it had outgrown the original accommodation.

THE VYNE IN HAMPSHIRE (*continued*)

NR. BASINGSTOKE.

Principal : MISS JAMES, B.A.

THE aim of the School is to give an education and training on the same lines as a Public School with the modifications necessary to suit individual needs, and to combine this ideal with the free and happy life which is essential for the best physical and moral development of children. A high standard of work, conduct and manners is expected.

A hospital-trained Matron and a competent assistant attend to the general health and hygiene of the School. The domestic arrangements generally are under the personal supervision of the Principal.

Two or more Entrance Scholarships—value £30 to £60 a year—are offered for competition during the Summer Term.

An elementary course in Domestic Science is arranged during the last year at School, in preparation for more advanced courses in Domestic Training Colleges.

Apply to Principal for Prospectus

GROSVENOR COLLEGE,

BATH.

Principal : MISS LOCK.

GROSVENOR COLLEGE for girls is situated on high ground, in the most healthy and beautiful part of Grosvenor, close to the Cotswold Hills. The rooms in both houses are spacious, light, sunny, well-warmed and equipped for modern requirements, and lighted by electricity.

The sanitary arrangements are of the most modern kind, and are regularly inspected and certified for by sanitary experts.

The aim of the School is to provide a thorough and wide training in order to develop the character and individuality of the girls and to fit them to play their part in the world both as cultured gentlewomen and as responsible and intelligent citizens ; also to enable them to take advantage of the numerous professions and activities now open to them.

The regular School Course comprises Religious Knowledge, English Language and Literature, English History, Geography, French, Latin, Mathematics, Botany, Chemistry, Physics, Class Singing, Drawing and Needlework. The course of study is in all cases decided by the Principal and is regulated by the health and attainments of the pupil. Elder girls may specialize, if desired.

Subject to the sanction of their parents, pupils are prepared for the entrance examinations of Newnham and Girton, and the other women's colleges at the Universities, the London Matriculation, the Cambridge or Oxford Higher Local, the Cambridge and Oxford Locals, the Metropolitan Diplomas, the local examinations of the Associated Board of the Royal College and of the Royal College of Music and for the South Kensington and Royal Drawing Society examinations. Special care is taken to avoid over pressure.

The domestic arrangements and the health of each girl are under the personal supervision of the Principal. The diet is of the best kind, varied and unlimited. Every girl is expected to drill and join in the games, unless medically disqualified. Swimming is taught during the Summer months ; Dancing, Gymnastics and Fencing in the Winter ; Riding and Drilling throughout the year.

A few minutes' walk from the School are the beautiful playing fields which offer excellent facilities for all outdoor games.

Fees : Girls under 16, 25 guineas a term ; over 16, 30 guineas a term.

Further particulars may be obtained on application to the Principal.

GROSVENOR COLLEGE, BATH.

The Hermitage House School,

BATH.

Principals : MISS C. E. HODGSON, MISS M. URWICK.

THE HERMITAGE HOUSE SCHOOL stands on the Lansdown side of Bath, about 400 feet above sea-level. Electric light, central heating, gymnasium, and every modern improvement. The School provides a liberal and comprehensive education. The standard of work is high, but overwork is carefully avoided. Pupils are prepared regularly for the London Matriculation, Oxford Higher and School Certificate, and University Entrance. Musical Diplomas and the Examinations of the Associated Board, R.A.M. and R.C.M., are also taken. The whole School takes the Examinations of the Royal Drawing Society. Great attention is given to games and physical culture. Gymnastics are taught by a Swedish Instructor. Swimming is taught, and the B.P.S.A. and Championship have been held for eight years in succession. The household arrangements are under the personal direction of MISS URWICK, who is assisted by a Matron who is a trained Nurse. Entire charge is taken of girls whose parents are abroad. A Prospectus will be sent on request.

BATTLE ABBEY, Sussex.

THE beautiful and historic building of Battle Abbey stands in 53 acres of garden and park. It is situated on a southern slope 300 feet above the level of the sea, of which it has an uninterrupted view. Battle Abbey is a modern high-class Boarding School for Girls. Modern Methods are employed in teaching, whereby dullness and boredom are avoided and superseded by happy eager interest in all that is done. Reasoning powers and special aptitudes are individually cultivated in the girls, and everything possible is done to bring out the best that is in them, and to form characters that will enable them to fill worthily any position to which they may be called in after life.

The health of the pupils is a first consideration. Physical Culture, Gymnastics, Eurhythmics, and Dancing are taught.

There are eight Tennis Courts. Lacrosse, Hockey and other games are played in the extensive playing grounds in the Abbey Park.

There is Sea-bathing in the summer. Riding Lessons by an experienced Riding Master are given on exceptionally good horses, in the Park. During the summer there are picnics, expeditions and Girl Guiding; and in the winter Dances, Games, Lectures, Theatricals, etc. The pupils have the advantage of the use of the books in Battle Abbey Library, of which there are several thousands. Fruit and vegetables are from the Kitchen garden, and dairy produce comes from the Abbey Farms. The Water Supply is that of Battle town, and is of a very high degree of purity. The Drainage is certified annually. There is Electric Light and Central Heating.

The Principal, MRS. JACOBY, is assisted by a highly-qualified Staff.

Detailed and Illustrated Prospectus on application to the Secretary.

KEPPLESTONE,

BECKENHAM, KENT.

Principal :
MISS SNOWDON, B.A., ST. HUGH'S COLL., OXON.
CAMB., TEACHER'S CERTIFICATE, CLASS I.

KEPPLESTONE stands on rising ground in Overbury Avenue, off Wickham Road, and about ¾ mile south of Beckenham Junction Station. It has a large garden and playing field.

The Principal aims at providing a sound education on modern lines for girls of all ages.

Boys are received in the Preparatory Class.

The development—intellectual, moral and physical—of all the pupils is carefully watched, so that, with the parents' co-operation, the best possible use may be made of their school training.

By means of the Prefect system the girls learn to control themselves and one another.

The Principal, who supervises all the work of the School and takes a considerable share in the teaching, is assisted by a large and efficient staff of whole-time and visiting Mistresses. There is a resident French Mistress.

Apply to Principal for Prospectus.

BOYS.

ST. PETER'S SCHOOL,

PAVENHAM VICARAGE, BEDFORD.

THE REV. LESLIE ST. AUBREY, assisted by a qualified and experienced Staff, prepares a limited number of boys from 6 to 14 years of age, for the Public Schools and Royal Navy.

The School is situated on high ground in a very pretty village near Bedford, overlooking the beautiful valley of the River Ouse. The house is large, modern and, being entirely in the country, the School is specially for delicate boys.

There are ample facilities for all kinds of recreation—tennis, cricket, football, rowing, fishing. Outdoor games are played every day.

Stress is laid on the development of character and the promotion of physical fitness. The boys receive the personal supervision of Mr. St. Aubrey. There is a resident Hospital-trained Nurse.

Entire charge is undertaken when desired.

Everything is done to make the life of the boys as happy as possible, and to provide home-like comforts.

A serious attempt is made to educate the boys so that they shall develop into the best type of English gentlemen—sturdy, self-reliant, God-fearing, and with a high code of honour.

Fees : 45 guineas per annum.

ST. ANDREW'S SCHOOL,

BEDFORD.

Principals : MISS M. L. CLEAVER, B.A., MISS R. CLEAVER, B.A.

THE School is on the outskirts of the town within easy reach of the open country. The building, the main rooms of which face south and west, has large and well-ventilated sunny rooms. There is a fully-equipped Gymnasium and a large garden with grass and hard tennis courts.

Boarders and Day Pupils from 5 to 18 years of age are received. Little boys are admitted to the lowest classes and prepared for Preparatory Schools. The average number of pupils in the School is 85, about 20 being Boarders.

The aim of the School is to provide a thorough modern education for the daughters of professional men. As the numbers are limited, the classes are not too large to allow of individual attention being given. At the same time there is plenty of scope for healthy competition in work and games.

Pupils are prepared for all grades of the R.A.M. and R.C.M. Associated Board, Royal Drawing Society, Cambridge Local (Junior and School Certificate).

Special attention is paid to the general development and health of of the pupils. The boarders are in the charge of a resident Matron, who is a trained nurse.

The School has an excellent health record, and the climate of the town is particularly healthy for children, especially for those who have lived abroad.

Terms and Prospectus on application.

BELTINGE—see page 276.

BEMBRIDGE SCHOOL,

ISLE OF WIGHT.

BEMBRIDGE SCHOOL is a Public School for boys between the ages of eleven and eighteen, with a Junior House for boys from seven to eleven.

President, the Dean of St. Paul's (Dr. Inge).

First President, John Masefield. The Council includes : Dr. G. P. Gooch, Professor J. A. Dale, Professor Harold Laski, Sir Godfrey Baring, Isaac Foot, M.P., and Colonel Kettlewell.

The School is vested in a Trust with a Governing Body.

Some special features of the School are Modern Languages, Science and its applications, Arts and Crafts as Instruments of Education, Organization of Leisure Time, Outdoor Life, Historical Research, Civics, Literature, Music, Foreign Journeys.

The resources of the School include a first-class library, gymnasium, a museum and art gallery, where regular exhibitions are held ; modern Form Rooms all facing the sea, woodwork rooms, printing press, pottery, art rooms, science laboratory, hot shower baths, south dormitories overlooking the sea, lecture hall, school laundry, photographers' dark room, boys' garden allotments, electric light, boats, sports pavilion, squash rackets court, sea swimming and instruction, detached sanatorium, 40 acres of grounds overlooking the sea, etc.

Boys enter all Universities from the School.

Prospectus may be obtained on application to the Warden.

(See also page 34.)

HILL CROFT SCHOOL,

BENTHAM, YORKSHIRE.

A SCHOOL worked on HOME lines with firm, sympathetic discipline and careful teaching. The house is healthily situated and specially adapted for its purpose with large airy rooms.

The Principals, MISS RALFS and MRS. LAMB, are assisted by a carefully chosen Staff, and pupils are prepared for all usual examinations. The number of boarders is limited to allow for individual attention.

Very moderate fees. Prospectus on application.

A WORD TO PARENTS

Do you realize the wonderful difference life at a good Boarding School makes to your boy or girl?

Do you feel the difficulty of giving at home the training and care your children deserve?

We can give you *without charge* the addresses of recommended schools in your district at which your children will be carefully trained, with no anxiety to yourself, at moderate fees.

Apply to :—

Mr. N. W. ROSS, M.A., B. ès L.,
Burrow's Scholastic Bureau,
43-45-47 KINGSWAY ——— LONDON

LONGRIDGE TOWERS,

BERWICK-ON-TWEED.

Principal : MISS B. GORDON-SMITH.

Head of House Department : A FULLY-QUALIFIED MATRON.

Assisted by a fully-qualified Staff of Resident and Visiting Mistresses.

LONGRIDGE TOWERS is beautifully situated in twenty acres of grounds, with Hockey field and Tennis Courts. There is Central Heating. Very careful attention is given to health, and out-door exercise is encouraged. Tennis, Cricket, Net-ball, Hockey and Lacrosse are played according to the season. During the summer there are opportunities for sea-bathing. There is a plentiful water supply, and a farm adjoining the grounds ensures a regular delivery of dairy produce of all kinds.

The course of study is intended to provide a thorough education in accordance with modern methods, for girls from four to eighteen years of age. The aim of the training is to make the pupils self-reliant and helpful and to encourage a love of knowledge for its own sake.

There is a Company of Girl Guides and a Brownie Pack.

Preparation is given when desired for the examinations of the Royal Academy of Music, Royal Drawing Society and the Oxford Locals.

Apply to the Principal for Prospectus and full particulars.

THE BEACON SCHOOL,

BEXHILL-ON-SEA.

SCHOOL FOR BOYS.

Principal : W. R. CLAYTON HESLOP
(*Radley College and Exeter College, Oxford*).

THE BEACON SCHOOL stands on high ground about a mile from the sea, with fine open views of both country and sea. Boys are received from the age of 7 and are prepared for Entrance and Scholarship at the Public Schools, and for the Royal Navy.

Special attention is paid to English and Modern Languages, as well as to the study of Classics and Mathematics. The classes are kept small to ensure of every boy receiving individual attention.

Great importance is attached to Games, and every boy is expected to take part in them. Football is played in Winter, Cricket and Tennis in Summer.

There is a large, well-equipped Gymnasium and Playroom, a Dark Room for Photography, a School Library, and all boys are encouraged to take up a hobby.

The household arrangements are under the supervision of two competent matrons, one of whom is a Certificated Hospital-Trained Nurse. Delicate boys receive special attention.

Swimming lessons are given during the Summer Term at the Hastings Baths, and there is excellent and safe sea-bathing at Bexhill.

Prospectus may be had on application to the Principal.

BICTON PLACE,

PREPARATORY SCHOOL FOR BOYS.

BEXHILL-ON-SEA.

Principals :
MR. V. LL. HARRY, M.A. (Oxon.), MR. W. J. LOCK, B.A. (Durham).

BICTON PLACE is a Preparatory School for the Public Schools and the Royal Navy. Bexhill is well-known as having an ideal climate for children. The School occupies an open and healthy position in Collington Lane, overlooking the countryside and the sea.

The School is specially planned to meet all modern requirements.

The curriculum is arranged to meet the requirements of the Common Entrance Examination; but time is also found for subjects of more general interest, especially Nature Study and Elementary Science. Private hobbies are particularly encouraged.

The usual games are played and Swimming is taught; instruction may be had in boxing and shooting.

Prospectus and full particulars on application to the Principals.

DANE COURT,

BEXHILL-ON-SEA.

School for Girls.

Principal : Miss Ford.

Vice-Principal : Miss Watkins.

DANE COURT is a large modern house, lighted by *electricity*, centrally heated, with bright, airy and comfortable *furnished* rooms. It is beautifully situated in open country to the rear of Bexhill, about twenty minutes' walk from the sea.

The grounds, five acres in area, include Tennis Courts and a Playing Field. Unless exempt by medical advice all girls take part in the organized School Games. Tennis, Net-Ball, Hockey, and Cricket are played regularly under the direction of a resident Games Mistress, and, if desired, arrangements are made for Fencing, Riding and Golf. During the Summer Sea-bathing, Swimming and Picnics are much enjoyed.

The ordinary course includes Religious Knowledge, English, Arithmetic, Algebra, Geometry, Botany, Elementary Physics, Geography, French, Latin, Class Singing, Drawing and Painting, Needlework, Handicraft, Nature Study and Aural Culture.

At the request of parents pupils are prepared for the Universities of Oxford and Cambridge Local Examinations, the London Matriculation and the R.A.M., R.C.M., and the Royal Drawing Society's Examinations.

The health of the pupils receives every care under the direct supervision of the Principal, assisted by a Lady Matron.

For further particulars apply to the Principal.

DEVONSHIRE HOUSE SCHOOL,

BEXHILL-ON-SEA.

Head Master : S. H. BROUGHTON, M.A.

DEVONSHIRE HOUSE, standing in its own grounds, is a well-constructed modern building with large airy rooms, fitted throughout with electric light and warmed by radiators.

Boys are received between the ages of 7 and 14½ and are prepared for the Public Schools and the Royal Navy. Boys of exceptional ability are prepared for Scholarships. The aim of the School is to train boys in such a way as to enable them to derive full benefit from all the advantages open to them in their Public School life, and the tone of the School is a matter of anxious care to all concerned.

During the Summer time boys are taught Swimming in an open-air Sea-water Bath. There is a large Gymnasium fitted with all the requisite appliances, and the physical training of the School is in the hands of an experienced Sergeant-Instructor. School games are played under supervision, and there are exceptionally good games pitches attached to the house. The domestic arrangements are under the personal management of Mrs. Broughton, assisted by an experienced Matron, and the health of the boys receives the most careful attention.

Entire charge taken of boys whose Parents are abroad.

GREENCROFT,

HASTINGS ROAD, BEXHILL-ON-SEA.

SCHOOL FOR GIRLS.

Principal: MISS C. A. DAVIES, B.A. (Hons.), *Camb. Teachers' Diploma.*

GREENCROFT is a large airy house situated in the healthiest and most beautiful part of Bexhill, near the sea and on the edge of the open country.

The house has large rooms, the principal ones facing South. There are large Class Rooms and a large Recreation Room with a floor specially laid for Dancing.

A limited number of Boarders are received to whom it is aimed to give a thorough and practical education, combined with careful personal supervision and training of character.

The Principal is assisted by a fully qualified staff of Resident and Visiting Mistresses and Professors.

Pupils are prepared for the London Matriculation, Cambridge Locals and Examinations in Art and Music.

The health and physical development of the pupils receive the greatest care and attention, as much time as possible being spent in the open air, and physical exercises are taken daily by all the pupils.

There are Tennis and Croquet Courts. Hockey. Net-Ball. Cricket. Girl Guide Company.

For full particulars apply to the Principal.

THE GABLES,

OLD TOWN, BEXHILL-ON-SEA.

BOARDING SCHOOL FOR LITTLE BOYS.

THE GABLES is a Preparatory School for boys between the ages of 5 and 12. A few little girls are received with their brothers in the case of children whose parents are abroad.

The School is situated in its own grounds with magnificent views of the Channel and within five minutes' walk of the seashore. The house has a South aspect.

The Head Matron is a trained nurse. Games played are cricket and football, under supervision of a master, also tennis and net-ball.

The special feature of the School is the home life combined with up-to-date methods of teaching.

BOYS.

HAREWOOD,

BEXHILL-ON-SEA.

SCHOOL FOR BOYS.

Principal : MRS. H. E. WHICKER.
Head Master : MR. A. E. D. MITTON, M.A., Exeter Coll., Oxon.
Assisted by a Staff of three, and many visiting Teachers.

HAREWOOD is situated at the west end of Bexhill, on open ground and gravel soil, with an uninterrupted view of the Channel and Beachy Head. It is easily accessible by road or rail.

The buildings, which are splendidly equipped for School requirements, are heated by radiators. Electric lighting is installed throughout, the water supply is excellent, and the sanitary arrangements are entirely up-to-date.

The aim of the School is to prepare boys so that they may pass well into their Public Schools, or the Royal Navy.

Special attention is given to French.

There is a large Playing Field adjoining the House, and Games form a regular feature of the School life. Gymnastics, Boxing and Physical Drill all receive due attention.

Mrs. Whicker is personally responsible for everything relating to the health and comfort of each boy. Where a boy shows any delicate tendency, health is made the first consideration.

For further particulars apply to the Head Master.

HEATHERCOTE,

BEXHILL-ON-SEA.

HEATHERCOTE, Dorset Road, a Home School for girls of good social position, is well situated in the high part of Bexhill, facing South, with a clear view of the sea, and within five minutes' walk of the open country. It has a good garden with tennis courts.

The School is intended for girls whose parents wish them to have a modern education with home comforts, and the advantage of sea air and a healthy out-of-door life. The diet and hygienic arrangements are under the direction of a medical man. Great pains are taken in the care and preservation of the eyesight throughout the School.

Every effort is made to cultivate the general intelligence of the pupils and to awaken an interest in studies and occupations that will add to their happiness and usefulness in after life.

The Principal, MISS JAMES, is assisted by highly-qualified and experienced English and Foreign Mistresses and Visiting Professors. Prospectus and terms on application.

LINDORES SCHOOL,

WREST WOOD, BEXHILL-ON-SEA.

Principal : MISS L. A. FREEMAN.

A COUNTRY HOUSE SCHOOL, one mile from the sea, beautiful grounds. Modern Education, Games, Riding, Sea Bathing. Boarders only.

Prospectus, views, and full particulars may be had on application to the Secretary.

Normandale Preparatory School,

BEXHILL-ON-SEA.

Principals :

MR. F. P. INSLEY, B.A. (Oxon.) and MRS. INSLEY, B.A. (Cantab.).

NORMANDALE, standing in its own grounds of nearly four acres, with an uninterrupted view of the sea, was specially designed and built for the purposes of a School, and has accommodation for 45 pupils.

The schoolroom, classrooms, dining hall and dormitories face South. There is an emergency staircase on each floor to the outside in case of fire.

The Gymnasium is equipped with apparatus adapted for a full course of the Ling system of Gymnastics and Exercises.

Boarders are received between the ages of six and fourteen years, and are prepared for the Public Schools and the Royal Navy.

For the younger boys special arrangements are made so that their life may be suitable to their age.

The Curriculum is that required for Dartmouth and the Common Entrance Examination and Scholarships for the Public Schools. Ten Scholarships have been won since the war, under the teaching of Mr. Insley and his Staff.

Great attention is given to physical development. Bathing is under the personal supervision of the Head Master and every boy is taught to swim in the School swimming bath.

THE PAGES,

COLLINGTON LANE, BEXHILL-ON-SEA.

THE PAGES is a Home School for little girls and boys. It is surrounded by woodlands, is near the sea and adjoins the town. There is a small Farmery, a Field of five acres, an Orchard, Tennis Court and Gardens, covering twelve acres of ground.

Fees : From 100 guineas per annum of 12 months, according to age.

For further particulars apply to MISS KATE G. BENGE.

Children on holiday received.

GIRLS.

ROMANOFF, Bexhill-on-Sea.

Principal : MISS E. NURSE.

ROMANOFF, Bexhill-on-Sea, is an up-to-date Residential School for the daughters of gentlepeople. A limited number only received. The School has an excellent health record, and is situated in the highest and pleasantest part of Bexhill. Preparation for Examinations. Pupils from India and the Colonies are received for entire charge. Prospectus and views on application to Principal.

ST. ANDREW'S SCHOOL, Bexhill-on-Sea.

SCHOOL FOR GIRLS. *Principal :* MISS LOWE.

ST. ANDREW'S is charmingly situated on high ground overlooking the sea, and commands a fine view of the English Channel. The house, which is built on the most modern lines, with perfect sanitation, central heating and electric light, has ample accommodation for 35 boarders, and the School garden has three lawn-tennis courts—one hard—and large playing fields.

The aim of the School is to give a good general education and to ascertain and develop the special talents of each pupil.

A special feature of the School is the teaching of foreign languages. Daily lessons are given in small classes, and French is spoken during certain hours of the day.

Lacrosse, Net-Ball and Lawn Tennis are played. There are excellent facilities for sea-bathing, and Swimming is practised during the Summer Term under careful supervision.

Great attention is paid to the health of the girls, which is under the personal supervision of the Principal and a trained and experienced Matron. Prospectus may be had on application to the Principal.

ST. CHRISTOPHER'S,

SUTHERLAND AVENUE, BEXHILL-ON-SEA.

SCHOOL FOR GIRLS.

Principals : MISS BAIRD, MISS M. BAIRD.

ST. CHRISTOPHER'S is a modern Preparatory School for girls between the ages of 8 and 14. Only boarders are taken. The house is large, airy and attractive, and stands in its own grounds, in one of the best positions in Bexhill.

The aim of the School is to give the children a happy and healthy home-life, with the advantages of school discipline, and a first-rate elementary education. Great attention is paid to manners and speech.

The School Course includes instruction in Religious Knowledge, English History, Geography, Elementary Mathematics, Nature Study, French, Latin, Class Singing, Drawing, and Handwork. The need for handwork as supplementary to mental work in the case of young children is specially recognized, and handicrafts of all kinds, including mending and darning, are taught as part of the ordinary curriculum.

Full particulars and Prospectus may be had on application.

FOR PROSPECTUSES

and further particulars of any of the Schools whose announcements appear in this book write to

Mr. N. W. ROSS, M.A., B. ès L.,

Burrow's Scholastic Bureau,

43-45-47 KINGSWAY, LONDON, W.C. 2

WINCEBY HOUSE SCHOOL,

BEXHILL-ON-SEA.

SCHOOL FOR GIRLS.

Principals : THE MISSES WILSON.

WINCEBY HOUSE occupies a fine site on the cliff between Bexhill and Cooden, about ten minutes by tram from Bexhill, and the School buildings have been designed to meet the full requirements of the Board of Education. Most of the Form rooms and dormitories face south or west, overlooking the sea, and central heating is installed throughout.

The aim of the Principals is to provide a first-class education with a happy and healthy school life, and pupils are prepared for the University Local Examinations, London Matriculation and University Entrance Examinations. They can also be prepared for the Associated Music Board Examinations, and those of the Royal Drawing Society.

Pupils are expected to play games (Hockey and Net-ball in the winter, Cricket and Tennis in the summer), but special care is taken to avoid overstrain. There is also a keen Company of Girl Guides attached to the School.

The health of the girls is a first consideration, and especial attention is given to children from abroad.

Prospectus and further particulars may be had on application.

HOPE LODGE HIGH SCHOOL,

CROOK LOG, BEXLEYHEATH,

KENT.

Principal : MISS LUCY BROWN, B.A., (LOND).

GIRLS are received as day-scholars at any age from 5 to 18 and as boarders from 9 to 18. The Principal will take entire charge of pupils from overseas.

Hope Lodge faces due south and is a homelike house with a large garden and an adjoining Tennis Court. Bexleyheath is healthy and bracing.

The curriculum in the upper forms is planned so as to allow pupils of average ability and appropriate age to present themselves for the School Leaving Certificate Examination or for London Matriculation.

Pupils are prepared for the Junior Locals, for the examinations of of the Royal Drawing Society and for those of the Associated Board.

Arrangements can be made to enable yearly boarders to spend all or part of their vacations in France.

Special attention is paid to physical exercise and facilities are provided for net-ball, tennis, hockey, gymnastics and swimming.

Apply to Principal for prospectus.

BICKLEY HALL,

BICKLEY, KENT.

Principals : MR. A. J. FARNFIELD, M.A., Queens' College, Cambridge ;
MR. B. S. F. FARNFIELD, M.A., Queens' College, Cambridge.

BICKLEY HALL stands in a beautiful park, 300 feet above sea-level, on gravel soil, in one of the healthiest parts of Kent. Everything appertaining to Bickley Hall is self-contained. There are nearly thirty acres of land, allowing for first-class football and cricket grounds, tennis courts, and a miniature golf course ; extensive gardens, providing fruit and vegetables all the year round ; whilst there are abundant supplies of milk, butter and eggs. Both the Head Masters are well-known Athletes and Cambridge " Blues," and take an active part in the coaching and supervision of the School games. In fact, physical culture forms an important part in the system of education at Bickley Hall. The coaching is on scientific lines, and has been so efficient that some outstanding teams have represented the School.

Extract from an appreciation :—" . . the boys of Bickley Hall appear to be as keen on their work as on their games : as a consequence, the standard of work is a high one. Much is heard of the Public Schools of this country, but too little of those Preparatory Schools, such as Bickley Hall, which are like a vein of water flowing hidden underground, secretly making the ground green." Apply to Principals for Prospectus.

EDGEHILL GIRLS' COLLEGE,

BIDEFORD, NORTH DEVON.

Chairman of Governing Body :
J. H. BECKLY, Esq., J.P.

Head Mistress :
MISS E. CUTHBERTSON HILL, B.A. (Hons. Lond.).
Bursar : THE REV. W. TREFFRY.

ON one of the hills surrounding historic Bideford, Edgehill College is situated, and overlooks a lovely valley, with glimpses of the river in the near distance.

The College was opened in 1883, and has steadily grown in numbers. In 1918, to provide extra accommodation, a charming and well-built residence adjacent to the College, and known as "Kiltrasna," was purchased. This property included tastefully disposed lawns, flower-gardens, and two walled and well-stocked kitchen and fruit gardens. The total extent of the grounds at the College and "Kiltrasna" is just over thirty acres, including some of the finest meadows in the district, as well as ample space for Tennis Courts, Hockey, Netball and Cricket.

The College is designed to offer, at a reasonable cost, a Course of Education of a high order, and at the same time thoroughly practical and useful, together with the advantages of a pleasant and comfortable home.

The General Course of Instruction includes Scripture, English in all its branches, Mathematics, Science, Latin, French, Music, Gymnastics, Elocution, Drawing, Painting, Swimming, Needlework, Shorthand, Typewriting and Book-keeping. Serious attention is given to those branches of Education which relate to the practical business and duties of life.

A resident Mistress, trained at the Anstey Physical Training College, gives instruction in Gymnastics, and superintends all outdoor games. Special treatment is given to individual pupils if necessary.

Tennis, Croquet and Cricket are played in the summer; Hockey and Netball in the winter.

Apply to Bursar for Prospectus. (See also page 69).

ST. NICHOLAS LODGE,

Near BIRCHINGTON-ON-SEA, THANET.

Principal :

H. G. YATES, M.A. (Cantab.), Late Exhibitioner Queens' College, Cambridge, Mathematical Tripos, 1908; formerly Assistant Master, Highgate School and City of London School; Major, M.C., R.F.A.

THE School is situated within easy reach of the sea on the outskirts of St. Nicholas Village just off Canterbury-Margate main road. The buildings are modern and stand in their own grounds and playing-fields of six acres on the highest level in Thanet, enjoying uninterrupted views of the country for miles around. The School receives boys from 7-14 years of age to be prepared for the Public Schools and Royal Navy. The foremost aim is to secure perfect bodily health and vigour for each boy, without which all other development is hindered. The boys' health and personal requirements are under the direct supervision and care of Mrs. Yates assisted by an experienced Matron. The usual school subjects are taught by modern methods under the personal direction of the Principal. The gymnasium has been equipped with modern Swedish apparatus and instruction is given by a qualified Sergt-Major as part of the ordinary School curriculum. The Principal is a Cambridge Blue, Amateur International and Corinthian footballer and personally supervises all games.

Apply to Principal for Prospectus.

SENIOR SCHOOL

STONEYCROFT,

WATERLOO ROAD, BIRKDALE.

Principals : MISS DAVIES AND MISS E. DAVIES, L.L.A.

STONEYCROFT is situated in the healthiest part of Birkdale, close to the sandhills. The School premises, specially designed for their present use, include a gymnasium, art studio, classrooms, and single and cubicle-arranged bedrooms, in which each girl has her own furniture.

There is a large and well-qualified Staff of Resident Mistresses and Visiting Professors. The educational record of the School is high, and its moral tone excellent.

Girls may enter at any age, and Junior pupils live together under the care of one of the Principals in another house, which is connected with the School by a covered passage.

Stoneycroft, Birkdale.

(*See opposite page.*)

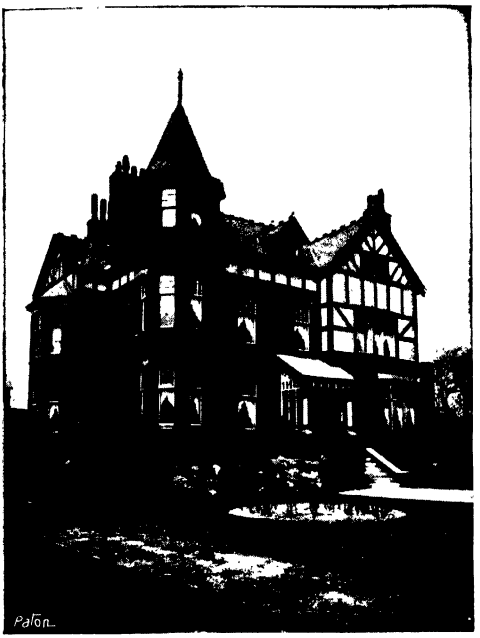

JUNIOR SCHOOL.

JUNIOR HOSTEL.

CARLISLE ROAD,

BIRKDALE, SOUTHPORT.

ESTABLISHED 1917

MRS. FLETCHER, widow of the late Mr. T. E. Fletcher, is prepared to receive into her home the children of parents who desire to place them in a private home rather than at a boarding school, and the children of parents living abroad.

Southport is noted for its healthy climate and also for its excellent schools.

Mrs. Fletcher can supply particulars of the various schools or can undertake tuition, as she is a qualified teacher.

The children would have the closest care and attention and live in a thoroughly happy home atmosphere.

References and terms on application.

BOYS.

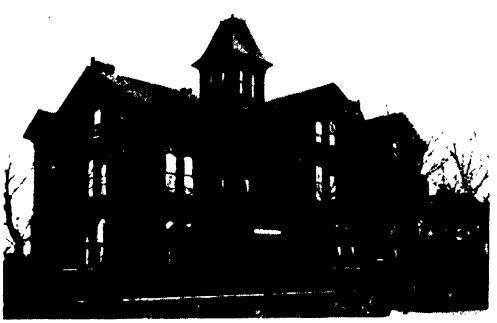

Winterdyne Preparatory School,

BIRKDALE, SOUTHPORT.

Head Master :
MR. E. GEORGE S. EVERARD, M.A. (Cantab), L.G.S.M.
(*Late Exhibitioner of Gonville and Caius College, Cambridge.*)

Assisted by a Fully Qualified Staff.

WINTERDYNE SCHOOL, with playground and playing fields attached, stands in an open position near the sandhills and sea.

The Principal aims to provide a thorough education together with a happy home-life for Boys up to fourteen years of age. Bible Study forms the basis of the religious teaching, and careful attention is given to the moral and physical development of the boys.

The Household arrangements are under the personal care of Mrs. Everard and Miss Everard, who holds a 1st class certificate in Domestic Science, assisted by a fully-qualified Matron.

Prospectus and photographs on application.

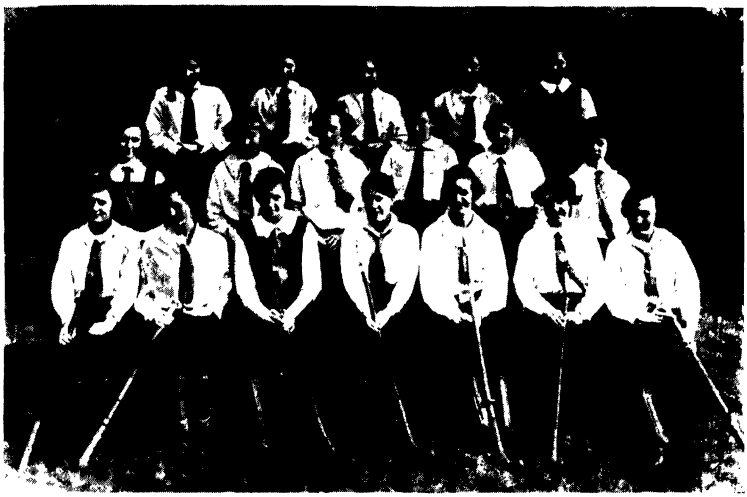

SCARISBRICK COLLEGE,

BIRKDALE, SOUTHPORT.

Principals : THE MISSES CANNING (*Registered*).

Assisted by a Staff of Trained and Certificated Assistant Mistresses and Visiting Professors.

SCARISBRICK COLLEGE is a High School conducted on modern lines. It is essentially a Home School, health and happiness being the first consideration.

The School Premises are in every way well adapted for Scholastic purposes. The grounds are extensive and include full-size Tennis Court, Croquet Lawn, and Large Playing Field. The situation is admirable, though sheltered it is within easy distance of the open sea.

The health of the pupils is exceptionally good and delicate children invariably become strong.

Examinations are taken only at the request of Parents. Many Honours and Distinctions have been gained. The work is periodically tested and reports of pupils' progress are sent to parents each Term.

Your School

PROSPECTUS

plays a very important part in the life of the School. Many of the more progressive Schools have realized that the costs involved in producing a dignified and refined Prospectus represent investment rather than expenditure.

For many years we have specialized in the designing and printing of Prospectuses which compel attention and secure pupils. It has always been our aim to study the Parents' point of view and to design the Prospectus in such a way that it shall adequately set forth the claims of the School and attract the Parent.

This edition of *The Schools of England* you are now perusing was produced and printed entirely at our Works, and we are continually receiving from Heads of Schools letters of thanks and appreciation for School Prospectuses and other School printing we have produced for them. The

SCHOOL MAGAZINE

although of necessity a less expensive publication needs to bear the stamp of dignity and refinement. We have always maintained that printed matter to be good need not necessarily be expensive. If the type is properly set and the right materials used, quite an inexpensive publication can be made to look well. Our skill and long experience in this direction is entirely at your disposal, and we suggest that you fill in one of the forms facing page 484 and let us give you a quotation entirely without cost or obligation.

Ed. J. Burrow & Co. Ltd., Scholastic Publishers and Printers, Dept. E, Imperial House, Cheltenham.

SOHO COLLEGE,

182 SOHO HILL, HANDSWORTH, BIRMINGHAM.

HIGH SCHOOL FOR GIRLS.

COMMERCIAL SECTION FOR GIRLS AND BOYS.

Principal :

MISS D. W. COURBET, P.C.T., F.C.T.S. (Inc.), who has had wide experience in coaching for Examinations, and secured 100 per cent. successes during two successive years.

FOR some time past there has been a great need in this district for a School which will not only give a sound and liberal secondary education, but also prepare students for professional and commercial careers. Every year there are many promising students who cannot enter King Edward's or the Secondary Schools owing to the lack of vacancies. There are, also, many parents who prefer to send their girls to a school where the Syllabus is not too crowded, and where adequate time is given to sport.

These are the main reasons for the foundation of Soho College, an institution employing the most modern educational methods, and comprising a High School for Girls and a Commercial Section.

The School gives a thorough education in all essential subjects, and also prepares girls for public examinations and entrance examinations to King Edward's and Secondary Schools.

Girls are accepted from the age of six years, and can continue their education right through the Commercial Section, so that on leaving the College they possess the specialized knowledge which is vital to success in a professional or commercial career.

COMMERCIAL SECTION.

Students accepted from the age of fourteen.

To the boy or girl who wishes to enter a professional or commercial career, the importance of possessing a specialized training cannot be exaggerated. Employers and Business Men to-day are insisting on proficiency, and the student who enters the Business World with a sound education enters with confidence, and with every prospect of a successful career.

A Saturday Morning Class is held to prepare Boys and Girls for King Edward's High School examinations.

Special Evening Classes for children and adults.

MISS COURBET will be pleased to interview parents or intending students by appointment, or answer any enquiries by letter.

Prospectus on application.

EDGBASTON—see page 235. HANDSWORTH HIGH SCHOOL—see page 473. MOSELEY—see page 326.

New Series of

Etchings and Aqua-Etchings of Public Schools

MESSRS. ED. J. BURROW & CO. LTD., Fine Art Publishers, of Cheltenham and London, have the honour to announce the publication of an entirely new set of Etchings and Aqua-Etchings of the Greater Public Schools, by Famous Artists.

The series include :—

HARROW SCHOOL (Six Etchings) by *W. Monk, R.E.*
ETON COLLEGE (Six Etchings) by *W. Monk, R.E.*
WINCHESTER COLLEGE (Six Etchings) by *W. Monk, R.E.*
Signed Artist's Proofs .. 4 guineas (per set of six).
Unsigned Prints .. .. 3 guineas (per set of six).
LONDON UNIVERSITY COLLEGE (Four Etchings) by *W. Monk, R.E.*
Signed Artist's Proofs .. 3 guineas (per set of four).
Unsigned Prints .. .. 2 guineas (per set of four).
MILL HILL SCHOOL (Six Drawings) by *Hanslip Fletcher.*
Reproduced in Hand Photogravure.
Signed Artist's Proofs .. 3 guineas (per set of six).
Unsigned Prints .. .. 2 guineas (per set of six).

Other sets in the series include :—

CHELTENHAM COLLEGE (Six Etchings) by *Russell Reeve.*
OUNDLE SCHOOL (Six Etchings) by *Russell Reeve.*
THE LEYS SCHOOL, CAMBRIDGE (Six Etchings) by *J. R. Hutchinson.*
ST. JOHN'S, LEATHERHEAD (Six Etchings) by *J. R. Hutchinson.*

SHERBORNE SCHOOL (Six Pencil Drawings).
SEDBERGH SCHOOL (Six Aqua-Etchings).
MARLBOROUGH COLLEGE (Six Aqua-Etchings).
SHREWSBURY SCHOOL (Six Aqua-Etchings).
UPPINGHAM SCHOOL (Six Aqua-Etchings).
BEAUMONT COLLEGE (Six Aqua-Etchings).
Signed Artist's Proofs .. 2 guineas (per set of six).
Unsigned Prints .. .. 1½ guineas (per set of six).

Prospectuses and full particulars on application to the Publishers.

ED. J. BURROW & CO. LTD., Fine Art Publishers

Imperial House, Cheltenham and 43-45-47 Kingsway, London

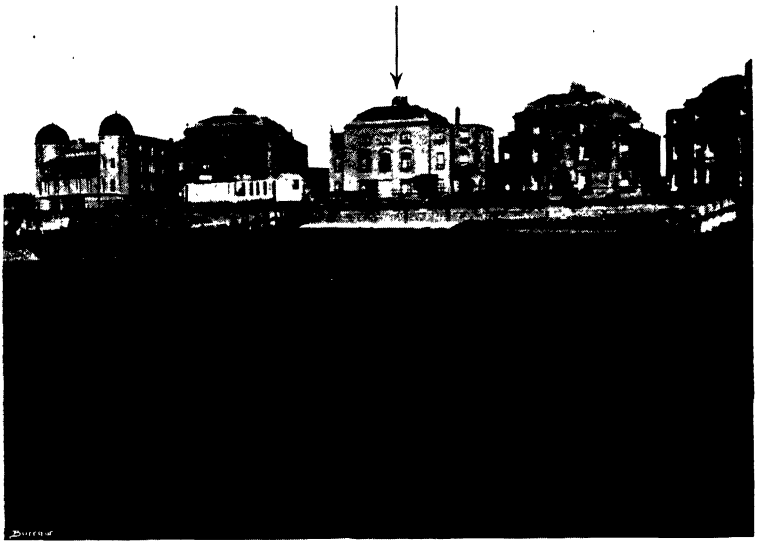

COLEBROOK HOUSE SCHOOL,

THE ESPLANADE, BOGNOR, SUSSEX.

Principal : S. W. GRICE, A.C.P., M.Inst.H. (Registered Teacher.)

THE premises which face the sea and extensive sands, include a large detached Dwelling House, and separate Schoolroom, Classrooms, Library, Playroom and Lavatories, specially constructed for School purposes and with careful regard for ventilation and sanitation. The School Playing Field of six acres can be reached in eight minutes, and there is also a Tennis Lawn at the rear of the School Premises.

Accommodation is provided for 25 Boarders and 60 Day Boys. They can enter the Preparatory Department at 5 years of age, and the School Course provides for progressive instruction until they are 16 or 17 years of age.

If desired entire charge can be taken of boys whose parents are abroad.

The work of the School is arranged in three sections, Preparatory, Junior and Senior. Each section has its own special Classroom. Boys regularly enter the University Local and the College of Preceptors Examinations, and such others as may be required.

Apply to Principal for Prospectus.

EVERSLEY HOUSE,

THE ESPLANADE, BOGNOR, SUSSEX.

SCHOOL FOR GIRLS.

Principal : MRS. RATCLIFFE.

EVERSLEY is situated in an ideal position, right on the front facing the sea. All the rooms are well-ventilated, lofty and bright. The sanitation is certified perfect.

The grounds include Tennis and Croquet Lawns, beside the space for additional games and exercise. There is a playing field for Hockey, Netball and Rounders.

A thorough modern training is given, with special attention to deportment, manners, etc.

The School has its own Company of Guides and Brownies, and in 1926 the Company won the Shield for the whole of West Sussex, the local Shield and the Sports Shield.

There is an efficient Staff of resident and visiting Certificated Mistresses.

Arrangements can be made for having entire charge of pupils from abroad.

Apply to Principal for Prospectus.

BOYS.

MANOR HOUSE SCHOOL,

BOGNOR, SUSSEX.

Founded 1903.

Head Master : MR. E. W. KEECH (*Marcon's Hall, Oxon*).

THIS School is intended as Preparatory for the Public Schools and Royal Naval College. The chief aim is to give each boy a thoroughly sound education, to give him attention whether he is backward or reading for a scholarship, to teach him to employ all his spare time profitably, and to play up his hardest at all games.

Boys are received between the ages of five and fifteen.

The House and Schools stand in their own grounds on the outskirts of the town and have a south-west aspect. The Schoolrooms are connected with the house and with each other by corridors, and they comprise model class-rooms, chemical and physical laboratories, gymnasium and workshop.

The playing fields are within five minutes' walk of school and consist of about five acres of dry meadow land, and a Gaze's Green Hard Tennis Court. The health record of the School is splendid. The diet is of the best and unlimited. Our Fruit and Vegetables come from the School Gardens.

Courtfield House School, Bognor, Sussex.

Recognized as "efficient" by the Board of Education.

Principal : MISS CONSTANCE MOORHOUSE, M.A. (Oxon), Regist. Teacher.

THE building was specially designed to meet the most modern educational requirements and to give the comforts of home life. It includes large airy class-rooms, a dining hall, gymnasium, laboratory, and a common room. The bedrooms are cubicled. The building is heated by hot-water pipes, and lighted by electricity.

The aim of the School is to fit girls to be good citizens by giving them a sound and thorough education, to prepare all for home life, to train each girl to have interests of her own, and to equip for a professional career those who desire it and are suited for it.

Pupils can be prepared for the usual Examinations and for that of the Société National des Professeurs de Français en Angleterre.

All games are under the personal direction of a fully-qualified Games Mistress, who examines each girl physically on entering the School. If found necessary, remedial exercises are given by the Games Mistress. Hockey, Netball and Tennis are played. It is considered desirable that every girl should learn swimming, for which opportunities are provided during the Summer Term. Apply to Principal for Prospectus.

FONTAINEBLEAU,

MANOR ROAD, BOURNEMOUTH.

Principals :

MISS M. G. CARTER, M.A., Oxon., MISS G. W. PARSONS, B.A., London.

FONTAINEBLEAU is situated above the town on the East Cliff within 200 yards of the sea and conveniently near the Central Station. The house is large and airy with a good garden, gymnasium, and playing field.

The aim of the School is to give a thorough general education on modern lines. There is a large and well-qualified Staff of Resident and Visiting Mistresses.

Preparation is given for public examinations including the Junior, School, and Higher Certificates of the University of Oxford, London Matriculation, University Entrance and the Examinations of the Associated Board R.A.M. and R.C.M. and the Royal Drawing Society.

The health of the pupils is in the special care of the Matron and School Doctor. Remedial exercises for any particular weaknesses are given under the Doctor's directions by the resident medical gymnast.

GAMES.—Net-Ball, Cricket and Lawn Tennis.

Apply to Principals for Prospectus and View of the School.

HOME BOARDING SCHOOL FOR GIRLS,

KNOLE HALL, BOURNEMOUTH.

THERE are a great many factors which go to make Bournemouth an ideal place for young growing children, especially those from abroad. The atmosphere is naturally pure, sunny, free from fog, redolent with pine odours, and of low relative humidity.

The influence of a beautiful environment in forming character is undisputed, and the charming natural surroundings of Knole Hall make no uncertain appeal to all that is best in a girl during the impressionable years of the school period.

The aim of the School is to provide a careful mental, moral and physical training which will enable pupils to develop to the fullest extent, and earnest endeavours are made to discover the special intellectual and practical bent of each. There is a large and well-qualified staff. Elder girls are prepared for all the usual Public Examinations, with many successes.

The health record of the School is exceptionally high. Very special attention is paid to the physical well-being of the pupils; a trained nurse is in charge of the Boarders.

Prospectus and full particulars on application to the Principal, MISS H. TAYLOR.

QUEENSMOUNT,

QUEEN'S PARK, BOURNEMOUTH.

In connection with Malvern House School, Lewisham Park, London, and recommended by the Right Rev. The Bishop of Woolwich.

Principals : MISS DRIVER and MISS M. A. ROBERTSON.

Vice-Principal : MISS A. LANDELLS ROBERTSON.

CHARACTER Training is given precedence in the Education, and Religious Instruction is regarded as of the highest importance. A love of Beauty is fostered, and the Girls' natural delight in pretty surroundings is appealed to and moulded by the Beauty around them.

QUEENSMOUNT consists of three attractive and modern Houses, standing in adjacent Gardens on the High Ground overlooking Queen's Park Golf Links.

The Dormitories are attractively furnished, and there is a large and specially-built Common Room for the Girls' exclusive use.

The Grounds comprise a large Garden and a Playing Field, with four Tennis Lawns, a Hockey Pitch, Netball Court, and Croquet Ground. Arrangements can be made for Riding Lessons and Golf. The School has its own Company of Girl Guides.

Entire charge is taken of Girls whose Parents are abroad.

Apply to Principals for Prospectus.

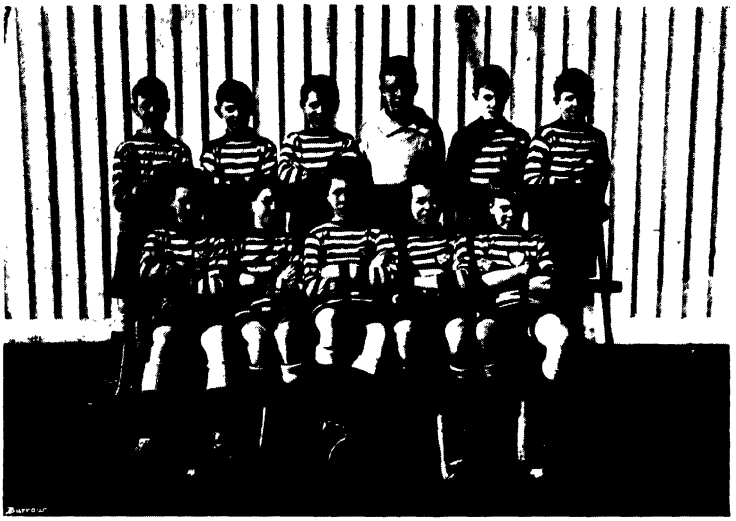

SAUGEEN SCHOOL,

MANOR ROAD, BOURNEMOUTH. (Founded 1873.)

Head Master: MR. E. A. TREGONING, M.A.
(Classical and History Scholar, Trinity, Cambridge).

BOYS between the ages of seven and fourteen are prepared for the Entrance and Scholarship Examinations at the Public Schools and for the Royal Navy. The School is on the list of those recognized as efficient by the Board of Education after inspection.

Of the last 110 boys who left the School at the normal Public School age, seventeen won Scholarships at various Public Schools (including Winchester, Cheltenham, Harrow, Clifton, Radley, Bradfield, Lancing, and Sherborne), while nine others entered the Royal Naval College, Dartmouth. Of the same 110 boys ten played for the First team of their Public School at Cricket, and twelve at Football.

The house, which was planned and built for a School, stands on gravel soil, two hundred yards from the sea, in the highest and most bracing part of the East Cliff, and is equipped as thoroughly as possible. In addition to a large playground which is attached to the house, there is a private Cricket and Football Ground, Carpenters' Shop, etc.

Great importance is attached to physical development. All boys are drilled for a short time daily in the open air, and they also attend regular gymnastic classes.

For any further particulars apply, in the first instance, to the Headmaster's Secretary.

EATON RISE,

BRANKSOME WOOD ROAD,
BOURNEMOUTH.

SCHOOL FOR DEAF CHILDREN.

Principals : MISS HEWETT (*Honours Certificate of the Ealing Training College for Teachers of the Deaf. Formerly Principal of the Training College.*)

MISS PIRRIE
(*Certificate of the Ealing Training College. Formerly Head Mistress of the Training College Practising School*).

THE House stands in two acres of grounds in one of the best parts of Bournemouth. The aim of the School is to combine the freedom and happiness of home life with the necessary discipline of a school and to provide a stimulating environment in which deaf children may acquire Speech, and receive a thorough English education in all the ordinary school subjects. Pupils received from the age of three.

Apply to Principals for Prospectus.

GIRLS.

NETHERHALL SCHOOL,

BOURNEMOUTH WEST.

Principals :

MISS M. M. STEVENS, B.A., London, MISS G. H. STEVENS.

THE house is large with sunny airy rooms and is pleasantly situated quite close to the sea. Entire charge is undertaken of Colonial and Anglo-Indian children, whose holidays can be arranged for.

The aim is to provide a thorough Education for girls whose parents desire for them individual attention and greater advantages than a larger school can supply. Great care is given to the development of character and to the fostering of a high tone.

The School Course includes Religious Knowledge, Arithmetic, Mathematics, English Composition and Literature, History (English and General), Geography, Botany, Nature Study, Latin, French (with Conversation), Needlework, Class Singing, Theory of Music. Special attention is paid to Music and Drawing. The School has been specially commended by the Royal Drawing Society for its work, Gold, Silver and Bronze Stars having been gained at the Society's Exhibitions.

Apply to Principals for Prospectus.

ST. HELEN'S SCHOOL,

BRIDGE OF ALLAN, STIRLINGSHIRE.

Principals : MISS MACDONALD, MISS E. H. E. MACDONALD.

ST. HELEN'S SCHOOL is beautifully situated on the "Hill" on one of the best sites in Bridge of Allan, and consists of four houses all in the same grounds. These are Senior House and Annexe for girls over fourteen up to eighteen or nineteen years of age, and Junior House and Annexe for those under fourteen. In the School grounds are several Tennis Lawns and there are excellent playing fields not far from the School, upon which are played Basket-ball, Lacrosse, Cricket and some Golf, (nine holes). In Summer the girls attend Swimming baths in the vicinity.

The education is thorough and pupils can be prepared for the Entrance Examinations to the University, the Oxford and Cambridge Locals, also for those in connection with the Royal Academy of Music and the Royal Drawing Society in all of which the School has had many successes.

As St. Helen's is a country school the girls have much outdoor life and many excurisons during the Summer term, and all are very healthful and happy.

Apply to Principals for Prospectus.

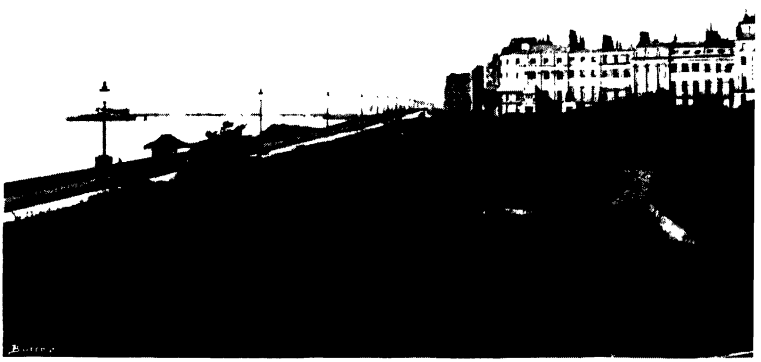

View from Dormitories and Classrooms, facing South-West.

Brighton College Preparatory School,

16 AND 28 LEWES CRESCENT
AND 1 ARUNDEL TERRACE.

Head Masters: J. H. ARNOLD, M.A.; J. M. GAUSSEN, M.A.

THE School is established to provide a thorough training on the lines of the best Preparatory Schools for Boys between the ages of 6½ and 14½. Pupils are prepared for the Royal Navy, Brighton College, and other Public Schools. Recent successes include a number of open scholarships at well-known Public Schools. The Head Masters are assisted by a large Staff, many of whom hold University degrees.

The School Buildings are directly on the sea-front, but raised a hundred feet above sea-level. They have been especially adapted to all the requirements of an up-to-date school. Great attention is paid to physical training and the pupils' health, and all games are carefully supervised.

The boys have the great advantage of the use of the Chapel, Playing Fields and Swimming Bath of Brighton College. The household arrangements are under the direct charge of Mrs. Arnold.

Entire charge can be taken of boys whose parents are abroad.

Terms and Prospectus on application. (See also page 35).

THE DOWNS SCHOOL,

PRESTON PARK, BRIGHTON.

Principals :

MISS WOODHEAD. MISS CLEARE.

THE aim of the School is to fit each individual girl for her place in the order of things; and the desire of the Principals is to arrange a scheme of education which is sufficiently broad to give each girl the opportunity she requires.

The education is under the direct personal supervision of the Principals, who are assisted by a fully-qualified Staff. The curriculum is comprehensive, the educational methods up-to-date, and the system progressive.

The health of the children is in the care of the Matron, a fully-trained Nurse, and the School has an excellent health record.

Lectures and Recitals are given at the School, and at the close of these the girls are encouraged to join in the discussion.

Pupils are prepared for the Universities, and for the Associated Board of the Royal Academy and Royal College of Music Examinations. Girls from Form VA upwards, and over the age of sixteen, may specialize in preparation for professional careers. A Domestic Science branch has recently been added.

Terms and Prospectus on application.

HOLLINGBURY COURT,

HOLLINGBURY PARK, BRIGHTON.

Head Master : O. MORGAN, M.A.

THE position of the School is excellent and probably without equal anywhere on the South Coast. In its own grounds of several acres, on the first slopes of the Downs, at an elevation of 450 feet above sea-level, naturally protected from the north and north-easterly winds, it is exceedingly healthy and bracing. The aims of the school are to develop character, promote physical fitness and to give a sound preparatory education. The curriculum is specially designed to meet the requirements of boys between the ages of six and fifteen years, who are desirous of proceeding to the Public Schools or the Royal Naval College, Dartmouth. The School makes a speciality of scholarships, and has a most successful record in this respect. Since 1914 more than thirty scholarships have been gained. Boys can be prepared for Oxford and Cambridge Locals and other examinations. Great importance is attached to organized games. All boys are expected to take part in the games unless excused by doctor's orders. The School has its own playing fields which are within its own boundaries, and there is also an excellent squash racquets court. Expert coaching is provided and the boys have ample opportunities to enjoy Cricket, Tennis, Football (Rugby and Association) and Squash Racquets. Swimming is taught by a properly qualified instructor. The boys also undergo a course of physical culture and every care is taken to ensure the good health of the boys.

Terms and Prospectus on application.

WISTON'S SCHOOL FOR GIRLS,

100 DYKE ROAD, BRIGHTON.

Principal : MRS. BAXTER PHILLIPS.

THE School is a large well-built modern house, standing in its own grounds on the highest part of the Dyke Road and enjoying the air from the Downs and the sea.

The aim of the School is to provide an education as thorough as that of the best Public Girls' School, but without the social mixture and large classes which these necessarily entail. The success achieved is reckoned not only by examination successes, exhibitions recently gained, etc., but by the very successful after careers of Wistonians and their marked social ability.

There are two large gardens for tennis and other games.

Natural History excursions take place every Friday afternoon in Summer.

As there are no examinations in the Spring Term, more time is given then to the organizations of the School and its social activities. These include concerts, Girl Guide meetings, debates and dances, conducted by the girls themselves. The School Magazine is also run by pupils. Music and French are particularly well taught. The choral singing of the School is much above the average and French plays and songs are taught from the lowest forms.

Terms and Prospectus on application.

HOVE—see pages 282-284.

Abbotsford, with Playing Fields in foreground.

ABBOTSFORD, Broadstairs.

Principal :

MISS PARKER GRAY, L.R.A.M., Cambridge Teachers' Diploma (Honours). Formerly Head Mistress of the Bournemouth Collegiate School for Girls. Assisted by fully qualified resident staff and visiting Professors from London

ABBOTSFORD stands in a high and bracing position on the Western Cliff overlooking the sea, and commands extensive views on all sides. There is a Junior House for pupils under thirteen years of age. The garden contains a Tennis Lawn and there are two playing fields reserved solely for the use of the school. Lessons are given in Swimming, Dancing and Riding. The School provides a sound and thorough education on modern lines. Its aim is to develop the individuality and moral responsibility of the pupils and those qualities which will produce capable, considerate, and high principled women. Special attention is paid to musical training. Practice is carefully supervised and house concerts are given in the winter at which some of the pupils always perform. Drawing is taught on the Ablett System and in the summer sketching classes are arranged. The domestic arrangements are under the direct supervision of the Principal. The food supplied is unrestricted, varied and of the best quality; it is therefore particularly requested that no eatables should be brought or sent to the school.

Apply to the Principal for Prospectus.

Alexander House School and Hilderstone.

BROADSTAIRS, KENT.

(Within ten minutes' walk of each other.)

GOOD-CLASS BOARDING SCHOOLS for Boys and Girls, giving a thoroughly sound education on modern lines, combined with real home life. Special care and attention to delicate, backward and young children. Entire charge taken of children from abroad. The Schools are particularly suitable for boys and girls leaving home for the first time. The two Schools, being under the same management, offer obvious advantages to parents living abroad, who wish their children not to be separated. During Term time the Schools work as separate establishments, but during the holidays they are combined for home life. Fees by arrangement. Prospectus, etc., on application to the Head Master or Head Mistress. *Telephone :* Broadstairs 275.

BARTRUM GABLES,

BROADSTAIRS,

BOARDING SCHOOL FOR GIRLS.

Recognized as efficient by the Board of Education.

Principals :

MISS WINIFRED M. CRITTALL, MISS E. OLIVE CRITTALL.

BARTRUM GABLES is situated on high ground and in such a position that practically every window has a sea view. The Grounds containing playing fields and eight Tennis Courts as well as Fruit and Vegetable gardens, extend for ten acres. There is a Poultry Farm in connection with the School.

The School was built in 1909, and a chapel and fully-equipped laboratory and gymnasium, as well as additional class-rooms and dormitories, have been added to it recently.

The aim of the School is to give girls from eight to nineteen years of age a sound, modern education, with definite religious teaching according to the doctrines of the Church of England.

In the Upper Forms girls are prepared for the School and Higher Certificates and for the various College Entrance and Scholarship Examinations, while those of the Associated Board of the R.A.M. and R.C.M. are taken throughout the School.

Apply to Principals for Prospectus.

P. A. Buchanan & Co. Ltd., Photo. **Playing Field.**

DUMPTON HOUSE,

PREPARATORY SCHOOL, BROADSTAIRS.

Principals :

MR. A. S. ATHAWES, B.A. (Late Parker Exhibitioner Corpus Christi College, Camb.) MR. R. E. F. TENDALL, B.A. (Clare College, Camb.)

BOYS prepared between the ages of seven and fourteen for the Public Schools (Entrance and Scholarship) and for the Royal Navy. Dumpton House stands on its own grounds (140 feet above sea-level). There is a large playing-field of five acres and a covered Playroom 80ft. by 20 ft. utilized for recreation and equipped with an indoor cricket net (pitch coco-matting covering, concrete).

Covered Swimming Bath, 60 ft. by 18 ft., miniature rifle range, gymnasium, etc.

The object of the School is to fit young boys both in character and attainments to take a good place at a Public School or in the Royal Navy. The Domestic arrangements are under the direct supervision of MRS. and MISS ATHAWES. Seven Scholarships at Public Schools—including Rugby, Haileybury, Lancing, Sherborne, Radley and Bradfield, and Five Naval Cadetships have been gained during recent years. Apply to Principals for Prospectus.

PIERREMONT,

BROADSTAIRS, KENT.

Telephone 102.

Girls ages 3—9. Boys ages 3—8.

Principal : MRS. FRYER.

PIERREMONT is a small home school especially suited for little children whose parents wish them to have a happy home-life, with a thorough grounding in all elementary subjects : specializing in reading, spelling, writing and arithmetic, so as to fit them to take good places in the larger schools when they have arrived at the age limit for Pierremont.

The children receive morning lessons only, and as much time as possible is spent in the open air. Their health is Mrs. Fryer's first consideration. The children live entirely with Mrs. Fryer and her governess; they are carefully trained in every way so that when they visit their relatives the latter are justly proud of their progress.

Only a limited number of children is received so that each has individual attention.

Entire charge is taken of children whose parents are abroad, and Pierremont is a delightful holiday home for girls of all ages.

Fees from 24 guineas a term.

Port Regis Preparatory School,

BROADSTAIRS, KENT.

Head Master :

MR. G. C. BEALL, B.A., (*Rugby School and Graduate of Trinity College, Cambridge.*)

MR. & MRS. BEALL receive a limited number of boys from 8½ to 14 years of age to prepare them for Scholarships, Exhibitions and Entrances to all Public Schools, also the Royal Navy.

Their aim is to combine home life with discipline and to give the boys a grounding such as will enable them to take high places at the various Public Schools, etc.

Port Regis, which stands in its own grounds of 18 acres, is situated in the healthiest and most bracing position in Broadstairs and Kingsgate-on-Sea, the well-known health resorts in the Isle of Thanet.

The house is an imposing mansion massively built of flint and dates back to about the XVIIth century : it has been thoroughly modernized throughout and all the arrangements, sanitary and otherwise, are on the latest and most approved principles.

Outdoor games and sports are greatly encouraged and are directly superintended by Mr. Beall and the Masters. The playing fields adjoin the school.

Swimming is taught by a special instructor under the immediate supervision of Mr. Beall. Boxing is taught by an experienced Sergeant-Major who also drills all the boys four days a week in the most up-to-date Swedish exercises.

Apply to Head Master for Prospectus.

"HILSTON,"

BROADSTAIRS, KENT.

MR. D. L. KERR, M.A., F.R.G.S., *Queens' College, Cambridge.*

HILSTON stands in its own grounds of one and a half acres in a high position within a few minutes of the sea. The School faces South and has bright well-ventilated rooms.

Boys from 6 to 14 years of age are received and prepared for the Public Schools and the Royal Navy.

As only a limited number is taken, each boy receives personal care and individual attention.

The games are always under the supervision of a Master.

Entire charge taken of children whose parents are abroad.

Fees: 35 guineas a term.

Prospectus will be sent on application.

GIRLS.

St. Leonard's,

GRANVILLE ROAD,
BROADSTAIRS, KENT.
(*Recognized by Board of Education.*)

PREPARATORY HOME SCHOOL FOR DAUGHTERS OF PROFESSIONAL MEN.
(LITTLE BOYS RECEIVED.)

Principal:
MISS E. M. GRIFFITHS
(*Newnham College, Cambridge.*)

Premises—Two minutes from sea, with large airy classrooms.

IM—To cultivate high moral tone and sound mental development with thorough grounding in Latin, English, Mathematics, Drawing & French. Preparation for Junior Cambridge and Associated Board R.A.M. and R.C.M., in Piano, Grammar of Music and Elocution, and Royal Drawing Society examinations. Entire charge where Parents are abroad. Fees moderate.

ST. EDWARD'S,

BROADSTAIRS.

Head Master : MR. ROBERT MCVITTIE, M.A.
(*Haileybury and Emmanuel College, Cambridge.*)

ST. EDWARD'S receives boys from the age of 7 to 14½ years and prepares them for the Public Schools and Royal Navy. The School is centrally and pleasantly situated in Broadstairs, which is justly celebrated for its bracing air and dry climate. There is a nice Lawn, Playground (asphalt), and practice cricket pitch attached, while the Sports Field is within convenient distance of the School.

The Curriculum is based on the requirements of the Common Entrance Examination to Public Schools. The work is efficient and thorough, the chief aim being to give every boy a thorough grounding in all subjects and special attention is paid to handwriting and English Literature. Suitable boys are also prepared for Public School Entrance Scholarships.

The Games are under the personal supervision of the Head Master, assisted by his colleagues. The boys receive careful coaching, the idea being to instil correct principles of method without cramping a natural easy style. Sea-bathing under careful supervision at Dumpton Gap, where there are no dangerous currents and a good stretch of sand.

Domestic arrangements and Health are under personal supervision of MRS. McVittie, assisted by fully qualified Nursing Sister. Four resident graduates. Private Chapel.

Apply to Head Master for Prospectus.

ST. GEORGE'S,

NORTH FORELAND, BROADSTAIRS.

Principal :

MR. CAMPBELL KINGDON, M.A. (*St. John's College, Cambridge*).

A limited number of boys, from 7 to 14 years of age, is prepared for the Public Schools and the Royal Navy. The House is modern, with electric light throughout, and stands in a magnificent position on the North Foreland with splendid views of the Channel; only the garden and road are between it and the sea.

In addition to the usual playing-fields, there is an outdoor shooting range, and courts on which the boys play tennis in the Summer Term.

The School has its own Chapel.

All the boys go through a course of Physical Exercises daily, under the direction of a Qualified Instructor.

In the Summer Term, as soon as the weather and temperature of the sea permit, bathing is regularly indulged in.

The domestic arrangements are under the direction of MRS. KINGDON, assisted by an experienced Matron.

Apply to Principal for Prospectus.

CHARMANDEAN SCHOOL,

BROADWATER, WORTHING.

Principal : THE REV. W. TALBOT HINDLEY, M.A., C.F., Eastbourne College, Christ's College and Ridley Hall, Cambridge.

CHARMANDEAN is a Church of England School with an Evangelical outlook, and has been founded with a view of combining all that is best in the spirit and atmosphere of an English Public School, with the individual attention and home refinement which is necessarily more difficult of attainment in the larger schools.

The School is situated two miles from Worthing on the edge of the Downs near the historic Cissbury Ring, and adjoining the Worthing Cinque Ports Golf Course. It is 300 feet above sea level and stands in its own grounds of more than 30 acres. The grounds include Tennis Courts, Woods and ample Playing-fields, large Kitchen Gardens, an Open-Air Swimming Bath and room for Golf practice.

The Class Rooms and Dormitories are newly equipped and have been designed on the most modern hygienic principles.

The Games are in charge of an efficient Games Master.

Boys are received from 13 years of age subject to an entrance examination, and prepared for University Entrance and other public examinations.

Charmandean has a Preparatory Department separate from the older boys, where boys are prepared for the Senior School and all the large Public Schools and Royal Navy. Apply to Principal for Prospectus.

QUERNMORE SCHOOL,

BROMLEY, KENT.

Head Master : A. O. LIGHTOWLER, B.Sc. London.

THE School—formerly the country seat of Lord Kinnaird—is beautifully situated on high ground, in a most healthy and bracing part of Kent, and surrounded by twelve acres of land, forming most attractive grounds and playing-fields.

The class-rooms and the dormitories are large, airy and well lighted, and the buildings are warmed in winter by a hot-water system.

The aim of the School is to give a thoroughly sound education, to develop trustworthiness and a high code of honour, to impress on the boys the importance of playing well and working well, and to ensure the happiness and welfare of them all.

School Prefects are appointed, who work directly under the supervision of the Masters in maintaining discipline and the good name of the School. Their duties help to give them self-reliance and decision of character, qualities so essential in their after-school career.

Boys are prepared by Masters for the Public Schools, Universities, London Matriculation, Navy, Army and Professional Examinations, Civil Service, Commercial Life, Engineering, etc. The list of successes is a very long one.

Great stress is laid on Games, and arrangements have been made for every possible form of exercise that appeals to boys.

Fees and Prospectus on application.

BUCKDEN PALACE SCHOOL,

HUNTS.

FOR GIRLS AND PREPARATORY BOYS.

Principal : MISS MILNE.

Fees from 35 guineas.

Prospectus on application to Principal.

OAKLEA,

BUCKHURST HILL, ESSEX.

OAKLEA is situated in a notably healthy and bracing place, and is distant half-an-hour by rail from London. The house stands within the precincts of Epping Forest.

The grounds cover nearly seven acres, including playing-ground for Hockey and Cricket, Tennis Courts, and Children's Gardens.

The aim of the School is to provide happy and homelike surroundings and a liberal and systematic education. From about the age of 13 pupils attain the status of citizen and work on individual time-tables.

Pupils are entered for the Oxford School Certificate, and later for the Entrance Examinations to the Universities, including London Matriculation, Oxford Higher School Certificate, etc., and for the Diploma Examinations of the Royal Academy of Music or the Royal College of Music.

There is a fully-qualified resident Mistress for Swedish Drill, Gymnastics and Games; and visiting Mistresses attend for Dancing and Dalcroze Eurythmics.

Organized games form an important part of the out-of-School life, and are played under the supervision of the Games Mistress. A successful and careful master teaches riding.

The Principal, MISS BEATRICE GARDNER, is assisted by a large Staff of Resident Mistresses.

Prospectus on request.

COPPLESTONE HOUSE,

BUDLEIGH SALTERTON.

Head Mistress : MISS A. B. F. BRACKENBURY.

MISS A. B. F. BRACKENBURY receives children under fourteen in her Preparatory School at Budleigh Salterton. The house is bright and airy; facing south and west, it stands high, and is within a few minutes' walk of the country and sea. The climate is warm, yet bracing, and consequently ideal for children.

The Head Mistress is assisted by a Staff of trained and experienced teachers. The aim of the School is to provide a thoroughly good education for Girls up to fourteen years of age, and to prepare them for Entrance and Scholarships at the leading Public Schools or large Private Schools.

MISS BRACKENBURY has had many years' experience with children of all ages, and feels sure that the system of educating small girls in the same school as those several years older has many disadvantages, while it is also apparent that girls who have had no school education before entering a large boarding school are seriously handicapped.

The School Life is organized upon simple lines, in every way allowing full scope for the natural and individual development of the children, while at the same time teaching them the happiness of a disciplined life, and the necessity of an unselfish outlook and a community spirit.

Games are keenly taught; a great deal of attention is paid to the coaching of Tennis and teaching of Dancing, in order that the children may be something more than beginners at their Public School.

Rest and Sleep. The children are taught to work hard during lesson-hours, but there is no over-pressure. No work is done before breakfast, or after 6.30 p.m. The children rest in their own rooms after the mid-day meal. The youngest ones go up to bed soon after 6.30 p.m., the others at intervals according to age and position in the School, the oldest going at 8 p.m.

Prospectus on application.

Fees: 35 guineas to 42 guineas per Term, according to age.

"THE GLEN" COACHING SCHOOL,

BURSLEDON, HANTS.

Principal : W. V. J. NAISH, M.A., OXON.

(*Member of the Teachers' Registration Council*).

"THE GLEN" is situated on high ground some four miles from the sea, and stands in its own grounds of nine acres. There are facilities for all forms of outdoor recreation.

Boys are received from the age of nine, and a thorough education and a good moral upbringing are combined with the comforts of home life.

The course of study depends entirely on each boy's separate requirements. Pupils can be coached for the " Common Entrance " or Scholarship Examinations for the Public Schools, or for the entrance Examinations for the various Universities, or a general education can be provided for boys not destined for Public School or University.

A speciality is made of individual tuition so that every boy stands an equal chance of making progress, whatever his ability, his temperament, or his record of health ; no boy is under any circumstances admitted who is not absolutely normal mentally, and numbers are strictly limited to a maximum of fourteen.

Fees are moderate, and "Extras " are reduced to a minimum. Sons of gentlefolk only received, and a reduction is made for sons of the Clergy.

Prospectus and Views on Application.

BUXTON—see page 176.

ASTON-LE-WALLS HOUSE,

BYFIELD, NORTHANTS.

THE School is conducted by a Priest assisted by a trained certificated lay staff. The ruling principle is to prepare boys for public and competitive examinations for whatever career they may eventually take up. The objection that one not infrequently hears to the average public school education is: that it does not go far enough, that it is too exclusive, that it has taught a boy very little that is going to help him to earn his living in business or commerce.

Doubtless, there is an element of truth in this; the Head of the Firm, to whom the candidate has to present himself in quest of employment, can hardly be expected to offer a munificent salary in return for a detailed knowledge of the classics, nor can he pay very highly for the candidate's facility for grappling with Mathematical Concepts.

In attempting to blend the Classical and Mathematical with the Modern and Commercial side many difficulties had to be faced; however, these were not insuperable, and now every boy from the beginning does a complete course in both branches.

For some years the School has been a centre for the Oxford School Certificate examination (Senior and Junior) and now is also a centre for the London Chamber of Commerce and the Royal Society of Arts Examinations.

There are facilities for all the usual school games; the records set up for some of the events at the annual athletic sports compare favourably with some of those of the Public Schools. There is a school orchestra and an excellent boys' library.

For further particulars, apply to THE REV. RECTOR, Aston-le-Walls House, Byfield.

Stations.—Woodford and Hinton, 4 miles; Banbury, 8 miles; Byfield, 2 miles. Telephone and Telegrams: Chipping-Warden 7.

St. Michael's School for Girls,

BUXTON.

Preparatory and Kindergarten Departments.

Principals :

MISS MONNERY, C.H.L. (History First-Class Honours ; Registered Mistress).

MISS S. MCBEAN (National Froebel Union Higher Certificate ; Registered Mistress).

Assisted by Mistresses with University Degrees.

ST. MICHAEL'S SCHOOL (" Southwood ") is exceptionally fortunate in its beautiful surroundings, which are full of stimulus and interest to students of Nature and Art. It is splendidly situated in St. John's Road, with a full south aspect. The Playing Fields are near the School.

The School is designed to give a thoroughly good modern education on sound methods, with special care for the formation of character. Close attention is also paid to the health and physical training of each pupil.

The School Course includes the usual subjects, and special attention is given to Physical Development and Games.

Prospectus on application.

GIRLS.

PINEHURST,

NEWNHAM, CAMBRIDGE.

CHARMING residence in 9 acres of ground, comprising fruit, flower and vegetable gardens, lawns for four tennis courts and playing field. Surrounded by pine woods.

Comfortable home-life, electric light. Wireless. Every educational advantage. Teaching thorough and systematic. Character and ability carefully studied. High honours obtained in elocution and dramatic art. Particular attention paid to Music, Art and English and French Language and Literature. Science and Mathematics taught throughout the School. Physical training. Organized Games Club.

Excellent health record.

The care of the health is supervised by the Principals, assisted by a qualified nurse.

Special attention is given to religious training.

Fees : 32 to 35 guineas per term.

"HOLMWOOD"

CARSHALTON ROAD, CARSHALTON, SURREY.

Principals : THE MISSES GOODWIN.

CARSHALTON is one of the healthiest and prettiest parts of Surrey, and is very accessible from London from which it is only ten miles distant.

"Holmwood" is essentially a Home School, providing careful home training with a thorough modern education for the children of gentlefolk.

The house stands on high ground in a large garden and possesses all the requirements demanded of a high-class school. Pupils are received between the ages of five and fourteen but the number is strictly limited in order to ensure individual attention.

The health of the children is carefully studied and every effort is made to ensure the development of good character.

Entire charge can be undertaken of children from India and the Colonies.

Fees and Prospectus on application.

GIRLS.

AVONDALE COLLEGE

FOR GIRLS,

CATERHAM (Surrey).

Telephone: CATERHAM 292.

THE Grounds, overlooking the loveliest scenery, so characteristic of the Surrey Hills, cover several acres, including Rose Garden, Tennis Courts, Netball, Hockey and Cricket Lawns, Orchard, Paddock and Playing Field. The building is modern, bright and airy with south aspect.

The Education is on Public School Lines. Pupils are prepared for all University Examinations and Matriculation as well as for the Royal Academy of Music. A list of brilliant University successes is forwarded on application. French and modern languages are taught by native specialists.

Health, Deportment and Manners with the training of character are strictly observed. The Matron in charge is a trained nurse. A uniform temperature is maintained summer and winter throughout the premises by means of central heating and open fires.

Entire charge, covering the holidays, is taken of children whose parents are residing abroad.

Apply to Principal for Prospectus.

THE WARREN,

39 ST. PETER'S AVENUE, CAVERSHAM, BERKS.

Telephone: Reading 1963.

Principal: REV. J. R. SMART, M.A. (*Oxon*). (*Sometime Chaplain and Assistant Master, Tonbridge.*)

THE WARREN is a well-built house standing 300ft up in its own grounds of eleven acres, and overlooking the Valley of the Thames. Central Heating; Electric Light; Company's Water.

Boarders are received from the age of thirteen.

Pupils are prepared for the University Entrance and London Matriculation and all the usual Examinations. Individual attention is made possible by the small number of pupils.

The School has a fine health record. Games include Football, Cricket, Rowing, and there are facilities for Tennis, Croquet, Golf, etc. The grounds include Lawns, Playing Field, Pasture, Wood and Riverside Meadow.

Fees and Prospectus on application.

GIRLS & YOUNG BOYS.

ST. CECILIA'S SCHOOL,

CHELTENHAM.

Principal: MISS TAMPLIN DAVIES.

SMALL home school for children of gentlepeople. Delicate and backward children receive special attention.

St. Cecilia's School stands in one of the most charming spots in "leafy" Cheltenham.

The aim of the School is to give a good, sound Education on modern lines, and great attention will be paid to the health and moral, social and physical training of each pupil.

All subjects will be taught in such a way as to stimulate interest and develop appreciation.

Pupils are prepared for the usual English, Music and Drawing examinations when desired.

Boys are taken up to the age of nine, and specially prepared for the more advanced preparatory school, to which their parents may have decided to send them.

Pupils can be taken abroad, or to the sea, or to London during the holidays.

Apply to Principal for Prospectus.

THE HALL,

MONTPELLIER, CHELTENHAM.

THE HALL, a boarding and day school for girls, is situated on rising ground in the best part of Cheltenham. The School Course, in addition to the usual English subjects, includes : French, Latin, Mathematics, Science, Shorthand, Typewriting, Book-keeping, Drawing, Painting, Music, Singing, Elocution, Drilling, Dancing, and Needlework.

Boys received in Kindergarten either daily or as Boarders.

Students are prepared for Public Examinations, viz. :—The London Matriculation, Oxford University Local, and in Music, the Diplomas of the London College of Music, and all grades of the Associated Board of the Royal Academy and Royal College of Music, in all of which the School has for many years had a high percentage of successes, including First-Class London Matriculation.

The Principals, the MISSES DRAKE and HARRIS, are assisted by a large and efficient Staff of Resident and Visiting Masters and Mistresses, including two Resident Matrons.

The hours are carefully graduated according to the age of the children. The School provides an excellent education at moderate fees. Prospectus on application.

URSULINE COLLEGE,

FULLWOOD PARK, CHELTENHAM.

BOARDING AND DAY SCHOOL FOR THE DAUGHTERS OF GENTLEMEN.

THE College offers all the advantages of a refined English and French education. It is situated 200 feet above sea-level in a beautiful demesne of about 15 acres in the "Garden Town" of England, which is justly renowned for its schools and its healthy climate. The buildings include three detached houses, with large tennis courts, hockey-field, etc., all of which are in the grounds.

Pupils are prepared by qualified Teachers for London Matriculation and the Oxford and Cambridge Local Examinations, for the Royal Academy and the Royal Drawing Society's Examinations. Special attention is paid to the health and physical development of the pupils: Swimming, Riding, Dancing and Gymnastics are taught. Entire charge is taken of Indian or Colonial pupils. Arrangements can be made for such pupils staying at the College during the mid-summer holidays.

On completion of their English studies, pupils can pass from this College to others of the same Order in Paris, Rome, etc. Apply to the Rev. Mother.

ST. MAUR COLLEGE,

CHEPSTOW.

Principal : MRS. GLYN NICHOLAS.

ST. MAUR COLLEGE is delightfully situated in its own grounds, on an eminence overlooking the Castle and the beautiful scenery of the Wye and Severn.

The School premises are admirably suited both by position and design for a School. The rooms are lofty and well ventilated, with large windows, every possible arrangement having been made for the comfort and well-being of the pupils.

The aim of the School is to develop the character, intellect and healthy growth of the child, for the good of the community, to encourage self-expression, to increase resource and initiative by practical work.

Pupils are prepared for the Oxford Senior Local, London Matriculation, etc., but public examinations are not compulsory.

The Staff is in part resident, and includes visiting Specialists of high standing. The principle of small classes, ensuring close attention to individual needs and development, is strictly maintained.

Much time is spent in the open air, and when the weather is suitable lessons and preparation take place out-of-doors. The School recreations are cricket, net-ball, lacrosse, tennis, hockey, and bicycling. In Summer outdoor geography and botany walks are organized. The School grounds include a well-stocked garden. The School has its own company of Girl Guides. Terms and Prospectus on application.

CONVENT SCHOOL FOR GIRLS,

CHERTSEY, SURREY.

GOOD classical and religious education given. Facilities for learning Dancing, Music and Foreign Languages. Modern Games. For particulars apply Sister Superior.

GIRLS.

MORAVIAN SCHOOL FOR GIRLS,

TYTHERTON, CHIPPENHAM, WILTS.

Founded 1794.

THIS School standing in its own grounds, and situated in the picturesque village of Tytherton, Chippenham, Wilts., is one of the Educational Institutions of the Moravian Episcopal Church, and is maintained for the purpose of giving a good education, with Christian Training and Evangelical Teaching. There is careful supervision. The girls enjoy the use of Tennis and Net-Ball Courts, Croquet Lawn and Playing Field. The Houses are fitted with electric light.

The School Course includes: Mathematics, English, History, Geography, Scripture, French, German, Latin, Botany, Nature Study, Domestic Science, Swedish Drill, Class Singing, Drawing, Needlework, Gymnastics, Elocution and Dancing.

Pupils are prepared for the Oxford Local Examinations, the Associated Board of the Royal Academy and Royal College of Music, Trinity College of Music, Royal Drawing Society, and others, if desired.

There are three Houses joined by a covered passage, two Dwelling Houses and a School House, so that the girls enjoy as many home comforts as possible after School hours.

The Head Mistress will be pleased to send Prospectus and full particulars on application.

WALMOOR COLLEGE,

CHESTER.

Principal : MISS ELMA C. BUTTERWORTH.

WALMOOR COLLEGE stands on the high banks of the beautiful River Dee, with an uninterrupted view of the Welsh Hills. The house is an imposing stone edifice, the rooms very pleasant and the window-space particularly large.

The extensive grounds are well laid out ; there are rambling walks ; tennis courts and playing-fields. It is difficult to imagine a more suitable position for a school placed as it is in its high, open, sunny position.

The aims of the School are to provide a thorough, efficient, practical and modern education for girls, and to combine a happy and refined home-life with the beneficial effects of school discipline. The utmost care and attention is given to the moral, mental and physical development of the girls and their natural abilities are fostered and every encouragement given to individual effort. Examinations are approved of in the case of girls whose health allows the necessary study, but care is taken that no pressure or undue strain is enforced.

Social Pleasures are an important part of the School life. "At Homes" are held during the term at which the girls perform. Concerts and lectures are attended during the Winter Terms and excursions to places of interest are made frequently during the Summer.

Terms and Prospectus on application.

COED-BEL SCHOOL,

CHISLEHURST, KENT.

Principal : MISS HAMILTON FOX.

CHISLEHURST is within easy reach of London by train or car. The School which was established in 1877 has gained an excellent reputation for health and work.

The class rooms, gymnasium and dormitories are modern, having been built for the purpose of the School.

Each girl has a separate bedroom. The building is surrounded by adequate grounds.

Games and Sports: Tennis, Lacrosse, Net-ball, Swimming and Riding.

The Curriculum includes the usual subjects and the teaching is on present day lines.

Prospectus and particulars of fees may be had on application.

PENNTHORPE,

CHISLEHURST, KENT.

PREPARATORY SCHOOL FOR BOYS UNDER THE AGE OF ELEVEN.

Principal :

MRS. A. K. MASON (late of the Hall School, Hampstead).

PENNTHORPE stands on high ground, in a healthy situation, close to the Common, one-and-a-half miles from Chislehurst Station (Southern Railway).

The house is modern, and on gravel soil. The Class-rooms and Dormitories are bright and airy.

There is a large Garden, with several lawns ; and general outdoor life is encouraged. Boys who are interested may have a small garden to cultivate.

The aim of the School is to combine, as far as possible, the customs of a good home with the discipline of School life. Boys are received from the age of five, and are started with the rudiments of learning. These are presented to them in an interesting and attractive manner, the aim of the teachers being to arouse the child's natural instinct for and love of knowledge.

An excellent playing field adjoins the School premises, and all boys are expected to take part in Cricket in the Summer Term, and Football in the Winter and Spring Terms.

There is also Swimming in the Summer Term.

Accommodation for about twenty Boarders.

Apply to Principal for Prospectus.

TUDOR HALL SCHOOL,

CHISLEHURST.

Principal : MRS. I. M. KELLEHER,

1st Hons. French, Trinity College, Dublin.

AN early Georgian mansion, Tudor Hall stands in a park of over a hundred acres, some 360 feet above sea-level, and adjoining Chislehurst Common.

The grounds include wide stretches of lawn, seven tennis courts, and a large playing field for lacrosse and netball. Swimming and riding are also taught, and there is a company of Girl Guides and a Cadet Corps.

The aim of the School is to combine a thorough modern education with the closest attention to the health and physical training of each pupil. The happiness and moral welfare of the girls are carefully studied, and a high code of honour impressed upon them.

The education given is thorough and comprehensive, each girl receiving an immense amount of individual attention. A special feature is made of lectures in English and French by famous Professors. The resident and visiting Staffs, indeed, are exceptionally well qualified in their respective subjects.

Pupils are prepared for examinations at their parents' request, he School Course aiming at the development of the girls' natural gifts.

Terms and Prospectus on application.

WALLINGBROOK SCHOOL,

CHULMLEIGH, N. DEVON.

Station: Eggesford, S.R.

WALLINGBROOK SCHOOL, established over a century, is situated amid the beautiful scenery of North Devon. It is nearly 600 feet above sea-level and commands extensive views of the Dartmoor Hills. It stands in its own grounds of 30 acres, including a large Playing Field for Cricket, Football and Tennis.

The work of the School is designed to fit pupils for a Professional, Commercial or Agricultural Career; boys for the Professions being prepared for the respective preliminary examinations, and those who purpose entering upon Commercial life receive special instructions in Modern Languages, Shorthand, Book-keeping, Typewriting, Office Work, Commercial Correspondence, and kindred subjects. Boys are also prepared for the Public Schools, Army, Navy, and Civil Service.

The Dietary is varied and plentiful, and delicate boys receive watchful care.

There is a Kindergarten Department for young boys.

Entire charge taken of boys from abroad—very moderate fees.

The Head Master, MR. JOHN POWLESLAND, M.C.P., J.P., Registered Secondary Teacher, is assisted by a thoroughly qualified Staff.

Book of views and Prospectus on application.

RENDCOMB, nr. Cirencester—see page 359.

ST. MONICA'S SCHOOL,

CLACTON-ON-SEA.

ST. MONICA'S SCHOOL is situated in the healthiest part of Clacton, and close to the sea. There are sea views and playgrounds on both sides, including a full-sized hard Tennis Court.

The children lead a healthy, happy life. Games (Tennis and Cricket in the Summer; Hockey and Net-Ball in Winter) are regularly organized and taught.

Sea-bathing is particularly safe and good at Clacton. Swimming is regularly taught. Pupils are prepared for the Oxford Local and Higher Local Examinations, the Associated Board of the R.A.M. and R.C.M., and the Royal Drawing Society's Examinations, and the London Society's Plain Needlework.

The aim of the School is to provide an education which will lead to the formation of character as well as to the physical and intellectual development of the children.

The Principal, MISS WILSON, is assisted by MISS MARSHALL, Belfast University, MISS NUNN, L.R.A.M., MISS JEANS, B.Sc., MISS BRISCOE, MISS GODDEN, N.F.U., MISS SHADWELL, Higher Certificate Honours, MISS ELLABY, N.F.U.

HOME SCHOOL.

BAYCLIFF HOUSE,

CLEVEDON, SOMERSET.

MISS S. E. MEADE (Higher Certificate National Froebel Union, etc.), receives a limited number of children from the age of two years for home care and education.

Entire charge is taken of Colonial and other children whose parents are abroad. Fees from £120 per annum.

Prospectus with references and full particulars on application

ROTHSAY HOUSE,

CLEVEDON, SOMERSET.

Principal : MISS PULHAM.

ROTHSAY is situated two minutes from the sea and country, and is thoroughly up-to-date in all matters of sanitation. Although the climate of Clevedon is mild yet it is bracing and exceptionally healthy for growing children.

Miss Pulham, an experienced and trained Kindergarten Mistress, receives a limited number of children from the age of three years for home care and education ; in the absence of their parents she is prepared to undertake entire responsibility for their general management, health and up-bringing.

The children lead a happy open-air life, with the same care and individual attention that they would receive in their own homes.

Their health is under the general supervision of a local doctor, who examines them once a quarter ; regular reports are sent to their parents.

Fees from £100 per annum, inclusive.

Prospectus and full particulars on application.

BURROW'S SCHOLASTIC

AND

PARENTS' ADVISORY BUREAU

Mr. N. W. ROSS, M.A. (Cantab), B. ès L. (Paris), late of Royal Naval College, Osborne, is in attendance from 10 to 5.30 daily (Saturdays, 10 to 1) to give advice to

PARENTS

as to the choice of suitable Schools, or the introduction of their children to future careers ; and also to receive

HEADS OF SCHOOLS

and to discuss with them the introduction of pupils, recommend Masters and Mistresses, negotiate the sale of Schools, etc.

Appointments may be made by Telephone (Regent 1146 and 1147)

CENTRAL HOUSE, KINGSWAY, LONDON

"THE LAWN,"

CLEVEDON, SOMERSET.

SCHOOL FOR GIRLS.

Principal : MISS WILTSHIER.

"THE LAWN" is a Home-School for the Daughters of Gentlemen, and is situated in the best part of Clevedon. It is a well-known fact that Clevedon is a particularly healthy place, and provides an ideal position for a School.

The School buildings consist of two detached houses, " The Lawn " and " Lawnside," with gardens, tennis and croquet grounds adjoining. The houses stand high, overlooking the Mendip Hills on the South and the sea on the West. The rooms are well-ventilated, large and airy. The water is excellent and the sanitary arrangements have been carried out in accordance with modern requirements.

"THE LAWN," CLEVEDON—*continued.*

There is a beautifully situated field for Games. All the usual healthy games are indulged in and encouraged, and the girls play only under supervision.

Particular attention is paid to the physical development of the girls, and special attention is given to those who are delicate and backward.

Health is the first consideration with regard to all the pupils, and the aim is to give them a healthy, happy home-life, with plenty of out-door exercise, in addition to a thoroughly sound education.

Miss Wiltshier takes an active part in the teaching of the School, and is assisted by an excellent and thoroughly efficient Staff of resident Mistresses. Teachers visit the School from Clifton and Weston for Music and special subjects.

Special attention is paid to Music and Languages, and every facility is provided for those wishing to specialize in any subject, and girls can have lessons in Cooking, Dressmaking and similar subjects.

The teaching throughout the School is on the most approved modern methods, and the girls are prepared for Examinations when desired.

The girls receive definite Church Teaching.

Pupils throughout the School are entered for the Examinations of the Associated Board of the Royal Academy and Royal College of Music, in which they have gained a large number of successes.

Drawing and painting are taught, under the direction of a fully-trained Art Mistress, and the annual report of the Royal Drawing Society on the work done has for many years been good. Excellent Examination results, as well as Bronze and Silver Stars, have been obtained, as well as the Sir Cuthbert Grundy Challenge Shield.

The girls attend all Lectures, Concerts, etc., of any Educational value held in Clevedon.

Entire charge is taken of girls whose parents are abroad, and during the Summer holidays they are taken away for change of air.

There is a resident trained Hospital Nurse as Matron.

For full particulars of fees, etc., apply to the Principal.

"CARISBROOKE,"

DURDHAM DOWN, WESTBURY PARK, CLIFTON, BRISTOL.

Principals : THE MISSES STEVENS.

THIS is a large house standing in an acre of ground, and facing 440 acres of Downland. It is centrally heated, and lighted by electricity.

The aim of the School is to fit pupils for a healthy, happy and useful life, and to encourage independence of thought and action.

The work of the School is arranged on modern lines, and pupils are prepared for Public Examinations, including the London Matriculation. The Staff is unusually large in proportion to the number of pupils, so that personal attention can be given and individual talent developed. Special coaching is given if required.

All games and physical exercises are under the supervision of a trained mistress. Tennis and Cricket are played, and Swimming is taught during the summer months.

Classes are held in Elocution, Voice Production and Dramatic Art, and Pupils are entered for the Guildhall and the Associated Board Examinations.

An extension has been built to house the Domestic Science branch which receives special attention.

Further information may be obtained on application to the Principals.

DUNCAN HOUSE,

CLIFTON, BRISTOL.

SCHOOL FOR GIRLS.

Principal : MISS EMILY COOPER WILSON.

DUNCAN HOUSE, standing in its own grounds, is situated in a most healthy position, close to Clifton Downs, whose breezy open spaces, as well as the garden attached to the School, are available for the games and recreations of the pupils. A second house, containing spacious classrooms, has lately been added to the original premises.

The School receives a limited number of pupils, whose education, moral training and happiness are the object of the Principal's personal attention. It is her aim to give the girls a thorough education on modern lines, and to fit them for a healthy, happy and useful life.

Pupils are prepared for the University Local Examinations and the London Matriculation, and also for the various grades of the Associated Board.

The Dalton method of study is used, and the ordinary course includes instruction in all the branches of a good general education, also Drawing, Modelling, Design, and Crafts. French is taught on the Phonetic method.

The Principal is assisted by an efficient Staff of Resident Mistresses and Visiting Teachers.

Further details of the School Course, together with particulars of Fees, etc., may be had on application to the Principal.

FELIXSTOWE,

CLIFTON, GLOS.

SCHOOL FOR GIRLS.

Head Mistress: MISS NOTT.

FELIXSTOWE is a magnificent modern building, situated on high ground on Clifton Down, and is admirably fitted to meet the needs of a high-class modern Girls' School.

The Sanitary arrangements are certified by the Bristol Health Authorities.

Students who have satisfactorily completed their School Course are encouraged to specialize in any subject for which they show marked aptitude, while there is a special Secretarial Course which may be taken by those who have reached a satisfactory standard in general education.

A complete practical and theoretical Domestic Course is arranged for elder girls, conducted by fully qualified Teachers and Examiners.

Girls have been successfully prepared for London Matriculation, the Oxford and Cambridge Local and the Oxford and Cambridge Joint Board Examinations.

Much time is devoted to outdoor exercise and the School hours are so arranged that no girl shall study more than two hours without the recreation so necessary to physical growth.

Swedish Drill, Physical Culture and Dancing are taught; also Swimming, Riding and Driving.

For full particulars application may be made to the Head Mistress.

ST. MARGARET'S,

HENLEAZE PARK, CLIFTON, BRISTOL.

SCHOOL FOR GIRLS.

Principal : MRS. C. SIMPSON.

ST. MARGARET'S occupies a delightful position in the healthiest part of Clifton. The School is organized in accordance with the latest Educational Developments, so as to provide a sound General Education suitable for all girls.

The General Curriculum includes Divinity, English, French, Latin, Mathematics, Geography, History, Drawing, Painting, Needlework, Nature Study, Elementary Science, Class Singing, Elocution, and Physical Culture. Special attention is given to English Language and Literature.

Pupils are prepared for the University Local and Higher Examinations, London Matriculation and Inter., the Entrance Examinations to the Universities and for the Preliminary Examinations of Professions suitable for girls. Examinations, however, are not compulsory.

Special attention is given to Music.

Net-Ball and Hockey, or Lacrosse, are played in the winter. Tennis, Croquet and Cricket in the summer.

The Domestic arrangements are under the personal supervision of the Principal, and the health of the girls receives the greatest care and attention.

For Illustrated Prospectus and further particulars apply to the Principal.

ST. WINIFRED'S SCHOOL,

DOWNSIDE ROAD, CLIFTON.

SCHOOL FOR GIRLS. (*Recognized by the Board of Education.*)

Patron : THE LORD BISHOP OF LONDON.

Principals : MISS WELCHMAN, L.L.A., *and* MISS COOPER, I.S.M.
Assisted by MISS K. M. JACOBSON (*Cambridge Historical Tripos*) and a strong Staff of highly-qualified and experienced English and Foreign Mistresses and Masters, visiting and resident.

ST. WINIFRED'S is an excellent Boarding School for Girls, situated in an ideal position, which has been specially commended by an Inspector of the Board of Education for air, light and general healthiness.

The School aims at giving a thorough, modern education, and prepares pupils most successfully for examinations such as Cambridge Locals, Royal Drawing Society, Associated Board, Trinity College, etc.

Besides the ordinary Subjects, the School Course may include Music, Violin, Singing, Elocution, Art Needlework, Simple Dressmaking, Cookery, Shorthand and Typewriting, Painting, Drawing, Arts and Crafts, etc.

Hockey and Lacrosse are played in the winter, and Cricket and Tennis in the summer, on the Downs. Tennis and Games can be played throughout the year on a hard court in the garden. There is a Company of Girl Guides attached to the School, enrolled as the 39th Bristol.

The girls are accustomed to spend a part of each evening in the drawing-room, and may thus acquire a social training which could not be obtained from the life of the Schoolroom alone.

For further particulars apply to the Principals.

THE SCHOOL OF HOME MANAGEMENT AND DOMESTIC ARTS,

3 PRIORY ROAD, TYNDALLS PARK, CLIFTON, BRISTOL.

Principals :

MISS MARGARET WOOLER

(*Member of the Royal British Nurses' Association ; 1st Class Diplomée Sheffield Training School of Domestic Subjects ; ten years' Nursing experience*).

MISS FANNY WOOLER

(*1st Class Diplomée Sheffield Training School of Domestic Subjects. For four years Staff Teacher at the Sheffield Training School*).

THE SCHOOL OF HOME MANAGEMENT AND DOMESTIC ARTS has been established with the special object of providing an adequate and comprehensive training for the competent management of a home. The pupils are trained to realize the duty of the individual in the family and in the community, and the teaching given aims to fit them to undertake their share of life's work.

The curriculum includes a theoretical and thoroughly practical knowledge of all the underlying principles of every branch of household work and management.

Each girl, in turn, takes the sole practical catering and management of a home into her own hands for varying periods, thus ensuring thorough tuition.

The School Course includes :—Cookery, Marketing, Laundry, Housewifery, Needlework, Dressmaking, Hygiene, First Aid and Sick Nursing, Infant Care and Management, Practical Experience in Day and Night Nurseries, Catering.

Prospectus on application.

CAMBRIDGE HOUSE,

58 ST. JOHN'S ROAD, CLIFTON, BRISTOL.

AMPLE accommodation for Boarders, under personal supervision of Head Mistress. Average age of boarders, from 5 to 14 years.

The health, happiness and moral training of the pupil is considered of primary importance. The teaching is on High School lines.

The School is situated on high ground close to the Clifton Downs, and games are played on the breezy open spaces.

Entire charge taken of children from abroad.

Prospectus, views, etc., on application.

BOYS.

ST. AUSTELL,

PREPARATORY SCHOOL FOR BOYS,

94 PEMBROKE ROAD, CLIFTON, BRISTOL.

Head Master : THE REV. E. G. STOREY, B.A. (*Cantab.*).

MR. E. G. STOREY, a Member of the Association of Preparatory Schools, prepares boys for the Public Schools and the Navy up to the age of 14 years.

By obtaining the confidence, respect and affection of each boy, work is made intelligible and interesting, thereby laying the foundation of future success.

The curriculum includes Drawing and Class Singing. Football and Cricket are played on the Downs, situated in close proximity to the School. Extras include Gymnasium, Dancing and Baths.

Boarders receive every home care under the personal supervision of Mrs. Storey and a capable Matron, and arrangements are made for boys whose parents reside abroad.

Special provision is given to boys between the ages of 6 and 8 years.

For full particulars apply to the Head Master.

DERWENT HOUSE,

SCHOOL FOR GIRLS,

CLIFTONVILLE, MARGATE.

Principal : MISS CUTTELL.

DERWENT HOUSE, a private School for girls, is situated in a pleasant part of Cliftonville, the sea-air of which is recommended by the Medical Profession as the most invigorating in England.

The daily routine includes drill and breathing exercises in the open-air in addition to classes for Gymnastics and Dancing. A Recreation Ground and Tennis Courts are attached to the School and a field is rented for Hockey during the Winter.

The aim of the School is to promote all-round efficiency. To this end, pupils are individually encouraged to concentrate on possibilties which best promote their after-school career. Careful "grounding" leads to a cultural course culminating in Cambridge School Certificate Examination or London Matriculation, as openings to independence.

Practical interests such as Housecraft are encouraged in Hygiene and Needlework classes, and by the School Guide Company; and the education includes plans for future leisure in Literature, Art, Music and Handwork.

Holiday arrangements can be made for pupils if desired, and entire charge is taken of pupils whose parents are abroad.

Apply to Principal for Prospectus.

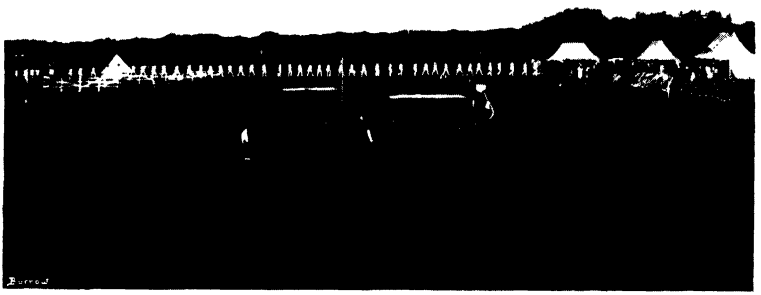

QUEEN'S SCHOOL,

DALBY SQUARE, CLIFTONVILLE, MARGATE.

Principal :

MRS. J. W. WALTON, L.L.A. (University of St. Andrews with Diploma for the Science of Education).

QUEEN'S SCHOOL is situated in Dalby Square, Cliftonville. The premises which occupy a sheltered position close to the sea, comprise about eighty lofty and well-ventilated rooms, fitted throughout with electric light and central heating.

The aim of the School is to provide a thorough modern education together with a moral training that will give the girls high ideals of life and equip them to become useful citizens of the Empire.

A separate Kindergarten Department is provided for children under eight and is in charge of a fully qualified Froebel Mistress who watches carefully the early development of the younger pupils.

Music is a speciality and particular attention is given to regular and systematic practice. Harmony and Theory are taught thoroughly and the School Orchestra meets weekly for tuition.

Queen's School has its own sports field; the outdoor recreations include :—Lacrosse, Hockey, Tennis, Cricket and Sea Bathing.

The Domestic arrangements are under the immediate superintendence of the Principal who is assisted by a Resident Matron and Trained Nurse.

Apply to Principal for Prospectus.

CLIFTONVILLE.

RICHMOND HOUSE, RICHMOND AVENUE, MARGATE, KENT.

REFINED Home School in healthiest seaside town in England for a limited number of children from 5 to 11 years. Good feeding with personal care and attention a speciality of the School. Modern education combined with happy home life and school discipline. Large sunny play-field. Moderate fees. Entire charge if desired. Highest references.

Principal : MRS. FOLLICK.

Telephone : Margate 381.

FOR PROSPECTUSES

and further particulars of any of the Schools whose announcements appear in this book write to

Mr. N. W. ROSS, M.A., B. ès L.,
Burrow's Scholastic Bureau,
43-45-47 KINGSWAY, LONDON, W.C. 2

Your School

PROSPECTUS

plays a very important part in the life of the School. Many of the more progressive Schools have realized that the costs involved in producing a dignified and refined Prospectus represent investment rather than expenditure.

For many years we have specialized in the designing and printing of Prospectuses which compel attention and secure pupils. It has always been our aim to study the Parents' point of view, and to design the Prospectus in such a way that it shall adequately set forth the claims of the School and attract the Parent.

This edition of *The Schools of England* you are now perusing was produced and printed entirely at our Works, and we are continually receiving from Heads of Schools letters of thanks and appreciation for School Prospectuses and other School printing we have produced for them. The

SCHOOL MAGAZINE

although of necessity a less expensive publication needs to bear the stamp of dignity and refinement. We have always maintained that printed matter to be good need not necessarily be expensive. If the type is properly set and the right materials used, quite an inexpensive publication can be made to look well. Our skill and long experience in this direction is entirely at your disposal, and we suggest that you fill in one of the forms facing page 484 and let us give you a quotation entirely without cost or obligation.

Ed. J. Burrow & Co. Ltd., Scholastic Publishers and Printers, Dept. E, Imperial House, Cheltenham.

COLCHESTER HIGH SCHOOL FOR BOYS,

WELLESLEY ROAD, COLCHESTER.

Head Master : MR. G. HAROLD WATKIN.

Assisted by a competent Staff including graduates in Arts and Science.

THE situation is on high ground in the western end of Colchester amidst healthy and invigorating surroundings. The School buildings are modern and consist of a large central hall surrounded by airy and well-lighted class-rooms. All the rooms are heated by open fires thus ensuring proper ventilation.

The Boarding house is entirely separated from the School by the playground. The dining room, playrooms and dormitories are all large and well-ventilated.

The School provides, on modern lines and at moderate fees, an education which prepares pupils for the professions or commercial life. It is regularly inspected and approved on behalf of the University of Cambridge Local Examinations Syndicate.

Pupils are prepared for the University of Cambridge Local Examinations, Matriculation, etc.

Due regard is paid to the principle that Education is not merely the execution of a scientific system of inculcating knowledge. It should be something far deeper and far more lasting. It should not only train a mind to assimilate facts but should develop self-reliance and perseverance, and above all should encourage an admiration for and the practice of all that is noble and manly.

Instruction in Physical Drill (Swedish System), Boxing, etc., is given by a certificated Army Instructor. The School commands the use of a large and fully-equipped gymnasium and extensive playing-fields with tennis courts, running track, cricket and football pitches.

A week's camp is held each year at the end of the Summer Term for such members of the School Troop as are able to attend. Fees for Board and Tuition, £16-£17 per Term. Entire charge taken of boys from abroad.

Apply to Head Master for illustrated Prospectus and examination results.

PARK HOUSE SCHOOL,

COLWALL, MALVERN.

PARK HOUSE SCHOOL for Girls and small Boys, is beautifully situated among the Malvern Hills, and the pure air and renowned water have made Colwall famous as a health resort.

Every child receives individual attention as regards health and education.

The education is thorough and modern and conducted on High School lines, and pupils are prepared for Public Examinations.

Tennis, Cricket, Net-Ball, and Riding.

Escort and through trains from London, Birmingham, Worcester, and Hereford.

Entire charge, if desired.

Principal : MISS SYLVIA COTTRILL ; who is assisted by a well-qualified Staff of Mistresses.

COLWYN BAY—see page 204.

THE VICARAGE,

COOKHAM, BERKS.

COOKHAM is a quaint old-fashioned riverside village, three miles north of Maidenhead. Noted centre for river sports, anglers, picnics, etc. Public water supply. Low rainfall. Good train service to London, G.W.Rly., 27¼ miles. Excellent health records.

The Vicar of Cookham, Berks., who has had over twenty years' experience as Head Master and Army Tutor, receives a few pupils at the Vicarage.

Special and individual attention to boys who have not been able to keep up with ordinary form work at School.

Entire charge of boys during term and holidays, if desired.

Well-known beautiful neighbourhood. Fifty minutes from Paddington.

REV. DR. BATCHELOR, Vicarage, Cookham.

WIRELESS.

A CAREER FOR THE AMBITIOUS YOUTH.

Short training period. Moderate fees.

APPOINTMENTS GUARANTEED.

Boarding and Day Students.

College on sea front. Prospectus post free.

THE WIRELESS COLLEGE, COLWYN BAY.

'Grams : "Wireless College." 'Phone 2407.

GIRLS & BOYS.

ST. BEDE'S SCHOOL,

COWES, ISLE OF WIGHT.

Principal : MISS BLANCHE MANLEY.

THE situation of St. Bede's School, on high ground in an open part of the Island, has special advantages for children—the climate being mild and at the same time invigorating, and the natural surroundings combining the delights and variety of interests of both seaside and country life.

The School provides an education for boys from five to fourteen years of age similar to that of the first-class Preparatory Schools.

The Principal has the assistance of Public School men in ensuring up-to-date methods and curriculum—leading to success at Common Entrance and other examinations.

The number of Boarders taken is limited to six, in order that really individual care may be assured.

The School has a Day Department for girls ; thus it is suitable for brother and sister.

Entire charge taken, if desired.

JUNIOR COMMON ROOM.

QUEEN ELIZABETH'S SCHOOL,

CREDITON, DEVON.

A PUBLIC SCHOOL education at very moderate fees. Well endowed. Boarding accommodation thoroughly modern. Ample and well-balanced diet. Healthy situation. Extensive Playing Fields. Flourishing Cadet Corps. Corporate life fully developed. Boys prepared for all careers. Leaving Exhibitions to the Universities.

For Prospectus apply: Head Master, FRANK CLARKE, M.A., (Formerly Scholar and Prizeman of Emmanuel College, Cambridge).

THE GYMNASIUM.

DEAL SCHOOL,

KENT.

(*Formerly the Sandwich School*).

FOUNDED 1820.

Head Master : MR. H. H. F. SIRR, B.A., F.R.G.S.,
Christ's College, Cambridge.

Assisted by a Staff of Graduate and highly-qualified Resident Masters, also a Physical Training Instructor of the Royal Marines.

THE SCHOOL is situated in the best part of Deal, embracing seaside and country. Boys remain at the School from six years old throughout the whole of their school days.

The curriculum provides complete preparation, with individual instruction, for the School Certificate Examination, the London Matriculation, the Professions and Commercial life.

The Class-rooms, Gymnasium, School Hall and Chemical Laboratory are detached from the Boarding House. The grounds comprise large playing fields, kitchen gardens and farm.

The recreational training includes Association football, hockey, cricket, athletic sports, swimming, rifle shooting, etc.

The diet is unlimited and the food is wholesome and varied. Milk, eggs, vegetables, etc. are supplied from the School farm.

MRS. SIRR gives personal attention to the comfort and welfare of the boys. She is assisted by a qualified resident Matron.

ST. MONICA'S,

KINGSDOWN, DEAL.

PREPARATORY BOARDING and DAY SCHOOL FOR GIRLS.

Principal : MISS M. E. CLARK, B.A. (*London*).

Second Mistress : MISS A. H. ELLIS (*Bedford Physical Training College*).

ST. MONICA'S stands on the cliffs and is very healthily situated. It has an excellent view of the sea and is pleasantly surrounded by open country. The air of Kingsdown is very bracing and most beneficial to children who are not strong.

The aim of the School is to prepare Girls up to 14 years of age for the life and work of any Girls' public school. Special care is given to delicate and backward children, and entire charge is taken of children whose parents are abroad.

The School Course includes all the usual subjects and pupils are prepared for Public Examinations if desired.

An open-air life is arranged for : Tennis, Cricket, Net-ball and Lacrosse are played. There is a large garden with Tennis Court ; also an Asphalt Playing-Ground for Drill, etc. Sea-bathing can be had during the Summer months. Particular attention is paid to health. The open-air life, Physical Culture and healthy situation ensure a very high standard of health in the School.

Prospectus giving full details will be forwarded on application.

VIEW FROM THE AIR.

TORMORE SCHOOL,

UPPER DEAL, KENT.

Head Master : MR. F. G. TURNER, O.B.E., M.C., B.A. (Sometime Scholar of Westminster School and Exhibitioner of Trinity College, Cambridge), assisted by a well-qualified Staff.

BOYS between the ages of 7 and 14 are prepared for Entrance and Scholarship Examinations at the Public Schools, and for the Royal Navy.

The aim of the School is not so much to lay stress on scholarship work as to make each boy try his hardest both at work and at games, and so give him a thorough all-round training that he may do well at his Public School. At the same time, Scholarships are very frequently won ; nineteen have been obtained since June, 1921.

To ensure individual attention classes are small, the average number of boys in a Form being nine.

All boys are expected to take part in School Games and there is systematic coaching even for the youngest. Both Association and Rugby football are played.

The Domestic arrangements and health of the boys are under the care of Mrs. Turner, assisted by a Matron.

Entire charge can be taken of boys from abroad.

Great attention is paid to HEALTH and DIET.

Prospectus and views on application to the Head Master.

WARDEN HOUSE,

UPPER DEAL.

SCHOOL FOR BOYS. *Head Master:* W. T. SANCTUARY, B.A.

WARDEN HOUSE is situated in one of the healthiest positions on the Kentish coast, close to Deal and Walmer. It is three-quarters of a mile from Deal railway station, and a mile from the sea.

The aim of the School is to prepare boys between the ages of seven and fourteen for the Public Schools, both Entrance and Scholarships, and for the Royal Navy. Only boarders are received.

The house has accommodation for between fifty and sixty boys. The Dormitories, Schoolroom and Class-rooms are lofty and well ventilated. There is a School Library, and incorporated in the School premises are a Chapel, Carpenter's Shop, Gymnasium, Swimming Bath, and Eton Fives Court.

The extensive School Grounds include splendid playing fields. Association Football, Hockey and Cricket are played, according to the season, and there is also bathing in the Summer.

The household arrangements are in the care of the Head Master's wife, who is assisted by a competent Matron.

Terms: 120 Guineas per annum.

For Prospectus, apply to the Head Master.

HOWELL'S SCHOOL FOR GIRLS,

DENBIGH.

THE Drapers' Company are Trustees for this School, and the management is in the hands of a Governing Body of which the Archbishop of Wales is Chairman. The School is situated in the beautiful Vale of Clwyd, and the grounds comprise excellent playing fields for Lacrosse, Hockey and Cricket, and also hard, as well as grass, Tennis Courts. There is a large open-air swimming bath. There are two companies of Girls Guides. Special attention is paid to health and physical training.

The School Course includes :—Religious Knowledge, English Subjects, Mathematics, Science, Languages, Art, Class-Singing and Aural Training, Domestic Science, Gymnastics.

Special instruction is also given in Orchestral Chamber and Instrumental Music, Solo-Singing, Dancing, Advanced Eurythmics, Advanced Art, and Commercial Subjects.

Girls are prepared for the following Examinations :—School Certificate and Matriculation of the Joint Board of the Northern Universities, London Intermediate in Arts, University Entrance and Scholarship Examinations, L.R.A.M., and Examinations of the Associated Board of the Royal Academy and Royal College of Music. The School is recognized as efficient by the Board of Education. Continuous efforts are made to maintain efficiency by the adoption of the best and most modern methods of instruction.

The Principal, MISS ROBINSON, M.A., is assisted by a fully-qualified Staff. (See also page 71).

ST. MARGARET'S SCHOOL,

LINDEN AVENUE, DORCHESTER, DORSET.

Principal : MISS JENNINGS.

HIGH-CLASS BOARDING AND DAY SCHOOL FOR GIRLS, giving a thorough Modern Education. High Percentage of Examination Successes.

PREPARATORY DEPARTMENT FOR BOYS under ten years.

Fully-equipped Kindergarten under Trained Teacher.

Fully-qualified Staff. Resident French Mistress and Trained Nurse.

Large and lofty rooms. S. and S.W. aspect. Inspection invited.

HOME SCHOOL.

OAK TREE SCHOOL (Ltd.) DORKING.

(*Removed from Oakbank, Dorking.*)

Head Mistress : MISS ANNE HAZLEDINE, L.R.A.M., etc. (*Reg. Teacher*).

A HOME SCHOOL, specializing in the education of children whose parents are living abroad (entire charge from 5 to 14 years), with a CO-EDUCATION DAY SCHOOL. Accommodation for 15 Boarders and 40 Day Pupils. Prospectus on application.

WENTWORTH HALL,

HIGH ASHURST, NEAR DORKING.

WENTWORTH HALL MANSION, formerly the seat of the Earl of Harrowby though only 23 miles from London, occupies a glorious position on a bold promontory, 500 feet above sea level, and surrounded by beautiful hanging woods.

All class-rooms and sitting-rooms are large and lofty, and command magnificent views.

The fine grounds extend to over 84 acres. There are full-size fields for games, and several tennis courts. A thoroughly-equipped Department for Domestic Science is arranged, in order that elder girls may take these subjects, and continue their studies in Music, Art or Languages, and join in the games and general life of the School, if desired, without devoting all their time to this branch only.

Encouragement is given to private reading and to Nature Study, Manual pursuits, Needlework, and Games.

From two to three hours daily are spent in out-door exercises. All the games and the daily drill are under the direction of the specially trained and certificated Games Mistress. There is a resident Nurse-Matron who attends to the girls' health and toilet.

Entire charge of pupils can be taken, if desired.

The Principal, MRS. BURKILL LAW, is assisted by a fully competent Staff.

Prospectus on application.

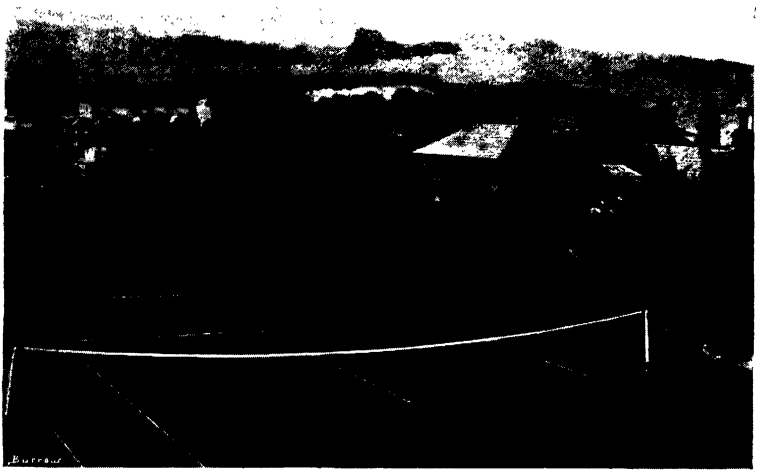

COOLDERRY SCHOOL,

TEMPLE EWELL, DOVER.

Principals : THE MISSES FALLOON,
Assisted by Staff of Certificated Mistresses
and Masters.

THE House stands on a hillside, facing south, in a particularly healthy position, overlooking a lovely part of the County of Kent; it is only a few minutes from Kearsney Station, which is on the main line from London—and pupils are taken to and from London by a Mistress.

There is a large garden, with grass tennis lawn, and a hockey field ten minutes' walk from the School. There is also an excellent Riding School close at hand.

The health of the pupils is considered of the utmost importance; a resident nurse gives them every attention, and special care is given to delicate children.

The School Course provides a thoroughly sound education on modern lines, with preparations for the usual Examinations.

Every effort is made to fit girls to earn their own living, should it be necessary, to prepare them for social service, and to make them good citizens; great attention is paid to manners, and a high standard of behaviour is encouraged throughout the School.

Arrangements can be made for Boarders to remain during the holidays, and sole charge is taken of children whose parents are abroad.

Apply to Principals for Prospectus.

GODWYNHURST COLLEGE,

DOVER.

An English College for Boys, planned to secure continuity in aim and method of education.

Head Master : J. GLYN ROBERTS, B.A. (Hons. Wales).

GODWYNHURST COLLEGE is situated on the southern slope of the hill on the spur of which stands Dover Castle, within very short distance of sea and Downs ; it is particularly suited to the needs of growing boys, and fulfils all the requirements of an up-to-date Boarding School. The building is heated throughout by steam radiators and open fires ; the sanitary arrangements are certified as perfect. The Grounds consist of a pleasant garden, a tennis court, and a good playing-field. Association Football, Hockey and Cricket are organized games, and Swimming is taught. Every boy is expected to take part, unless medically exempt. Boys are taught to appreciate the beauties of English Literature and the importance of good English Composition, and are prepared for all public examinations. Commercial subjects are emphasized for older boys who are designed for a commercial career.

Complete charge can be taken of very young children, and the Preparatory Department is run on modern lines. The entire Domestic arrangements and the health and care of the boys are under the personal direction of MRS. ROBERTS. The Staff consists of resident Masters and Mistresses. *For full particulars with regard to Fees, etc., apply to the Head Master.*

ST. EDWARD'S SCHOOL.

KEMPLEY,
DYMOCK, GLOS.

Head Master :
REV.
D. GETHYN JONES.

ST. EDWARD'S School is a large and roomy house, standing in its own grounds of six acres on the edge of the Forest of Dean.

It endeavours to provide boys with a sound, modern education, a Christian character and a "Home from Home."

Pupils are prepared, if required, for the Common Entrance and Oxford Local Examinations. Individual attention and guidance are possible as the average number of pupils is twenty.

Terms £21 per Term. Prospectus on application.

GIRLS.

BERESFORD HOUSE, Eastbourne.

Principals : MISS SPEAKMAN AND MISS HILTON.
RECOGNIZED BY THE BOARD OF EDUCATION.
Modern Education. Excellent Health Record. Games. Physical Exercise.

SENIOR HOUSE.

ENDCLIFFE,

MEADS, EASTBOURNE.

(*Recognized by the Board of Education.*)

Principals : MISS RAYWOOD and MISS BUCK.

Seniors—Endcliffe. Juniors (under 13 years)—Endcliffe-over-the-Way.

BEAUTIFUL houses. Close to sea and Downs. Large and delightful Gardens. Four Tennis Courts. Extensive Playing Field. Health of first importance.

Comprehensive education on modern lines.

Fully-illustrated Prospectus on application to the Principals.

ENDCLIFFE-OVER-THE-WAY. (JUNIOR HOUSE.)

ENDCLIFFE LODGE.

DEERHADDNN,

BOLSOVER ROAD, EASTBOURNE.

SCHOOL FOR GIRLS.
(*Recognized by the Board of Education.*)
Principal : MISS A. E. GODFREY
(*Higher Certificate, National Froebel Union*).

DEERHADDNN, standing in its own grounds facing the sea, is situated in the best part of Eastbourne and about five minutes' walk from the foot of Beachy Head.

The House was adapted for a School and offers many advantages, the rooms being large, light and airy, and the entire building well equipped with all modern appliances.

The Garden is large, and Games, under the supervision of a qualified Games Mistress, are also played in grounds near the School.

The School is fully staffed with Certificated Mistresses, and the education is thorough and up-to-date. The very greatest care and attention are given to the health and physical development of the pupils.

A speciality is made of the careful planning of the day, so that, while sufficient time is given to actual lessons, there may be ample leisure for individual development.

For full particulars apply to the Principal.

GIRLS.

THE EASTBOURNE SCHOOL OF DOMESTIC ECONOMY,

11 SILVERDALE ROAD, EASTBOURNE.
Principal : MISS RANDALL
(*First-Class Diploma, Edinburgh Training School*).

THE aim of the School is to give girls a sound knowledge of Cookery, Housewifery, Laundry Work, Hygiene, Upholstery, Dressmaking, and Plain Sewing, First Aid, Sick Nursing, Infant Welfare.

The premises have been well adapted to meet the needs of the School, and are constructed so as to supply plenty of kitchen and study accommodation, thus enabling the classes to be kept small and the pupils to have individual attention.

The Kitchen, Laundry and Class Rooms are all fitted up with the most modern appliances, and students learn to cook on coal, gas, and electric kitcheners.

Students are taught to do the entire work of a house in all its details and, in order to derive full benefit from the instruction given, it is advisable that each one should take a full year's Course.

The Food and Cookery Association Certificate, the Housekeeper's Certificate and the High-Class Cookery Certificate can be gained by students of the School.

For full particulars and Prospectus application may be made to the Principal.

EDENTHORPE, MEADS, EASTBOURNE.

SCHOOL FOR GIRLS. *Principal:* MISS LOCKE, L.L.A.

Beautifully situated. Accommodation for twenty-five boarders. Sound modern education combined with the advantages of a refined home. For further particulars apply to the Principal.

BOYS.

FAIRCOURT,

SOUTHFIELDS ROAD, EASTBOURNE.

A Preparatory Day and Boarding School for Boys between the ages of 7 and 14. The Head Master, MR. G. J. PASS, B.A., L.C.P., has had over 20 years' continuous experience of educational work.

Football and Cricket are regularly played. Exercises and Drill are taught on scientific lines, and the boys receive Gymnasium instruction. Swimming is taught in the summer term.

Mr. Pass also coaches privately for Public Schools and Universities. He has recently prepared successful candidates for Responsions at Oxford, the Previous Examination at Cambridge, and for the Matriculation Examinations at London and Durham.

An illustrated Prospectus can be obtained on request.

GLENGORSE,

MEADS, EASTBOURNE.

Principals : J. H. APPLETON, M.A. and GILBERT E. WHITE, M.A.

GLENGORSE is a spacious house close to the sea with large playing fields, and boys are received from the age of seven to fourteen to prepare for the Public Schools and Royal Navy.

Great importance is attached to the development of character, and the team spirit is encouraged both in work and games.

Over fifty scholarships have been won at the leading Public Schools.

GIRLS.

GRANVILLE HOUSE,

GAUDICK ROAD, EASTBOURNE.

BOARDING SCHOOL FOR GIRLS.

GRANVILLE HOUSE is a First-class Boarding School for Girls, and is recognized as efficient by the Board of Education. It is beautifully situated in its own grounds, near the sea and Downs, and in the highest part of Eastbourne.

Girls are prepared for the Oxford School Certificate and the London Matriculation Examination, whilst lessons may be had in Cooking and Dressmaking, or a course of Domestic Science arranged.

The Games and Physical Exercises are under the supervision of a well-qualified resident Games Mistress. The girls play Lawn Tennis, Hockey, and Net-Ball, and there is also a large Gymnasium. Classes are held for Dancing and Dalcroze Eurythmics, and there are facilities for Riding and Swimming.

The health of the girls is under the care of the Matron, who is a trained nurse. The situation of the School is extremely healthy, and there has been a minimum of illness for several years.

For further particulars apply to the Principal.

THE GRANGE,

EASTBOURNE.

MR. FREDERICK HOLLINS, M.A.
(formerly Scholar of Emmanuel College, Cambridge);

MR. J. F. FISHWICK, M.A. (King's College, Cambridge);

CAPT. L. W. HERRIES (Late King's Own Regt.);

with other Masters, receive boys (6 to 14 years of age) to prepare for the Public Schools and the Royal Navy.

THIS is a School of about sixty boys (Boarders), and is situated on high ground in one of the healthiest parts of Eastbourne. The buildings stand in upwards of 4 acres of ground, and the House contains three Dormitories on the Cubicle System, besides open Dormitories (for younger Boys).

There is a Carpenter's Shop and a large Gymnasium; also a covered Swimming Bath (with heating apparatus) which forms part of the School Buildings. All boys are taught to swim.

The Playing Field affords ample space for Cricket and Football. Association Football is played in the Christmas Term and Rugby in the Lent Term.

The youngest boys form a special Class under a Governess, and work independently of the rest of the School, but share in the School discipline and games.

For further particulars application should be made to the Principals.

HILL BROW,

MEADS, EASTBOURNE.

SCHOOL FOR BOYS.

Principal : R. G. THORNTON, M.A. (*Westminster and Keble College, Oxford*).

HILL BROW stands on high ground within a few minutes of the sea and close to the Downs, and the aim of the training given is to enable a boy to pass well into his Public School or the Royal Navy. To this end the classes are small, so that each boy receives individual attention.

The health of the boys receives special care, and the sanitary arrangements are on the most modern principle.

GIRLS.

MILTON GRANGE,

EASTBOURNE.

Head Mistress : MISS ELIZABETH MURRAY.

MILTON GRANGE is situated in one of the most beautiful and healthy outskirts of Eastbourne overlooking the town and the sea. There is a large garden, playing field, and swimming bath available, and organized games are played.

The School provides a thoroughly sound training on the best educational principles. Entire charge is taken of children from abroad, or who require special care.

Pupils are prepared for the Cambridge Local and London Matriculation Examinations, also for those of the Associated Board of the R.A.M., and R.C.M., and the Royal Drawing Society.

Terms and full particulars on application to the Head Mistress.

HILLCOTE,

EASTBOURNE.

SCHOOL FOR GIRLS.

Principals : MRS. RAMSAY, MISS BROWN, B.A.

HILLCOTE stands on high ground facing the sea, and is close to the fresh and invigorating Downs. It is the aim of the School to provide a sound education for the daughters of gentlemen, and to cultivate a high and refined tone.

Special attention is given to Modern Languages, Music, Drawing and Painting. Pupils who so desire are prepared for the Oxford and Cambridge Examinations and the London University Matriculation.

The health of the pupils receives particular attention and ample time is given to Recreation.

The Sanitary arrangements are on the most up-to-date principles.

Further particulars may be obtained on application to the Principals.

LEXDEN HOUSE SCHOOL,

EASTBOURNE.

SCHOOL FOR BOYS.

Principal : F. C. B. WELCH, B.A. (Jesus College, Cambridge).

THE House, standing in its own grounds in one of the healthiest sites of the South Coast, is replete with every requirement necessary for the successful working of a modern Preparatory School, and the object of the School is to prepare boys between the ages of 7 and 14 for entrance to the Public Schools and the Royal Navy.

The guiding principles of the School are that :—

(1) the work of each boy shall be varied constantly from hour to hour ;

(2) the bulk of the School work shall be done in the mornings ;

(3) no boy shall work for more than two hours consecutively.

The Playing Fields adjoin the house, and the School Games, to which great attention is given, are under the direct supervision of the Masters.

For full particulars apply to the Principal.

NEVILL HOUSE,

EASTBOURNE.

SCHOOL FOR BOYS.

W. CECIL LAMING, M.A. (*St. John's College, Cambridge*).
ERIC L. LAMING, M.A. (*St. John's College, Cambridge*).

NEVILL HOUSE is a Preparatory School for all the Public Schools and for the Royal Naval College, Dartmouth. The School premises are of the most modern design, and are situated in one of the healthiest parts of Eastbourne, overlooking Downs and sea.

The object kept constantly in view is to provide such a thorough course of teaching as will enable any boy to pass with credit into Dartmouth or one of the Public Schools, and those with special aptitude to compete for Entrance Scholarships at the Public Schools. During the last few years a large number of Scholarships have been awarded to Nevill House boys at Harrow, Oundle, Repton, Malvern, Sherborne, Aldenham, Lancing, Stowe, Felsted, The Leys, and other Schools.

Particular attention is given to physical and moral training. Much importance is attached to games, athletics and swimming, and there is a well-equipped gymnasium adjoining the School.

Boys are received from the age of seven. No day-boys are taken.

"RIPPINGALE,"

EASTBOURNE.

Principals : MISS ETHEL WORTERS AND MISS BURNEY.

"RIPPINGALE" is a school for girls, standing in its own grounds close to the sea and the Downs. The number of pupils received is strictly limited, so that each girl may receive individual attention.

The arrangements of the household are those of a well-ordered family, and multiplicity of unnecessary and cramping rules is avoided.

Pupils are prepared for the Cambridge Local, London Matriculation and other Public Examinations ; whilst special advantages are given for Music and Modern Languages. For the elder girls there are courses in Domestic Economy, Hygiene, Needlework and Dressmaking.

The health and physical development of the girls are considered of first importance, and two hours daily are spent in out-door exercises and games. Riding. Swimming and Girl-Guiding are also taught.

The Fees are 38 guineas a term. Special arrangements can be made for the entire charge of children from India and the Colonies.

Illustrated Prospectus may be obtained on application.

ROBOROUGH SCHOOL,

EASTBOURNE.

Principals : P. G. GILBERT (B.A. Lond.) and D. G. GILBERT (Lond. Univ.).

ROBOROUGH SCHOOL for boys is situated in Upper Avenue, Eastbourne, and stands in its own grounds of over three acres. The buildings are centrally heated, and are equipped with electric light and modern sanitation.

The curriculum covers the subjects necessary for the School Certificate and London Matriculation Examinations, and every effort is made that each boy should obtain these certificates before leaving the School. There is a well-equipped Science Laboratory and Carpenter's Workshop.

Special attention is given to Sports and Physical Training, and there is a Gymnasium and a covered Playground.

The fees are thirty-five guineas per term for Boarders, and eleven guineas per term for Day Pupils. These fees cover Physical Training, Gymnastics, Games, Books, Stationery and Laundry.

ST. HELENA'S,

EASTBOURNE.

SCHOOL FOR GIRLS.

Principal : MRS. HOWARD PORTER.

ST. HELENA'S is situated in the highest part of Eastbourne, close to the Downs and facing the sea. The house is detached, standing in its own grounds.

The aim of St. Helena's is to combine school discipline with the refinements of home life for the daughters of gentlemen, and to give a sound moral training. Special attention is given to the development of any particular talent.

Music and French are made special subjects. Pupils can be prepared for the Oxford and Cambridge Local Examinations, and for all examinations of the Royal Academy of Music.

Every attention is paid to health and physical training. Outdoor exercises and games are encouraged and Tennis, Net-Ball and Hockey are taught by efficient Mistresses. The School has also formed a Company of Girl Guides.

Entire charge is taken of girls whose parents are abroad.

The Principal is assisted by an efficient Staff of resident and visiting Professors.

Prospectus on application.

SOUTHDOWN COLLEGE,

WILLINGDON, EASTBOURNE.

SCHOOL FOR BOYS.

Principal : HOWARD PORTER, B.A. (*Hons. London*).

SOUTHDOWN COLLEGE is ideally situated, close to the Downs and within easy reach of the Sea. The house stands in its own grounds, which consist of several acres and include a large playing-field.

The School aims at providing a careful, mental, moral and physical training, and all classes are sufficiently small to allow of individual attention.

Pupils are prepared for the Cambridge Junior, School Certificate, London Matriculation, Intermediate B.A., Intermediate B.Sc., and London Chamber of Commerce. Where sufficient promise is shown, pupils are given special preparation for Open Scholarship Examinations.

Musical Training is a special feature, all Pianoforte Teaching being given by the Principal.

Great attention is paid to games and physical training. Games are played every afternoon and the boys regularly attend a Gymnasium. A Cadet Corps is attached to the College.

The household arrangements are personally supervised by MRS. HOWARD PORTER, assisted by a Matron.

Entire charge is taken of boys from the Colonies and abroad.

TEMPLE GROVE,

EASTBOURNE.

PREPARATORY SCHOOL FOR BOYS.

Head Master : REV. H. W. WATERFIELD, M.A.

Modern education. Large Staff of Masters. Swimming Bath. Cadet Corps. Excellent Health Record.

BOYS & GIRLS.

A Home School for young children up to the age of 12 years. The house is pleasantly situated and stands high on dry soil.

The grounds include Lawns for Games, Flower Gardens, a Workshop for Carpentry, etc., and a covered Open-air Playground for wet weather.

Children are carefully prepared and trained for entrance into the larger schools.

Mrs. H. J. Clark (formerly Miss Howard Gill) has had long experience in the care and management of children, and devotes herself personally, with the help of Nurses, to this side of the work. Entire charge is taken of children whose parents are abroad.

Prospectuses and full particulars may be had on application.

TRENAY FAWTON, CAREW ROAD, EASTBOURNE.

Principals : MAJOR AND MRS. H. JAMES CLARK.

ST. BEDE'S,

DUKE'S DRIVE, EASTBOURNE.

SCHOOL FOR BOYS.

Head Master : G. H. GOWRING, M.A. (*Hert. Coll., Oxon.*), V.D., T.D. Capt. (late) 5th Batt. Manchester Regt.

THE School occupies newly-built premises in a most healthy, sunny and commanding situation. The aim of the School is to prepare boys for the Public Schools and for the Royal Navy and, except in special cases, they do not stay after the age of fourteen and a half.

The health and physical development of the pupils receives very careful attention ; the health record for the last ten years is unique.

A delightful playing-field is attached to the School, while there are further excellent playing-fields near.

The School has a Junior Preparatory Division for boys between the ages of 5 and 9.

MRS. GOWRING has had exceptional experience in the care and management of boys, having been connected with School work for many years.

Prospectus on application.

WINCHESTER HOUSE,

STAVELEY ROAD, MEADS, EASTBOURNE.

SCHOOL FOR BOYS.

Principal: JOHN POWYS PENRUDDOCKE, M.A.
(*Worcester College, Oxford*).

WINCHESTER HOUSE receives a limited number of Boys under 15 years of age, destined for the Public Schools, and pupils are specially prepared for Scholarship Examinations and for the Royal Navy.

The House stands in the most healthy part of Eastbourne, is near the Downs and overlooks the sea.

A large Playing Field, with a Gymnasium and a Rifle Range, adjoins the House, an additional Cricket and Football Field being within easy reach.

The domestic arrangements and care of the Boys are under the personal supervision of Mrs. Penruddocke, while their physical development receives strict attention.

Further particulars may be obtained from the Principal on application.

WILLINGDON—see page 448.

A WORD TO PARENTS

Do you realize the wonderful difference life at a good Boarding School makes to your boy or girl?

Do you feel the difficulty of giving at home the training and care your children deserve?

We can give you *without charge* the addresses of recommended schools in your district at which your children will be carefully trained, with no anxiety to yourself, at moderate fees.

Apply to:—

Mr. N. W. ROSS, M.A., B. ès L.,
Burrow's Scholastic Bureau,
43-45-47 KINGSWAY——LONDON

EAST DEREHAM HIGH SCHOOL,
NORFOLK.

EAST DEREHAM HIGH SCHOOL is a good Day and Boarding School for Girls from 10—18, situated in the healthiest part of Norfolk.

The School has an excellent record for health, scholarship, music and games, and girls are successfully prepared for all public examinations and for open University Scholarships.

There is a large playing-field, also gardens with hard and grass tennis and net-ball courts. Both school and boarding-house face South.

Boarders from 6—18 are under the personal supervision of the Head Mistress, assisted by a Lady Matron and Nurse. Children under 10 attend the preparatory school.

Inclusive charge: School fees, books, stationery, board and laundry, 60 guineas per annum. Music, dancing, and medical attendance extra. A reduction is made for sisters and for girls whose parents reside in the county of Norfolk.

Entire charge is taken of children from abroad. Comprehensive fee (including music, dancing, and holidays) 100 guineas per annum.

Prospectus upon application to the Head Mistress.

EDEN HALL,

CUMBERLAND.

BOARDING SCHOOL FOR GIRLS.

Head Mistress : MISS BRADFORD.

Assisted by a Resident Staff of Graduates and Specialists.

EDEN HALL, known everywhere for its celebrated "Luck" is situated on the fringe of the English Lake District. The Hall faces south and west, overlooking the undulating Park of some 300 acres.

The building is equipped with central heating and other modern conveniences, and is excellently adapted for a school of this character.

The School has had an excellent record of health, extending over many years. The sanitary arrangements are certified to be in perfect condition.

The aim of the Head Mistress is to give all girls in the School a broad, thorough, and all-round education, with a high ideal of religion as a definite basis, and so to help them to become loyal, responsible, consistent and unselfish women.

The Head Mistress will be pleased to furnish Prospectus giving full particulars as to School Course, Fees, etc., upon application.

ST. JOSEPH'S PREPARATORY SCHOOL FOR BOYS,

CLARENDON ROAD, EDGBASTON.

Under the Patronage of :—

HIS EMINENCE THE CARDINAL ARCHBISHOP OF WESTMINSTER.
HIS GRACE THE ARCHBISHOP OF BIRMINGHAM.
HIS LORDSHIP THE BISHOP OF SALFORD, ETC., ETC.

Principal : MR. W. SCOTT-HILL, M.C., M.A. (Oxon.).

ST. JOSEPH'S was opened in January, 1923, at the desire of the Oratory Fathers, to supply a long-felt want, there being no Catholic Preparatory School for boys in the neighbourhood of Edgbaston.

The School which is for 25 Boarders and an equal number of Day Pupils stands some 500 feet above sea-level and is situated near the Oratory, where the boys attend Mass three times a week.

Boys are received from 5 to 14 years of age ; and prepared for the Catholic Public Schools and the Royal Navy. Particular attention is paid to the health and physical well-being of the boys, games being played every afternoon.

Entire charge is taken of boys whose parents are abroad.

Apply to Principal for Prospectus.

BOYS.

CRAIGEND PARK SCHOOL,

LIBERTON,
EDINBURGH.

(*On Public School Lines.*)

Head Master : A. J. MANN, M.A.

BOYS of 12 years and over follow an "approved" five years' Secondary Course for the Scottish Education Department's HIGHER GRADE LEAVING CERTIFICATE.

English, Modern Languages, Mathematics, Classics and Science, Swimming and Games stressed.

Fees : £135—£150 per annum all inclusive. Scholarships.

SEPARATE JUNIOR DEPARTMENT—Day Boys and Boarders 8—12.

Healthy situation and extensive grounds.

Prospectus and full particulars on application.

Telephone : Edinburgh 42773. Code : "Bentley's."

Craigmillar Park College,

CRAWFORD ROAD, EDINBURGH.

Principal : MADAME MURISET.

CRAIGMILLAR PARK COLLEGE stands in a large garden (which includes a Tennis Court) in one of the finest and healthiest positions of the Southern suburbs.

The School provides a thoroughly sound modern education, and the Curriculum extends from the kindergarten stage to that in which Pupils are prepared for entrance to the University. Candidates have been prepared most successfully for entrance Art and Medical Prelims., Edinburgh University, Oxford and Cambridge Locals, and R.A.M. and R.C.M., London.

The classes are limited to a certain number, thus ensuring individual attention, and all school work is under the personal supervision of the Principal.

Tennis, Netball and Garden Games are played, while arrangements may be made for swimming and riding lessons. There are also facilities for instruction in Domestic Economy.

The Principal receives a limited number of pupils as boarders in her house, where all the advantages of happy home-life are enjoyed.

For particulars of Fees, etc., apply to the Principal.

GIRLS.

S. ANNE'S,

11 MANOR PLACE, EDINBURGH.

Principal :

MISS MARJORIE JAMESON.

S. ANNE'S provides a modern education for Girls between the ages of four and fifteen years, and Boys up to the age of ten years, and is situated in the best residential quarter of the town. The house is large and airy, and is lighted throughout with electric light.

Morning Pupils, Day Boarders and Boarders are received. Entire charge is taken of children whose parents are abroad.

Great attention is paid to handwork and child development on psychological lines. Certificated Staff.

Netball, Cricket and Tennis are played, according to the season; also Swimming.

Prospectus and full particulars may be had on application.

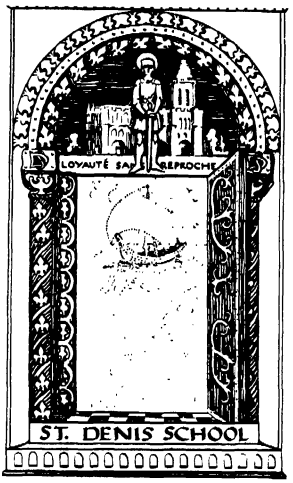

ST. DENIS,

21, CHESTER STREET, EDINBURGH.

BOARDING & DAY SCHOOL FOR GIRLS.

Principal : MISS BENVIE, M.A.
(Honours in English Language and Literature)

THE present Senior School and its Junior House, St. Joan, in Drumsheugh Gardens, are situated in one of the healthiest parts of Edinburgh.

The health record of the School is exceptionally high, and abundance of healthful open-air exercise is provided.

The aim of the School is to provide a thoroughly sound education on modern lines, and to give individual attention to the moral and physical development of each pupil. The Education is from the early preparatory stage to the standard of University Entrance.

The Principal is assisted by an efficient staff of highly-qualified and and experienced teachers.

There is an excellent Games Field, and Hockey and Lacrosse are played in Winter, and Tennis in Summer. Swimming is taught and practised at the Drumsheugh Baths Club. There is a School Company of Girl Guides.

Opportunity is given of hearing good Concerts, Lectures and Plays.

Prospectus and full particulars may be obtained upon application to the Principal.

S. MONICA'S,

21 LANSDOWNE CRESCENT, EDINBURGH.

Principal: MISS AGNES MARWICK.

S. MONICA'S is a small high-class School for Girls between the ages of 4 and 15, and for Boys up to the age of ten. There is a Boarding House at 5 Grosvenor Gardens, accommodating twelve children, and here every effort is made to surround them with the happy atmosphere of home-life.

Cricket, Tennis, Hockey, Football etc., are played, and there are facilities for Swimming in the Summer.

A troop of Girl Guides and Packs of Brownies and Wolf Cubs are attached to the School.

For Prospectus and full particulars apply to the Principal.

GIRLS.

ST. SERF'S, EDINBURGH,

BOARDING AND DAY SCHOOL FOR GIRLS.

11 ABERCROMBY PLACE.

ST. SERF'S is situated in one of the best residential districts in Edinburgh, and provides a thorough education for girls from Preparatory to University Entrance. Numbers are strictly limited to ensure individual attention for all pupils, and everything is done to ensure their health and happiness.

The curriculum is arranged so that girls in the higher classes who have not a University career in view may specialize, and lessons in all subjects can be arranged to suit individual requirements.

Drawing, Painting and Handicrafts are a feature of the School and pupils are prepared for all Music Examinations.

Gymnastic classes, compulsory for all Forms, are conducted in a large gymnasium in the garden. The Girl Guides of the School form the 94th Edinburgh Company.

Prospectus and full particulars upon application to the Head Mistress, MISS DUFFES, M.A., Hons.

ST. HILARY'S,

12 CLUNY DRIVE, EDINBURGH.

SCHOOL FOR GIRLS

Head Mistress : MISS C. M. MUIRHEAD, M.A. (Edin.)

ST. HILARY'S, which consists of Kindergarten, Lower School, Upper School and Training Department for Kindergarten Students, is situated in its own ground in a specially healthy position, 300 feet above sea-level, and within easy walking distance of the Braid Hills. The class-rooms are large, airy and well-equipped, and there is a spacious School Hall. Day Girls and Boarders are received. The School is inspected annually by the Scottish Education Department. Pupils are prepared for the Higher Leaving Certificate and other examinations. Music and Art are considered to be of great importance, and Speech-training forms part of the ordinary School course. There are excellent facilities for Hockey, Net-ball, Badminton and Tennis, and Swimming is taught during the Summer Term at the Drumsheugh Baths. The Boarding House, consisting of a large modern house, facing south, adjoins the School, and here the girls are cared for in the most home-like surroundings. The health of the girls is the first consideration, and there is a resident trained nurse. Inclusive Boarding Fees from £105. Full particulars and Prospectus will be furnished on application to the Head Mistress.

STRATHEARN COLLEGE,

EDINBURGH.

PRIVATE COLLEGE of Cookery and all Branches of Domestic Science for girls over 16 years. Practical Individual Tuition. Diploma and Certificate Courses, or selected classes without examinations. Personal care. Perfect health record.

Illustrated Prospectus from: MISS E. C. G. MITCHELL, *Principal.*

BOYS.

Kingswood House Preparatory School,

WEST HILL, EPSOM, SURREY.

Principal: MR. F. J. C. DICKSON, B.A. (*Emmanuel, Cambridge*).

BOYS between the ages of 6 and 14 prepared for the Public Schools and the Royal Navy. The School stands in its own grounds on the top of West Hill just outside the town and adjoining the Downs. The School has its own Chapel—Morning and Evening Prayers are held there daily and there is an abbreviated form of Church Service and a Sermon for boys every Sunday morning. All religious instruction is given by the Head Master or Mrs. Dickson. There is a short lesson of a quarter of an hour's duration every morning after Prayers. At the back of the house are the Cricket and Football Field, a hard playground and a garden containing two Tennis Courts and a Putting Green. Games are compulsory. At the age of ten boys are taught to shoot under the careful supervision of the Head Master. All boys are encouraged to have a Hobby, if possible a self-chosen one. The School has the use of a Private Swimming Bath. All boys are taught to swim. The management of the house and the well-being of the boys is under the direct supervision of Mrs. Dickson, who is assisted by a qualified Matron. Weekly instruction is given by a Professional in boxing, and carpentry is taught by a qualified man. Apply to Principal for Prospectus.

ST. HILARY'S SCHOOL,

EPSOM.

Principals : MISS F. M. NOBLE.
MISS L. S. DUNSTAN, L.R.A.M.

ST. HILARY'S is a Day and Boarding School for Girls and Young Children. It is situated in a healthy part of Surrey, and has light and spacious class-rooms, admirably adapted for educational uses, and a large garden.

The School seeks to provide a thoroughly sound education on modern lines, combined with most careful training and supervision. The School Course includes the usual subjects, together with Music, Dancing, Elocution, etc.

The Principals are assisted by a qualified resident and visiting Staff, and pupils are prepared for Public Examinations.

The health of the pupils is carefully guarded, and their physical development is considered to be as important as the mental. Among the outdoor recreations, riding, fencing and swimming can be included.

PARKSIDE,

EWELL, SURREY.

PARKSIDE, which was founded in 1879, is preparatory for the Public Schools and Dartmouth. Three Scholarships and one Naval Cadetship were obtained during the Summer Term of 1927.

Situated 1½ miles from Ewell on the Kingston Road, and only half an hour from London by rail or car, it is in a remarkably healthy district and has open country on all sides. It stands in its own grounds of 12½ acres, which include a level cricket field of 3½ acres, two level football fields, playground, swimming bath, and large vegetable garden and orchard.

There is accommodation for 45 boarders, with cubicles for Senior boys; a remarkably fine Dining Hall and Chapel, Gymnasium, large Playroom and Carpenter's Shop.

Central Heating has just been installed.

Diet is scientifically arranged and includes plenty of milk, butter and fruit.

Prospectus on application to the Head Master, E. T. DAVIS, B.A.

MOST of the Schools whose announcements appear in this book have been *personally visited* by us and we have an intimate knowledge of the Best Schools and Tutors in the Country and on the Continent.

We shall be pleased to assist Parents in the choice of a School and to send *free of charge* Prospectuses and full particulars.

Write in first instance to :—

MR. N. W. ROSS, M.A.. B.ès L..

Burrow's Scholastic Bureau.

CENTRAL HOUSE, KINGSWAY, LONDON,

giving age of pupil, district preferred and approximate fees to be paid.

CAIRNBROOK GIRLS' COUNTRY HOUSE SCHOOL,

EWELL, SURREY.

OFFERS excellent advantages with individual tuition to girls wishing to specialize or to take Career Preparation. All Public Examinations if required. University; Art; Music; Languages; Dancing; Secretarial Training; Domestic Science; Horticulture; Needlework. Country House life. Games.

Juniors receive a sound modern education.

Fine premises in beautiful extensive grounds, close to London. Entire charge can be taken. Reasonable fees.

For Prospectus apply to the Principal.

EGERTON SCHOOL,

EXETER.

Head Mistress : MISS RYLANCE (London—Inter.).

EGERTON SCHOOL is situated in its own grounds, on the slope of Pennsylvania Hill, in one of the healthiest and best parts of Exeter.

MISS RYLANCE is assisted by experienced and fully-qualified English resident Mistresses, a French resident Mistress, and visiting Mistresses and Masters.

The aim of the School is to supply a thoroughly sound and modern education, with careful moral and physical training. As the number of resident pupils is restricted, it is possible for Miss Rylance to give each her personal supervision. All have the stimulus of competition, combined with individual attention.

Special attention is paid to the health of the pupils, Miss Rylance being assisted by a Norland Nurse as Lady Matron.

All the household arrangements are comfortable and homelike, and the diet liberal and varied.

Prospectus and Terms on application to the Head Mistress.

GIRLS.

HILLS-COURT SCHOOL,

PENNSYLVANIA, EXETER.

Principals : MISS A. M. SHORTO, B.A. (Honours), London, and MRS. JACKSON, Professeur de Langues Modernes.

THIS School for Boarders and Day Pupils is situated in the highest and healthiest part of Exeter. Its aim is to provide a thorough training which will prepare girls effectually either for professional or home-life. The teaching is thorough from the beginning and the best modern methods are employed.

A great point is made of the conversational use of Foreign Languages.

Pupils are prepared for public examinations, but pressure is avoided and home-work is optional.

Girls over eighteen may take a practical course in Domestic Science.

Great attention is paid to the health and general well-being of the boarders.

Terms and Prospectus on application to the Principals.

ST. MARGARET'S SCHOOL,

MAGDALEN ROAD, EXETER.

Principal : MISS WINIFRED EDMONDS.

THE School stands on the crest of a hill in one of the highest and healthiest parts of Exeter. The house faces South, and is surrounded by a good garden to which large French windows give access. The rooms are lofty and very well lighted, the larger ones being centrally heated. The School has an exceptionally good health record. Every care is taken to ensure perfect sanitation ; this is tested annually by an expert.

The aim of the School is to give a thorough education on modern lines, together with individual care and training. Every effort is made to build up the character, and develop the special gifts of each pupil.

Special attention is given to the teaching of Music and Art. Sketching Classes are held during the Summer Term, and classes for Life Work and Design all the year round. All pupils take the Examinations of the Royal Drawing Society.

The School Certificate Examination may be taken from the Upper Fifth Form at the age of sixteen or seventeen.

Sixth Form girls may be prepared for the Higher Certificate Examination of the Oxford and Cambridge Joint Board, for the London Matriculation Examination, and for entrance to the Universities.

The Playing Fields are within a few minutes' walk of the School. Tennis and Cricket are played during the Summer ; Hockey and Net-ball during the Winter.

Terms and Prospectus on application.

TREROSE MANOR HOUSE,

HOME AND GARDEN SCHOOL,

MAWNAN, NEAR FALMOUTH, CORNWALL.

Principals : MR. AND MRS. A. J. DRUCE.

THE aim of the School is to make a real home atmosphere and give a happy open-air life ; to draw out the best in the child through the natural development of true personality and the inculcation of a love of the beautiful in Nature and Life. To encourage creative expression in Handwork, Music and Art. To endeavour to discover individual gifts that they may be trained for service.

The School especially caters for children whose Parents are living abroad or for other reasons desire to leave their children in experienced and loving hands where they will receive a happy and healthy home-life near the sea and in beautiful country surroundings. Children of ages from 4 to 12 years (boys and girls), are taken for long or short periods as may be arranged. Entire charge when desired.

Only twelve Boarders taken. Modern Kindergarten and P.N.E.U. methods.

For Prospectus and fees apply to the Principals.

GIRLS & YOUNG BOYS.

South Farnborough High School,

READING ROAD,

SOUTH FARNBOROUGH.

Principals : THE MISSES HALL.

A well-established School for girls and small boys. The building stands in a good part of the district and is well adapted for its purpose.

The Principals aim to give a sound modern English education paying particular attention to Art-Needlework, other Handicrafts and Design.

Pupils are prepared for Oxford Local Examinations, Royal Drawing Society, Trinity College and Guildhall for the Associated Board of R.A.M. and R.C.M. The newest methods are used in Aural Culture, Musical Appreciation, Elocution and Sight Singing.

Visiting French Teacher.

Apply to Principals for Prospectus.

FARNBOROUGH HILL,

HAMPSHIRE.

Formerly the Home of the Empress Eugenie.
Now the House of Residence of

HILLSIDE CONVENT COLLEGE,

HIGH-CLASS BOARDING SCHOOL FOR GIRLS.

Conducted by the Religious of Christian Education.

Under the Patronage of His Lordship the Bishop of Portsmouth.

IDEAL situation, Hampshire Pine District. Grounds of about 80 acres. Home Farm. Park and Playing Fields. Tennis, Golf, Hockey, Net-Ball, Cricket, Riding, etc. Preparation for the Oxford School Certificate; London Matriculation; Intermediate Arts, and B.A. Degree examinations. Secretarial Training. Handicrafts. Music. Art. Elocution. Preparatory Department attached.

(*Inclusive Terms can be arranged if desired.*)

For particulars apply to REVEREND MOTHER.

ST. FELIX SCHOOL,

FELIXSTOWE.

Principal : MR. A. MELVILLE-JACKSON.

FELIXSTOWE has a small rainfall and a large amount of sunshine, while the air is dry and bracing. St. Felix School is situated on the cliffs overlooking the sea and facing due south. The rooms are large and airy, with central heating and electric light.

Boys between the ages of 6 and 15 are prepared for Public Schools and the Royal Naval College, Dartmouth. There is a younger section to the School in charge of a governess. This consists of boys from 5 to 7. They are under the Staff for games and supervision. The aim of the School is to make strong healthy boys; to inculcate a high sense of honour and keenness in all their pursuits, to bring out the best in their characters. The Principal, Mr. A. Melville-Jackson, has had a comprehensive and successful experience as Housemaster. He is assisted by a Staff of University graduates. The School has won a large number of Scholarships and pupils have done well in the Common Entrance. There is a playground and a Tennis Court, while the playing field of seven acres is one of the best in East Anglia. Games as well as work are soundly coached. Tennis is played as as well as cricket in the Summer Term. Former pupils have captained their Public School teams and won their boxing weights at Dartmouth, Bradford, Malvern, Sedbergh, etc. Fees and Prospectus on application.

ST. MARGARET'S SCHOOL FOR GIRLS,

EARL'S AVENUE, FOLKESTONE.

THIS School is run on original lines, combining the best features of the past with a judicious selection of modern methods. It aims at providing a complete education for girls of good social position and at training them to become cultured and useful gentlewomen.

"Manners makyth Man" is the motto of the School and this is kept constantly before the pupils.

A special point is made of foreign languages; there are French and Italian Mistresses in residence. Music also receives special attention and there are facilities for all sports.

Complete charge is taken of children whose parents are resident abroad. Each year the Principals conduct tours on the Continent, the educational value of which cannot be underestimated.

Fees and Prospectus on application.

THE DOWNS,

RADNOR PARK AVENUE, FOLKESTONE.

SCHOOL FOR GIRLS.

Principals: MISS HANOVER & MISS MURRAY-NORRIS,

Assisted by Resident and Visiting Staff of Certificated, Trained and Experienced Teachers.

Entire charge taken of children whose parents are abroad.

Fees :—Under 14 years of age, 25 guineas per term. Over 14 years of age, 30 guineas per term.

Prospectus on application.

GIRLS.

ST. STEPHEN'S COLLEGE,

WEST FOLKESTONE.

Under the care of the Sisters of St. John Baptist, Clewer.

THE College is divided into a Senior and Junior House, standing in its own beautiful grounds of nearly twenty acres, and facing the sea. The buildings are admirably adapted for educational purposes, the rooms being large, light, and well-ventilated.

The aim of the School is to give a thoroughly good modern education on sound methods, with special care in the formation of character. The religious teaching is quite definite, and in accordance with that of the Prayer Book.

Public Examinations are optional; pupils may be prepared for Scholarships and Entrance Examinations to the Oxford and Cambridge Women's Colleges and for Higher School and London Matriculation. The Associated Board Examinations in Music, and those for the L.R.A.M. in Pianoforte and Violin, are also taken.

Pupils have gained three open Scholarships to Oxford during the last three years, and one to Westfield College, London University.

The health of the School is carefully attended to, and there are acilities for all outdoor pursuits.

Terms and Prospectus on application to the Sister Superior.

MERTON COURT,

FOOT'S CRAY.

PREPARATORY FOR BOYS 6—14½.

For Scholarship list apply Head Master.

HOLMWOOD SCHOOL, [BOYS.

FORMBY, LANCASHIRE.

Head Master: T. K. E. BATTERBURY, M.A. (Oxon.),
1st Class Classical Honours.
(Late the Rev. C. H. S. Gmelin, M.A.)

HOLMWOOD is a Preparatory School preparing about 100 boys (aged 7—14) for the Public Schools and Dartmouth. The School, standing in its own grounds of about 10 acres, is in open country, about 1½ miles from the Lancashire coast, and in the middle of one of the most bracing districts of England.

There is a School Chapel, with a resident Chaplain on the Staff.

The School buildings also include a Gymnasium, two Pavilions, and a Sanatorium.

The boys are carefully coached in Cricket in the Summer, and in Association and Rugby Football in the Michaelmas and Easter Terms respectively; particular attention is also given to Shooting, Boxing, Swimming, and Physical Drill; arrangements are also made for boys to learn Riding. Acting, Music (both instrumental and vocal), and Dancing are encouraged; two plays and a concert are given by the boys every year.

A limited number of Day Boys is admitted, most of whom eventually become Boarders.

There is a Preparatory School (Netherby) for boys from the age of five till they are ready to pass into Holmwood.

The School is "recognized" by the Board of Education.

A Prospectus with full particulars may be obtained on application to the Secretary.

THE HILLSIDE SCHOOL,

6 CROWN TERRACE, GLASGOW, W. 2.

SCHOOL FOR GIRLS ON NEW IDEAL LINES.

AIMS: To arouse a love of understanding and a capacity for self-direction which shall last after school days are over: to substitute loving co-operation for competition, and thought for acceptance of authority.

Auto-education on Dalton lines. Montessori Department for Beginners. Prospectus on application to the Principal.

BURROW'S SCHOLASTIC
AND
PARENTS' ADVISORY BUREAU

Mr. N. W. ROSS, M.A. (Cantab), B. ès L. (Paris), late of Royal Naval College, Osborne, is in attendance from 10 to 5.30 daily (Saturdays, 10 to 1) to give advice to

PARENTS

as to the choice of suitable Schools, or the introduction of their children to future careers; and also to receive

HEADS OF SCHOOLS

and to discuss with them the introduction of pupils, recommend Masters and Mistresses, negotiate the sale of Schools, etc.

Appointments may be made by Telephone (Regent 1146 and 1147)

CENTRAL HOUSE, KINGSWAY, LONDON

ROSSLYN TERRACE SCHOOL,

KELVINSIDE, GLASGOW.

Principal : MISS JOHNSTON.

THIS is a private School with a limited number of pupils. Preparatory classes are held for children, of from six to eight years and Junior classes for children of eight to twelve.

The curriculum is designed to enable Senior pupils to pass direct from school to Glasgow University or to any English College for Women.

The School aims at providing a thoroughly sound education on the most approved modern lines. It is annually examined by the Scottish Board of Education and satisfactory reports have always been obtained.

Fees and Prospectus on application.

BETHANY HOUSE SCHOOL,

GOUDHURST, KENT

(*Delightfully situated in the heart of the Weald of Kent.*)

THE School stands in its own grounds which, extending to over forty acres, provide ample playing-fields for the use of the boys. The open playgrounds are unusually large; there are good arrangements for games in wet weather. The buildings have been planned to afford the accommodation and convenience required for the efficiency and comfort of a boarding school. The class-rooms are lofty, well-lit and well-ventilated; there are also Chemical and Physical Laboratories, Music Rooms, Bathrooms, Gymnasium, Reading Room, Cycle House, Dark Room, etc. The open-air Swimming Bath, 90 feet by 40 feet, faces due south and with the dressing rooms is approached directly from the playgrounds. The boys have their own little garden plots adjoining the Gymnasium. The scheme of study provides for the education of boys between the ages of seven and eighteen. It is intended to give them a thorough preparation for either commercial or professional life. There is a well-qualified teaching staff, including five with University Degrees. A close personal relationship between pupil and master is cultivated and the development of character is definitely sought. *Principals:* MESSRS. KENDON AND BENIANS.

THE KING'S SCHOOL,

GRANTHAM.

Head Master : ALEX. J. TATE, M.A., Junior and Senior Exhibitioner, Trinity College, Dublin ; Gold Medallist in Classics.

" Where Isaac Newton was educated."

THE Foundation is one of the oldest in the country, mention being made of a School at Grantham in 1329, when a certain Walter Pigot was appointed Head Master by the Chapter of Lincoln Cathedral. Fox, Bishop of Winchester, is now recognized as the real founder of the School. The Old School and the delightful old Tudor Head Master's house are still in use. They were provided by Fox shortly after he founded Corpus Christi College at Oxford, which still maintains its unbroken connection with the School by providing certain funds annually towards its maintenance.

The object of the School is to provide, on moderate terms, a sound and practical education, founded on the best traditions of the old Public Schools.

There is a contingent of the Officers' Training Corps in connection with the School. Games, Swimming and Physical Training are fully provided for.

Prospectus, with particulars of Scholarships and Exhibitions, and illustrations of old and new buildings, sent on application to the Head Master.

CHARNEY HALL,

GRANGE-OVER-SANDS.

Principals :
MR. GEORGE PODMORE, M.A. (Oxon).
MR. G. CONRAD PODMORE, M.A. (Oxon).

CHARNEY HALL is situated some three hundred feet above the sea, at the head of Morecambe Bay, on the outskirts of the Lake District. Grange has a high reputation as a health resort, and for sunshine holds an enviable record.

Standing in a bracing position, and sheltered from east and north winds, Charney Hall was specially built for its present purpose, and it is fitted with all modern conveniences. Its health record is especially good, and much attention is devoted to games and the physical development of the pupils.

The Principals receive Boys between the ages of eight and fourteen, to prepare them for the Public Schools and the Royal Navy. Special attention is paid, when required, to preparing promising boys for Entrance Scholarships. Many Scholarships have been gained in recent years at several of the leading Public Schools.

The Principals are assisted by a full Staff of qualified Masters.

Terms and Prospectus on application.

GIRLS.

ST. MICHAEL'S,

GUILDFORD, SURREY.

Principals : MRS. A. W. DRURY, MISS WANKLYN.

GUILDFORD is a charming county town lying in the heart of beautiful Surrey country. St. Michael's is situated in the highest part of the town and stands in good grounds with two tennis courts, and a net-ball field near by.

There are between 50 and 60 pupils in the School, boarders being received between the ages of 10 and 18.

Only a limited number of the latter (about 15) is received, as this gives better opportunity for individual tuition and care of health.

The course provides a sound general education and pupils are prepared for the Oxford School Certificate or London Matriculation Examinations.

Games are encouraged and thoroughly supervized and the School has its own Company of Girl Guides and Brownie Pack.

Fees and Prospectus on application.

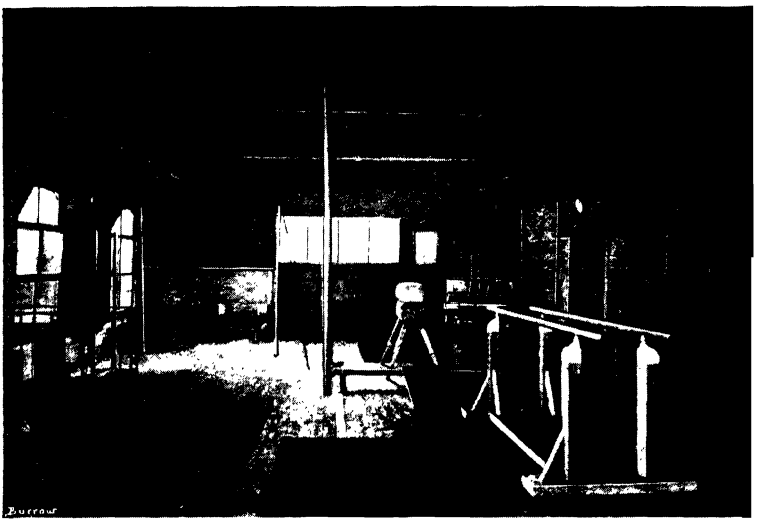

GROSVENOR HOUSE SCHOOL,

HARROGATE.

Head Master : MR. MAURICE G. FERGUSON, M.A.

HARROGATE, with its bracing climate and pure air, is an ideal locality for a School. Grosvenor House stands on the Duchy estate in the highest part of the town and is close to the beautiful moors.

The School buildings consist of two houses, School House and Junior House. They are both well-equipped with all modern requirements in respect of heating, lighting and ventilation.

Boys are prepared for the Public Schools and the Royal Navy. Every effort is made to provide a thorough grounding in general subjects and train the boys morally as well as mentally and physically.

The aim of the School, constantly kept in view, is to provide a thorough course of instruction, to enable boys to pass with credit the Common Entrance Examination for any of the Public Schools, and that of the Royal Navy. Boys are specially prepared for Scholarships, whenever practicable. Every effort is made by means of organized games to foster manliness and self-reliance in the boys, qualities which will help them greatly in their Public School life. Instruction in Cricket, Association and Rugby Football, Swimming, Gymnasium and Physical Drill plays an important part.

Terms and Prospectus on application.

ST. MARGARET'S COLLEGE,

HARROGATE.

Principal : MISS JEAN BELL, F.R.G.S.

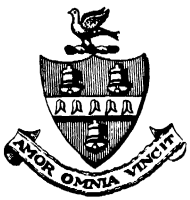

ST. MARGARET'S is most healthily situated overlooking the Harrogate South "Stray," a broad expanse of open turf about 200 acres in extent.

The aim of the School is to consider the individual requirements of each pupil with a view to the development of any special talent. Great attention is given to the formation of character and to home and social training. The life and surroundings are more like those naturally existing in a family than in a School. A *thorough* education is provided for girls of *all* ages.

The health of the girls is considered of *paramount* importance. Every care is taken to secure health, happiness and comfort. Entire charge is taken of pupils whose parents are abroad and special care is given to delicate girls.

Every girl is expected to drill unless medically disqualified. Outdoor games are encouraged, not only on account of their value in physical development but as a means of teaching self-control and self-discipline.

Music is a strong feature of St. Margaret's.

With the assistance of her highly-qualified and experienced Staff, the Principal will be pleased to prepare girls for any examination desired by the parents.

A thorough training may be taken in Book-keeping, Accounting, Typing, Shorthand, and the general commercial training required for the examinations of the recognized professional Accountancy and Secretarial Societies.

There is an established Domestic Science Department at St. Margaret's, particulars of which may be had on enquiry.

Fees : Forty Guineas per term.

Prospectus on application.

ST. MARGARET'S COLLEGE, HARROGATE.

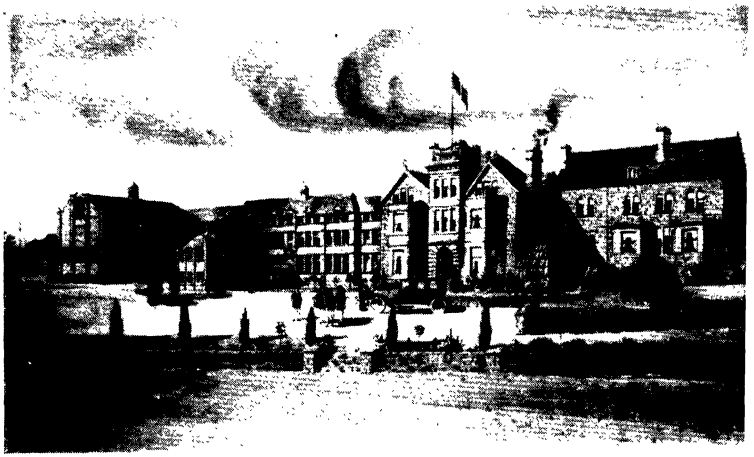

PANNAL ASH COLLEGE,

HARROGATE.

Principal : MR. W. S. HILL, F.R.G.S.
Vice-Principal : MR. W. A. L. HILL, M.A. (*Cantab.*)

THE College, which is for Boarders only, stands on high ground in the open country amid beautiful and extensive scenery. The foremost aims of the College are to make the pupils not only intelligent and well-informed, but also high-minded, Christian lads, with a sense of duty, and thoughtful of others.

The premises are continually being extended, and the rooms are airy, spacious and well-lighted. Every attention is paid to health, and all the boys are encouraged to play games.

The Boys are prepared for the University School Certificates, Matriculation, and for the various professional examinations and for University Scholarships.

There are separate Chemistry and Physics Laboratories. Languages and Mathematics are also well-taught, and there is a book-keeping class.

All instruction is presented in an interesting fashion, and great care is taken to cultivate the thinking power of the pupils.

Small classes facilitate a greater share of individual attention.

Boys are admitted from the age of 7 years, there being a separate house in the College Grounds for boys under 12 years of age. Continuity is thereby ensured.

The grounds include 8 Tennis Courts, Cricket, and Football fields, the whole estate, including the College farm, measuring 61 acres.

Fees and Prospectus on application.

WALDERNHEATH,

WALDERNHEATH, HARROGATE.

Principal : MISS E. M. ANDERSON.

WALDERNHEATH is pleasantly situated on the Duchy Estate, close to the moors, one of the best parts of Harrogate, and stands in its own grounds of four acres. Built specially for purposes of education, the house is replete with every convenience for promoting health, comfort and refinement.

The Principal receives a limited number of girls of good social standing to whom she offers all the sympathies of home life, combined with careful training and the highest educational advantages. No day pupils are received.

It is the aim of the School to develop all that is best in the pupils—to awaken an increasing desire for intellectual culture, and to form habits of method and punctuality, so that their work through life may be steadfast and useful.

If desired, pupils may be prepared for outside examinations. The Principal is assisted by a fully qualified staff.

Music receives great attention and there is plenty of opportunity for all out-door pursuits.

Fees and Prospectus on application.

LOTHIAN HOUSE SCHOOL,

HARROGATE.

LOTHIAN HOUSE SCHOOL combines a sound modern education with home comforts, at as reasonable a fee as is compatible with efficiency and liberal diet.

The Classes are small, so that individual attention is certain; and the Principal visits each class daily, so that she may follow each pupil's progress personally.

The curriculum includes Scripture (on non-sectarian lines), English, French, Latin, History, Geography, Mathematics, Arithmetic, Hygiene, Class-Singing, Drawing and Painting, Handwork, Country and Ballroom Dancing, Physical Exercises, Games.

Extra charge is made for Music, Elocution, Gymnastics.

Special attention is given to correct Speech and Handwriting.

There is a School Cottage in one of the charming Yorkshire Dales in which the pupils spend week-ends, and learn by practical experience to cater, cook, and keep house.

BOYS & GIRLS.

ST. GEORGE'S SCHOOL,

HARPENDEN, HERTS.

Chairman of Governors:
THE HON. EDWARD LYTTELTON, D.D. (late Head Master of Eton).
Head Master: THE REV. CECIL GRANT, M.A.

PUBLIC SCHOOL for boys and girls (with range of ages in the Upper School from 12—19, and in the Lower School from 6—12) seeking to take full advantage of recent advances in physical and mental training, whilst retaining the distinctive merits of English Public School life.

In beautiful country, 400 feet above sea-level, thirty-six minutes from London (St. Pancras), the School buildings stand in 35 acres of garden and playing fields, and include a Chapel, Science Laboratories and Manual Shops, Swimming Bath, Gymnasium, Fives Courts and Covered Squash Racquets Court.

Buildings have recently been enlarged and accommodation has been provided for more Boy Boarders who may be entered at once.

Honours: Open Scholarships, Exhibitions and Bursaries to Oxford and Cambridge and Medical Schools. For particulars see inset to Prospectus. *Fees:* 120—130 guineas a year.

Entire charge of Boarders by arrangement.

Prospectus on application to Secretary. (See also page 54).

FERNDEN,

HASLEMERE, SURREY.

(670 feet above sea-level.)

Head Master :

MR. NORMAN G. BROWNRIGG (late Modern Language and Mathematical Master at Dulwich College, and formerly Assistant Master at Connaught House, Portmore, Weymouth, at Wixenford, Wokingham, and at Repton).

THE object of the School is to give boys between seven and fourteen a thoroughly sound preparation for entrance into the Public Schools and the Royal Naval College. The School grounds extend to ninety acres. A great point is made of Modern Languages, and there is a "French" table at meals, at which the boys sit in turn, and Mr. Brownrigg takes a party to France every Easter holidays. The Classics, English, Mathematics, Music, Drawing, etc., are each taught by a Master who is a specialist in his subject. There is a first-rate Gymnasium, an excellent Carpenter's Shop, also a Covered Dry Playground. Special attention given to the outdoor life of the boys and to their sound physical development by means of breathing exercises, games, Swedish Drill, Boxing, Swimming, Riding, etc. The School Fees are 180 guineas per annum.

"MOUNTSIDE" HIGH SCHOOL.

BOARDING AND DAY SCHOOL FOR GIRLS.

11 LATON ROAD, HASTINGS.

Principal: MRS. F. C. COOPER.

Assisted by Miss Field and an efficient Staff of Resident and Visiting Teachers.

THE House, standing in its own grounds, is healthfully situated in the best part of Hastings and within a short distance of Park and Sea. The School premises are large and airy, being lighted and ventilated on the most approved principles.

The School is conducted on High School principles. The course includes Scripture, the usual English subjects, Latin, French, German, Drawing, Mathematics, Science, Political Economy, Needlework, Class Singing, and Physical Exercise. Attention is also given to out-door games.

Special care is taken of delicate girls, and of those whose previous education has been interrupted. Mrs. Cooper has had large experience in the care of French and Anglo-Indian pupils to the parents of whom references can be furnished.

Prospectus and full particulars on application to the Principal.

HOME SCHOOL.

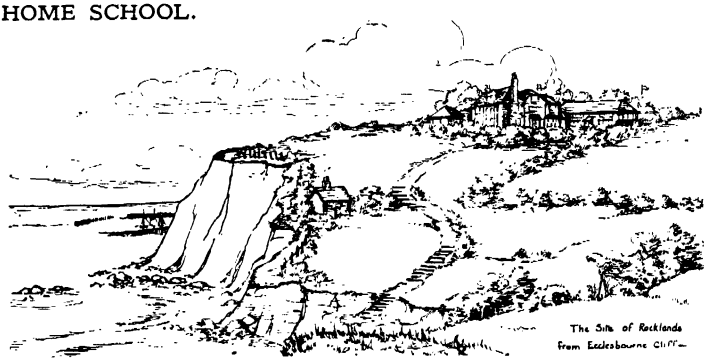

ROCKLANDS HOME SCHOOL,

EAST HILL, HASTINGS. (Tel.: Hastings 1036.)

AN unusually healthy and happy School for young children whose parents are abroad. Vita Glass fitted throughout School. Seven acres private grounds and playfield. Easy descent to Glen. Cliffs securely railed by Corporation of Hastings. Thorough care and education.

Reference: Any Doctor in Hastings or St. Leonards-on-Sea.

THE TOWERS SCHOOL,

CROFT HOUSE, HASTINGS.

Principal :
MRS. C. J. JUTSON.

CROFT HOUSE is large and airy, with good playing ground and gardens, providing a supply of fruit and vegetables. It is situated at a considerable elevation, facing the sea to the south-west. A shoulder of the hill shelters it from cold north and east winds.

The individuality and health of each girl receives careful attention and consideration, and her work is based on them. The value of good work and good play is impressed upon the girls, and their response to it is seen in successes at Public and School Examinations, fluent French, excellent Music and Painting, fine Tennis, practical Needlework, Dancing, Drill, and good Swimming. Recently, an entire Class gained the Bronze Medallion of the R.H.S.

Special care is given to delicate girls. The meals and household arrangements are under the immediate supervision of Mrs. and Miss Jutson. The diet is carefully studied, and is wholesome, abundant, nourishing and varied.

Character and Health are paramount considerations.

New Series of

Etchings and Aqua-Etchings of Public Schools

MESSRS. ED. J. BURROW & CO. LTD., Fine Art Publishers, of Cheltenham and London, have the honour to announce the publication of an entirely new set of Etchings and Aqua-Etchings of the Greater Public Schools, by Famous Artists.

Prospectuses and full particulars on application to the Publishers.

ED. J. BURROW & CO. LTD., Fine Art Publishers

IMPERIAL HOUSE, CHELTENHAM AND 43-45-47 KINGSWAY, LONDON

(*See List on page* 10.)

UNIVERSITY SCHOOL,

HASTINGS.

THE SCHOOL stands on high ground in one of the best parts of Hastings—Cornwallis Estate—five minutes' walk from the sea. Hastings is one of the healthiest towns in England with a death rate of under 13 per 1,000.

The buildings include, in addition to the Schoolroom and numerous Classrooms, a large well-fitted Gymnasium, covered Playroom, Fives Court, Squash-Racquet Court, Carpenter's Workshop, Museum, Chemical Laboratory, Photographic Dark Room, etc.

This School is especially adapted to the needs of such boys as would not get the best out of the large Public Schools, and particularly of those who have failed for the Common Entrance Examination.

Boys are received from the age of 8, and can remain in the School until 19. They are prepared for all the Public Examinations and, if required, for the Public Schools. Special attention is given to the Entrance Examination at the Universities and the London University Matriculation. Two "Lord Kitchener" Scholarships have recently been awarded to boys from this School—one to the Imperial College of Science and the other to St. Bartholomew's Hospital.

Very careful training is given to those intended for Sandhurst or Woolwich. University School has been placed by the Admiralty on the list of "approved schools" for the "Special Entry Cadets" for the Royal Navy.

In 1903 the School was examined by the Board of Education, and was then added to their list of "efficient" Schools. In 1922 the Board again examined and inspected University School, and on the report of the examiners notified that it was again placed "on the list of Secondary Schools recognized by them as efficient."

Great attention is paid to physical development and proficiency in athletic exercises. The playing-fields are large and beautifully situated. Swimming, Boxing, Gymnastics and Rifle Shooting are part of the regular course. The Cadet Corps is a strong one, attached to the Royal Engineers.

Fees: Boarders, from 140 guineas per annum. A very limited number of Day Pupils received; fees, 36 guineas per annum.

Principal: MR. ALEXANDER MILNE, B.A.; assisted by a strong Staff of Resident and Visiting Masters.

Your School

PROSPECTUS

plays a very important part in the life of the School. Many of the more progressive Schools have realized that the costs involved in producing a dignified and refined Prospectus represent investment rather than expenditure.

For many years we have specialized in the designing and printing of Prospectuses which compel attention and secure pupils. It has always been our aim to study the Parents' point of view and to design the Prospectus in such a way that it shall adequately set forth the claims of the School and attract the Parent.

This edition of *The Schools of England* you are now perusing was produced and printed entirely at our Works, and we are continually receiving from Heads of Schools letters of thanks and appreciation for School Prospectuses and other School printing we have produced for them. The

SCHOOL MAGAZINE

although of necessity a less expensive publication needs to bear the stamp of dignity and refinement. We have always maintained that printed matter to be good need not necessarily be expensive. If the type is properly set and the right materials used, quite an inexpensive publication can be made to look well. Our skill and long experience in this direction is entirely at your disposal, and we suggest that you fill in one of the forms facing page 484 and let us give you a quotation entirely without cost or obligation.

Ed. J. Burrow & Co. Ltd., Scholastic Publishers and Printers, Dept. E, Imperial House, Cheltenham.

ST. WILFRID'S SCHOOL,

LILLESDEN, HAWKHURST, KENT.

(*Recently transferred from Little Common, Bexhill.*)

Principal : MR. A. E. CLARK, M.A. (*Clare College, Cambridge*).

BOYS between the ages of 8 and 14 are prepared for the Public Schools and the Royal Navy. Only Boarders are taken. The School stands in its own grounds of 30 acres and is situated on high ground on the borders of Kent and Sussex.

Several acres of beautifully laid out pleasure grounds surround the house. There are extensive kitchen-gardens and a large orchard.

The playing-field is 12 acres in extent. Half of this is used for cricket and football, and the remainder provides an excellent exercise ground for the boys who learn riding and for the general activities of the School Scout Troop (1st Hawkhurst).

The house faces south and south-west and the dormitories and classrooms are so arranged that nearly all have a south aspect.

Central heating is installed in all corridors and also in some of the largest rooms, while all rooms are fitted with open fireplaces.

ST. WILFRID'S SCHOOL (*continued*).

The drainage has been certified by the London Sanitary Protection Association Ltd.

The extensive additions and alterations which are now completed have perfectly adapted the house for the purposes of a school; they include: Changing Room, Gymnasium, Indoor Swimming Bath (heated), Cricket Pavilion, Carpenter's Shop, Asphalt Playground, extra Bathrooms and Airing Rooms, extended Lavatory accommodation, Sick Bay and Nurses' Room adjoining, etc., etc.

A governess is engaged to assist with the work of the youngest boys and every effort is made to secure individual attention in work, games and physical development.

There is no work before breakfast, but a short course of bending, stretching and breathing exercises is gone through every day before and after the morning bath. The Head Master personally superintends the boys' morning baths and exercises.

All the domestic arrangements are under the personal supervision of MRS. CLARK, who is assisted by a trained matron in looking after the general welfare of the boys.

Prospectus and full particulars on application.

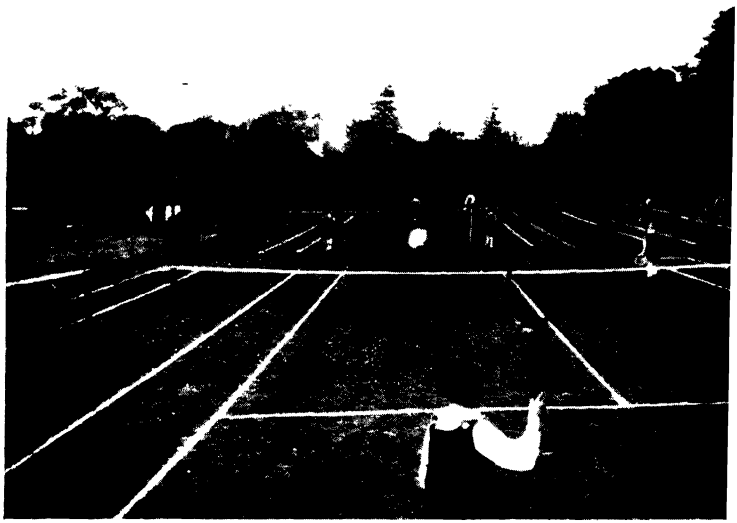

COOMBROOK HOUSE SCHOOL,

HEMEL HEMPSTEAD, HERTFORDSHIRE.

HOME SCHOOL FOR GIRLS AND LITTLE BOYS.

Principal : MRS. BROCKLEHURST.

GOOD FOOD, Education and Care. Fees : £17 17s. per term. Holidays : 30/- weekly.

PARK HILL,

HEMEL HEMPSTEAD, HERTS.

SCHOOL FOR DEAF CHILDREN.

Principal : MISS BULLOCK (*Qualified Teacher of the Deaf*).

PARK HILL is a School specializing in the education of deaf children (boys and girls) from the age of three, and those defective in speech, but no mentally afflicted children are received.

Full education is given on the pure Oral system (Speech and lip reading).

The system of language-teaching throughout the School is particularly thorough. All general subjects are taken and, in the case of very young children, the speech lessons are judiciously interwoven with games, kindergarten and other manual work. Games include Cricket, Hockey, Net-Ball, Tennis, etc.

The hearing of children is developed wherever possible. Hearing children with speech defects are carefully prepared for entrance into ordinary preparatory schools.

Park Hill, which stands in its own large grounds, is situated in a particularly healthy part.

Health and character training receive the Principal's personal care, and a real home life is combined with wise discipline.

Boxmoor Station L.M.S.R. (from Euston).

For fees and full particulars apply to the Principal.

CATHEDRAL SCHOOL,

HEREFORD.

HEREFORD CATHEDRAL SCHOOL is of very ancient foundation, its history being traceable to at least A.D. 1381. It is a Public School represented on the Head Masters' Conference, and has valuable Leaving Scholarships which enable a promising boy to go on to Oxford or Cambridge. The School is strongest in Classics and Mathematics, but all the usual subjects of a modern curriculum are taught. The Head Master, DR. CREES, is a former Foundation Scholar of St. John's College, Cambridge, and he obtained a First-Class in both parts of the Classical Tripos. He is assisted by a strong Staff of specialists.

Games are compulsory, and the School possesses excellent playing fields of thirteen acres in extent, and a handsome Pavilion and Gymnasium erected at a cost of over £1,300. Boating is an important feature. The School possesses a very efficient Officers' Training Corps. Swimming is also taught.

There is a Preparatory Department for boys from the age of seven.

The little boys have their classrooms separate from the older boys.

The Cathedral School has a good record for health. Hereford stands in the midst of some of the most beautiful scenery in England.

(See also page 41.)

GIRLS.

ALEXANDRA SCHOOL,

CANTERBURY ROAD, HERNE BAY.

Principals :

MRS. GRAHAM, R.I.A.M. ; MISS TUNBRIDGE, N.F.U.

HERNE BAY enjoys a very bracing air. Alexandra School, Canterbury Road, is a large, detached house, within three minutes' walk of the sea. The rooms are lofty and well ventilated.

The School Course includes all ordinary subjects, and there is a Kindergarten Department for Children (Girls and Boys) under seven.

Children received for Holidays, and young or delicate children paid special attention.

Pupils are prepared for the Associated Board of the Royal Academy and Royal College of Music, London, the Royal Drawing Society, and other examinations.

Fees moderate and inclusive if desired.

Apply to Principals for Prospectus.

Girdlers Collegiate School Ltd.

BOARDING AND DAY SCHOOL FOR GIRLS.

HERNE BAY.

Principal : MISS DAWSON.

HERNE BAY is about 60 miles from London, situated on the North Coast of Kent; the climate is bracing and very healthy and there is abundance of sunshine. The School stands on the Downs, facing the sea in over an acre of ground, and has its own Tennis Lawns, Kitchen Garden, Sanatorium, etc.

The aim of the School is to combine, with the careful training of individual character, such a sound, modern and useful education as will fit Pupils for the duties of after life, and will enable them, if necessary, to obtain an independent livelihood.

The Pupils receive definite Religious instruction.

The School has its own Girl Guides Corps and Brownie Pack.

There is a Kindergarten Department under Resident Trained Mistress, holding the Higher Froebel (N.F.U.) Diploma.

Students prepared for the examinations of the National Froebel Union. London Matriculation. Oxford and Cambridge Local. Associated Board of Royal Academy (Pianoforte and Elocution). Royal Society of Arts. Royal Drawing Society, etc.

Apply to Principal for Prospectus.

HERNE BAY COLLEGE.

Head Master :

Senior School : EUSTACE TURNER, M.A.

Junior School : H. F. WHITFIELD, M.A.

THE School numbers 150 Boarders, divided into three houses :—School House, over 16 years ; Parsonage House, 14—16 years ; Eddington House, 7—14 years.

It prepares regularly for the Universities ; is splendidly equipped for Engineering, and has a Commercial side.

Officers' Training Corps, Cricket, Rugby Football, Tennis, Swimming, etc.

NEWLANDS,

HERNE BAY, KENT.

SCHOOL FOR GIRLS.

(Little Boys taken as Boarders up to eight years of age.)

Principal : MRS. REX BRANDON, L.R.A.M., *(Royal Manchester College of Music). (Teachers' Diploma.)*

NEWLANDS is an ideal Home School for children whose parents are abroad. The situation of the School (the House faces the Sea and Pier) and the experience of the Principal in the care of young children contribute to a real home atmosphere.

The School is especially suitable for students desirous of entering the Musical Profession; they study in ideal surroundings in a most healthy and bracing locality under the personal tuition of Mrs. Rex Brandon, L.R.A.M., The ordinary School course includes all necessary subjects, and if desired, pupils are prepared for the University Local Examinations.

Special attention is paid to the health of the pupils. Swedish Drill, Games and Walks are regularly observed, with Swimming during the Summer term.

The Games Mistress is an experienced Coach and a County Player.

The welfare of every child is carefully considered and arrangements can also be made for holidays.

Fees 25 gns. per term, inclusive fee. For further particulars apply to the Principal.

ST. HILDA'S SCHOOL FOR GIRLS,

BELTINGE, HERNE BAY.

MISS I. C. M. TILLOTT
(*Westfield College, London University*).

DELIGHTFULLY situated about half-a-mile from Herne Bay on the top of a hill far above sea level. The position is very open and picturesque, and singularly healthy. The sanitary arrangements are perfect.

The aim of the School is to combine the advantages of a comfortable and refined home with those of a thorough modern education. The latter is conducted on Public School Principles and provides thorough tuition in every department and at the same time guarantees individual attention to every child. Entire charge is taken of children whose parents are abroad and delicate children receive the greatest care.

Pupils prepared for Suitable Examinations.

Prospectus and Terms on application to the Head Mistress.

FOR PROSPECTUSES

and further particulars of any of the Schools whose announcements appear in this book write to

Mr. N. W. ROSS, M.A., B. ès L.,
Burrow's Scholastic Bureau,
43-45-47 KINGSWAY, LONDON, W.C. 2

MURRAYFIELD,

HESWALL, CHESHIRE.

Principals : MISS WHITTALL, MISS HENDERSON, M.A.

(Assisted by a staff of fully qualified and experienced resident and visiting Mistresses, receive Girls from seven to fifteen years as Boarders and Daily Pupils.)

THE aim of the School is to give a thoroughly good grounding in all the subjects taught, to develop the girls' characters along right lines, and to give them wide interests. All the classes follow the the Syllabus of the Parents' National Educational Union. Great attention is paid to the teaching of French, and there is always a trained and certificated French lady on the resident staff. Drawing, Class Singing and Classical Dancing are included in the general school course and no girl is excused from learning these subjects.

Heswall is a most healthy place on the estuary of the Dee, within easy distance of Chester and Liverpool, and the School is situated on the hill above the river. The health of the girls is carefully studied and a great point is made of open air exercise. There is ample space for games. Tennis and Cricket are played in Summer and Netball and Lacrosse in Winter. Of the three Tennis Courts provided, one is an *En tout cas* of the most modern type suitable for Winter play. Gardening is taught by a lady gardener to all the boarders, who have plots of their own, and a Flower Show is held every Summer. There is a flourishing School Company of Girl Guides and a Brownie Pack. Prospectus on application.

S. DAVID'S SCHOOL,

HEXTABLE, SWANLEY, KENT.

Principal : MISS SAINT, N.F.U. Higher Certificate.
(Froebel College, Bedford. Registered).
Assisted by a fully-qualified Staff of Resident and Visiting Mistresses.

THE School stands in its own grounds (nearly three acres) in the heart of the country—about twenty miles from London. Excellent health-record. Individual time-tables. Daily drill. Hockey, cricket, tennis, net-ball, swimming, etc.

Fees : From 80 (under 12) to 100 guineas. Entire charge from 120 guineas per annum.

Entire charge of girls from abroad.

THE GARDEN SCHOOL,

(late of Ballinger, Great Missenden),

removed Christmas, 1927, to much larger premises at

WYCOMBE COURT,

Lane End, near High Wycombe,

in a lovely part of the Chiltern Hills, 550 feet above sea-level, in 61 acres of park-like land, affording ample scope for future developments.

Boarding School for girls (4—18) and little boys (4—10).

Aim : To discover individual gifts and train them for Service.

Apply : The Principal.

HEATHLEIGH,

HORSMONDEN.

A PRIVATE BOARDING SCHOOL and Home for Girls, long known for the health and happiness of the pupils. Horsmonden is very healthily situated on hilly ground, in the hop-growing district of the Weald of Kent.

The teaching is modern and thorough, and Cambridge Local, R.A.C.M. and other public examinations are competed for.

The companion Boys' School is carried on, on similar lines. This makes it convenient for parents wishing to send brothers and sisters to the same neighbourhood.

THE SCHOOL,

HORSMONDEN, KENT.

Principal : MR. E. W. M. MEERES, M.A. (Oxford), late Senior Classical Master at Archbishop Holgate's Grammar School, York ; sometime Head Master of Harrow View Preparatory School, Ealing, W.

HORSMONDEN is situated in ideal surroundings on the hills, between 200 and 300 feet above sea-level, overlooking the Weald of Kent, and in the centre of the Hop and Fruit-growing district. It is on the iron-impregnated soil of Tunbridge Wells. The School is five minutes' walk from Horsmonden Station (S.R.), which is about thirty-six miles from Cannon Street. The premises have been specially built for School purposes. They consist of the School House, where forty Boarders can be accommodated, the Large Hall, Class-rooms and Gymnasium. The Dormitories are an attractive feature of the School, and vary in size, accommodating from two to six boys. A finely-situated private Sports Ground adjoins the School gardens. The aim of the School is to give a thoroughly efficient education to sons of professional men and others, at quite reasonable fees, to develop trustworthiness, manliness, *esprit de corps,* and a high code of honour. Physical training is the counterpart to mental training, and boys are expected to work hard in School and play hard out of it. The main object of the School is to prepare boys for entrance to and scholarships at the Public Schools and for the Royal Navy. Professional Preliminary Examinations may also be taken if desired. Apply to Principal for Prospectus.

CLAREMONT,

SECOND AVENUE, HOVE.

Principal : MR. M. O'BYRNE.

CLAREMONT, situated within one minute's walk of the Sea, is admirably adapted for a School. The climate of Hove is ideal for all boys, and is particularly suitable for delicate boys, and for those coming from India or abroad.

The Class-rooms are lofty and spacious, the bedrooms large and airy. Special care has been taken to make every room bright and cheerful.

Boys are received between the ages of six and fourteen years, and are prepared for all the Public Schools and the Royal Naval College. The aim is to provide a Home School where individual attention will be given to the boys. They are helped and encouraged to make the best of their abilities.

Special attention is given to teaching a boy how to think, so that when he passes on to his Public School his mind will have been trained to take full benefit of the advantages there offered him.

Delicate boys receive every possible care. Entire charge is taken of boys whose parents are abroad, and arrangements can be made for pupils to stay at the School during the holidays.

Games form an important feature in the School life, together with sea-bathing and gymnastic training.

Terms and Prospectus on application.

HOOVE LEA SCHOOL,

THE DRIVE, HOVE.

Principals : MISS BLAKE, B.A., MISS MORTIMER, B.A.

HOOVE LEA is well-situated in The Drive, in the best and healthiest part of Hove, a few minutes' walk from the sea, and has accommodation for twenty-five Boarders. It has a sunny aspect and a pleasant garden, and large, lofty well-ventilated rooms. The sanitation is modern and is regularly inspected. There is a field for games.

The Principals desire to make the School life as homelike as possible, and to maintain a high standard of thought, conduct and work. The aim is to give a sound all-round training of both mind and body. The course taken by each girl is arranged in accordance with her powers, physical and mental. Recent successes include open Scholarships for London University, entrances at the Women's Colleges of Oxford, Cambridge, and London Universities, London Intermediate Arts and Matriculation, the University Locals, and, in Music, all grades of the Associated Board's Local Centre and Schools Examinations. The drawing is tested by the Royal Drawing Society, and the needlework by the London Institute of Plain Needlework. The Staff consists of highly qualified and experienced specialists, and there is a trained Matron.

On the physical side due attention is paid to games and physical exercises ; and country expeditions and sea bathing are features of the Summer Term.

An illustrated Prospectus with full particulars can be obtained on application to the Principals.

Kenilworth House School,

HOVE.

Principals :

MRS. H. T. WICKHAM, M.A. (Oxon).

MR. H. T. WICKHAM.

THE School specializes in Kindergarten teaching for Girls and Boys, in training and preparing boys for their "Preparatory" Schools, and in the education of girls from the Kindergarten to the senior school age—fourteen years.

The aim is to provide a thoroughly sound grounding in all essential subjects, at the same time encouraging individual talent in the less obvious directions. There are three divisions in the School: Kindergarten, Lower and Upper.

Backward children are given individual coaching, with the object of bringing their reading, writing and arithmetic up to standard as quickly as possible.

The average child stays in the Lower School until the age of ten. Before leaving the School, the boys of eight or nine years are separated into a class under MR. WICKHAM, and given special coaching to fit them in work and behaviour for their "Preparatory" Schools. Latin is taught, and particular attention is paid to Games and Swimming.

In the Upper School, girls can be prepared for entrance examinations of senior schools and for scholarships. The Junior Oxford standard is reached by the top class of the School.

THE GLEBE HOUSE,

HUNSTANTON-ON-SEA.

HUNSTANTON occupies the best corner of the Norfolk coast, with fine sands and rugged cliffs. The climate is sunny, dry and bracing. The Glebe House is a Preparatory School for the Public Schools and Royal Navy, for boys between the ages of seven and fourteen years.

The School Buildings stand in their own grounds of twelve acres, 100 feet above sea-level, and are admirably suited to School purposes. The buildings include a well-equipped Gymnasium, Carpenter's Shop, and detached Sanatorium. There are excellent cricket and football fields, a Swimming Bath, and Fives Court.

The Course of Instruction is designed to enable the average boy to take a good place in his Public School Entrance Examination, and to qualify one of more than average capacity for a Public School Scholarship or Naval Cadetship.

The system of teaching is individual, and the number of boys received being about fifty enables each pupil to receive that attention which ensures the best results. The aim of the School is to turn out straightforward, healthy boys, who take a real interest in their work, as well as in their games.

Elementary Science, Class-Singing, Cadet Drill and Swimming form part of the regular School Course. The recreations include cricket, football, hockey, riding, and sea-bathing. Physical training, boxing and miniature rifle shooting are taught by an Army Instructor.

The Head Master, MR. H. CAMBRIDGE BARBER, M.A., is assisted by a large and fully-qualified Staff. Prospectus, etc., on application.

RHIANVA COLLEGE,

HUNSTANTON-ON-SEA.

RHIANVA COLLEGE is a large, detached house situated in the highest part of Hunstanton, facing the sea (western aspect), two minutes' walk from the Beach. The Classrooms are large and airy.

The aim of the School is, first, to draw out, train and develop the faculties of the mind and character, and to preserve and guide the individuality and originality of each child.

Then, to form habits of thorough, sound and intellectual study; and,

lastly, to train the girls to be well-bred, capable women, ready to take their places in the world, and to contribute to the happiness of those around them.

Entire charge is taken of pupils whose parents reside abroad, and everything possible is arranged for their health and happiness.

Prospectus and full particulars from the Principals: MRS. ARTHUR J. HACKNEY and MISS C. HACKNEY, L.R.A.M. and A.R.C.M.

SEABROOK HALL,

HYTHE.

Principal : MISS E. A. LEVIEN, B.A.

THE House faces South, with an uninterrupted view of the sea, and stands in its own grounds of some acres in extent.

The School, which is lighted throughout with electric light, is admirably adapted for the purpose of a School, for which it has been specially fitted up. There is a large Assembly Room fitted up as a Gymnasium, large, airy Class-rooms, Chapel, and excellent outbuildings used as Handicraft Rooms and Workshops.

The aim of the School is to give a thorough education on modern lines, and to provide a happy and healthy environment; to create in the Pupils a keen desire for knowledge, and to train them mentally and physically, so that they are able to take full advantage of their opportunities both at School and in their after-life.

The Curriculum is arranged to meet the requirements of the various examining Syndicates, and includes all the usual subjects.

Entire charge taken if desired.

Fees from Thirty Guineas per Term.

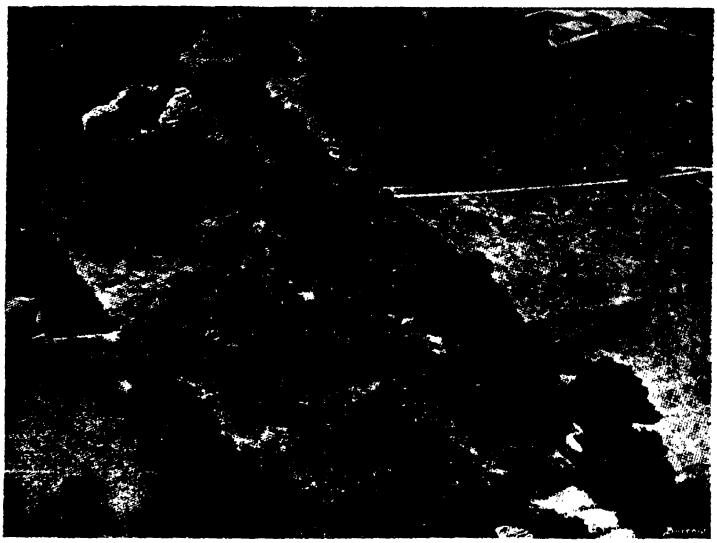

RICHINGS PARK SCHOOL,

IVER, BUCKINGHAMSHIRE.

A New School on The Richings Park Estate, Iver, sixteen miles from London.

PREPARATORY AND SENIOR DEPARTMENTS.

THE aim of the School is to provide at a moderate fee, a sound education, preparing boys for the Public Schools, for the Royal Navy and for the Universities, also for Professional and Business Careers.

Playing Fields adjoin.

Electric light, central heating, hot and cold water laid on in boys' rooms.

Iver is on the G.W.R. main line and is within thirty minutes of Paddington.

FEES, and full particulars on application to the Head Master.

KEMPSEY HOUSE,

NEAR WORCESTER.

Principal : HENRY WHITTAKER, F.R.G.S.

KEMPSEY HOUSE is one of the finest and best-built houses in Worcestershire. The handsome grounds cover twelve acres and the playing-fields nine acres. There is a farm of thirty-four acres, extensive gardens, orchards and greenhouses.

The School aims at providing a thoroughly sound and practical education in happy and healthy surroundings. Practical work in engineering, woodwork, chemistry and land-culture are integral parts of the school course.

The curriculum includes the usual subjects, the London or Provincial Matriculation being the final examination. By this combination of mental and manual training the pupil is able to discover the subject for which he has greatest aptitude.

The training of the boys in uprightness, truthfulness, duty, self-reliance, and gentlemanly bearing is considered of primary importance.

Fees and Prospectus on application. Telephone : Kempsey 13.

THE GRANGE.

GATE HOUSE SCHOOL,

KINGSTON HILL, SURREY.

Principal : MR. H. D. MOSELEY.

THE School is healthily situated on high ground near Richmond Park; it consists of two adjacent houses, Cumberland Lodge and the Grange, both well adapted for educational purposes.

Pupils are prepared for the Public Schools and the Royal Navy by a resident and non-resident Staff of qualified Masters. The School's list of successes is very long and includes Scholarships to Harrow, Charterhouse, Westminster, etc.

The usual subjects are taught, the system of teaching being very thorough and designed to prevent cramming. Mathematics receive special attention and in this subject valuable Scholarships have been won at Public Schools. Boarders are under the care of MRS. MOSELEY, a Trained Nurse and State Registered.

All forms of sport are encouraged and supervised by Games Masters. Drill, shooting, etc., under the supervision of ex-Sergeant of Guards.

Fees and Prospectus on application.

LANE END, NR. HIGH WYCOMBE (see page 279).

S. CHRISTOPHER'S SCHOOL,

LILYMEAD AVENUE, KNOWLE, NEAR BRISTOL.

SCHOOL FOR GIRLS.

Under the Inspection of the Bristol Education Committee.

Principal : MISS WARD.

S. CHRISTOPHER'S is a Day School for Girls, where the ordinary school course includes Religious Knowledge, English, History, Geography, Mathematics, Latin, French, Nature Study, Botany, Drawing, Needlework, Class Singing, Drilling and Organized Games.

Extra subjects are Pianoforte, Violin, German, Elocution, Gymnastics, Swimming.

If desired, pupils may be entered for the Cambridge Local or College of Preceptors Examinations. They can also be prepared for the Music Examinations of the Associated Board R.A.M. and R.C.M. and Public School Entrance Examinations.

Boys are received in the Preparatory Department and prepared for Choir and Public Schools.

All pupils over 7 are expected to play Games on the School Ground. Subscription, 5/- per term. In the Summer Term Tennis is arranged for girls over 10.

The Principal will be glad to consult with parents and advise suitable Examinations for which their children may be prepared.

For Prospectus and further particulars apply to the Principal.

GIRLS.

Leamington High School for Girls,

BEAUCHAMP HALL, LEAMINGTON SPA.

Boarding House : "The Cedars," 42 Warwick Place, Leamington.

Chairman of Council : THE LORD LEIGH.

Head Mistress : MISS L. MILROY (Oxford Hon. Sch. Mod. Hist.).

Secretary : CAPT. M. G. FIELD, 42 Warwick Street, Leamington.

THE LEAMINGTON HIGH SCHOOL is intended to provide girls with a thorough and systematic education on the best modern lines, and at a moderate cost. The stimulus of corporate work is combined with individual attention to the health, intellectual development and formation of character in each pupil. The girls are encouraged to take an interest in their work, and the senior pupils are allowed to specialize as far as may be profitable for them. Care is exercised that no girl shall take up more subjects than she is able to do well, and over-pressure is guarded against.

The School is divided into an Upper and Lower School and a Preparatory Department, the latter consisting of a Kindergarten and Transition Classes. Boys are received in the Preparatory and in the First and Second Forms.

The teaching is in the hands of an experienced Staff, with University degrees and other suitable qualifications.

Apply to Head Mistress or Secretary for Illustrated Prospectus.

(See also page 72.)

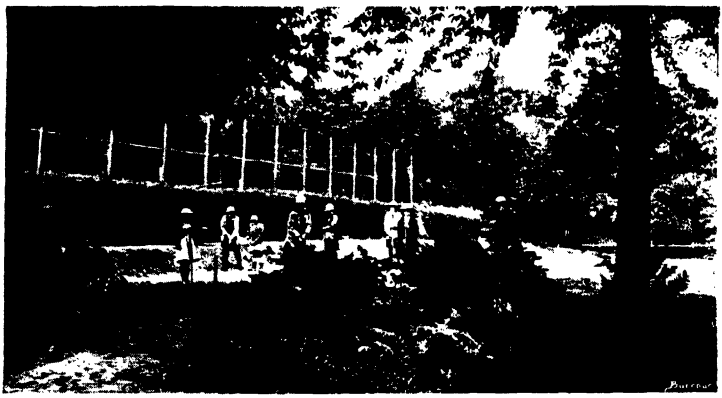

MORAVIAN GIRLS' SCHOOL,

FULNECK, NEAR LEEDS.

FULNECK GIRLS' SCHOOL, established 1753, is one of the educational institutions of the Moravian Church, and is maintained for the purpose of giving a thorough education, with careful religious and moral training.

The School is beautifully situated on the southern slope of a hill. The position is very healthy, and the air bracing and invigorating.

The grounds are extensive, and include a fine open terrace walk, a large playground, five full-sized Tennis Courts, a Playing Field, and lawn for Croquet and Badminton. The pupils are encouraged to have gardens of their own.

The Class-rooms, Living-rooms and Bedrooms face due south. There is a large Gymnasium and well-equipped Art Studios and Laboratories.

Pupils are prepared for Matriculation and Higher Certificate. Excellent Music results.

The health of the pupils is under the personal supervision of the Head Mistress, MISS CURRY, assisted by an experienced Nurse-Matron. Children under twelve years of age are under the care of a trained Nurse.

The aim is to turn out useful and well-balanced women in the world.

Apply to Head Mistress for Prospectus.

(See also page 82.)

ST. GEORGE'S SCHOOL,

LEIGH-ON-SEA.

THE MISSES AXFORD AND MIDDLETON.

LEIGH-ON-SEA is an ideal situation for a School, its bracing, healthy climate being specially suited to growing girls. The House, which faces the sea, is connected by a covered way with the School. It stands in a large garden and is used entirely as the house quarters of the Heads, the Staff and the Boarders, so that out of class hours the girls lead a free home life. The number of Boarders being limited, individual attention is ensured.

The education is carried on, on Public School lines under the direct supervision of the Heads, both of whom teach in the School. All the work is general up to and including the Fourth Form, and is so planned that girls may enter for Oxford Junior and School Certificate Examinations if desired. Later, girls who wish to specialize may join classes for London University Examinations; Secretarial work; or Commercial Art, which includes Fashion Sketching and Poster Work, Design and Needlecraft.

Girls are prepared also for the Associated Board R. A. M. and R. C. M.—Music and Elocution; the Royal Drawing Society and the South Kensington Examinations.

KING EDWARD VI. SCHOOL,

LICHFIELD.

Head Master: THE REV. W. CLARKE, M.A. (Oxon).

THE School buildings are modern, well-equipped and in every way up-to-date. The situation is open and healthy with large playing fields contiguous.

The staff is carefully chosen from Honoursmen, each a specialist in his own subject which he takes throughout the school, thus ensuring continuity of method and teaching.

Modern education on Public School lines, at moderate fees. Shooting range, manual workshop and excellent science laboratories. Advanced Courses.

For School year 1926-27 record in Public Examinations over 90% successes.

Lichfield easily accessible from London, Liverpool, Manchester and Midlands.

Apply to Head Master for Prospectus.

BOYS.

ST. NICHOLAS' SCHOOL,

LITTLEHAMPTON, SUSSEX.

Head Master: MR. P. A. MAYNARD.

ST. NICHOLAS' SCHOOL stands in an open position facing South within two minutes' walk of the sea and ten minutes from the station.

The Course of Instruction comprises the usual school subjects and the main object of the School is to give each boy a thorough grounding so that he may pass the Common Entrance Examination well and so take a good place in his Public School.

Boys are systematically coached in Cricket and Football. Athletic and Swimming Sports, Gymnastic and Boxing Competitions are held annually.

Every boy goes through a short series of deep breathing exercises daily in the open air and these are followed by a short run on the beach before morning school.

All domestic arrangements and the care of the boarders generally are under the personal supervision of Mrs. Maynard and a Matron who is a trained hospital nurse.

Apply to Head Master for Prospectus.

ROSEMEAD

LITTLEHAMPTON, SUSSEX.

SCHOOL FOR GIRLS.

Principals : MISS YOUNG, B.A., Hons. Lond., and MISS SHARPE (Registered).

ROSEMEAD is conveniently situated about ten minutes' walk from the station and sea. It has been specially adapted for School purposes, and stands in its own grounds of five acres, which include two good playing fields, vegetable and fruit gardens, and garden plots for the pupils.

The aim of the School is to study the characteristics of each pupil and to give a good and sound education, and to train each girl in such a way as to fit her for her position in the world.

Great attention is paid to health. The Matron is always a trained Nurse, and as much time as possible is spent in the open-air. In addition to games, there is sea-bathing during the summer, and riding during the two winter terms when desired.

All the girls are taught mending and needlework. Modern Languages are taught conversationally as well as grammatically. A French lady is always a resident member of the Staff.

Prospectus on application to Principals.

KINDERGARTEN & PREPARATORY SCHOOL.

RICKERBY HOUSE,

LOCHANHEAD, NEAR DUMFRIES.

Principal : MISS A. R. BRASH, N.F.U.

RICKERBY HOUSE, a home school for little children, has an ideal position in open country with wide stretches of grass and heather moors. The climate has proved itself very satisfactory for little children returning home from hot countries. If desired, entire charge is taken of children whose parents are abroad.

A thorough groundwork of education is given to the pupils by approved modern methods. All the usual subjects are included. Former pupils have taken good places in larger schools.

Plenty of time is devoted to free play. Organized games, dramatic expression, and nature study are greatly enjoyed.

Inclusive Fee, £90 per annum. Prospectus on application.

Liverpool Physical Training College,

(RESIDENTIAL). *Principal :* MISS I. M. MARSH. ENGLAND.

THIS College provides a 2½ to 3 years' Course for the Gymnastic, Games and Dancing Mistress, and awards its own Diploma to successful students. Ling's Swedish System of Educational and Remedial Gymnastics (three Gymnasiums). Eighteen acres of Grounds for Games, 6 Hockey, 2 Lacrosse, Net-Ball, Badminton, and 23 Tennis Courts. Classical, Operatic, Rhythmic, Character, Folk and Ballroom Dancing. Swimming, Fencing, Riding, and other Sports.

GIRLS.

NAINI TAL,

COTMER ROAD, OULTON BROAD, LOWESTOFT.

Principal : MRS. WARD-JONES (*Parisian French, German Diploma*).

NAINI TAL is a home school for girls between seven and fifteen years of age. The Principal has resided abroad for many years and has special methods of teaching, *particularly with backward and difficult children.*

Lessons are given in French, German, Italian, and usual English subjects ; also Piano and Theory ; Drawing and Painting ; and plain and fancy Needlework.

Preparation for Associated Board, Oxford and Cambridge Local Exams., etc.

Fees for Boarders from 25 guineas per term.

Entire charge taken, where parents are abroad ; also children for holidays.

Lessons in Dancing, Riding, Swimming, Housewifery, etc., if required. Terms on application. Adults also taught Languages.

Prospectus, references and full particulars on application to the Principal.

CHURCH EDUCATION CORPORATION

(*Founded* 1900.)

Offices : 34 DENISON HOUSE, WESTMINSTER, LONDON, S.W. 1.

BEDGEBURY PARK, GOUDHURST, KENT.

Head Mistress : MISS D. F. HUNTER, B.Sc., London.

Board and Tuition Fees : For pupils entering at 13 years of age or under, £170 ; for pupils over 13, 180 Guineas a Year.

(*See Page 61*).

UPLANDS SCHOOL, ST. LEONARDS-ON-SEA.

Head Mistress : MISS MARY V. HILL, M.A., London.

Board and Tuition - - - - 100 guineas a year.

(*See Page 91*).

SANDECOTES SCHOOL, PARKSTONE, DORSET.

Head Mistress : MISS A. GRAINGER GRAY.

Board and Tuition - - - - - - £55 per term.

(*See Page 88*).

MILHAM FORD SCHOOL, OXFORD.

Head Mistress :

MISS JOAN MCCABE (late of Ladies' College, Cheltenham) ;

House Mistresses :

MISS A. K. EDWARDS (Classical Tripos, Cambridge), and MISS L. LOBB.

Board and Tuition - - - - - - - £75 a year.

(*See Page 81*).

DE NOAILLES TRUST.

THIS TRUST is for the benefit of daughters of the Clergy of the Church of England who have lost one or both parents, and who need assistance for their education. No girl under eight or more than sixteen years of age is eligible for admission.

The Board and Tuition Fees in the School are £60 a year, towards the cost of which every candidate accepted by the Trustees will be awarded a bursary of the minimum value of £35 per annum.

The Trustees may, in their discretion, grant a higher bursary, sufficient to cover the entire cost of board and education, if such further assistance is required.

Holders of Bursaries, on reaching 18 years of age, may be awarded a further bursary to cover a portion or the whole of the cost of University, or other special training, during a period of three or four years.

A limited number of places are available for the daughters of Clergy who have not lost either parent. For these the Board and Tuition Fee is £60 a year.

Forms of application and all particulars may be obtained from—THE SECRETARY, CHURCH EDUCATION CORPORATION.

CAMPION HOUSE,

WEST HILL, SYDENHAM, S.E.

Principal : MISS A. J. GEAKE, L.L.A. (Hons.)

SYDENHAM is eminently healthy and is one of the most beautiful suburbs of London. The house has an open and most pleasant situation on a hill commanding an extensive and beautiful view of the surrounding district, within easy access of all parts of London.

There is a large garden for games. Tennis is played in Summer and Net-ball in Winter.

Satisfactory references are required before admission, and pupils are not received for less than one year, except in very special circumstances.

Individual attention is given and thorough work insisted on in every department.

Campion House is essentially a home school and combines the advantages of careful training and refined home-life with a thorough modern system of education.

An intelligent use is made of Picture Galleries, Museums, Concerts and other educational advantages of London.

Lessons are done as far as possible in the garden in the warm weather, and a definite time is given daily to recreation, games and walks.

Entire charge taken of pupils from abroad.

Fees and Prospectus on application.

CONVENT OF THE ASSUMPTION,

23 KENSINGTON SQUARE, LONDON, W. 8.

THIS Convent is under the patronage of His Eminence the Cardinal Archbishop of Westminster and in conjunction with it are the Blessed Thomas More Preparatory School for Boys at 20 Kensington Square, and a Domestic Economy and Gardening School at Boxmoor, Herts.

The aim of the Religious of the Assumption is to give Catholic girls the moral and intellectual formation which will fit them for their future responsibilities by building up their characters on a basis of sound religious instruction.

The usual subjects are taught, and girls can take the School Certificate and Higher School Certificate examinations. French and other languages can be perfected at the Convents of the Assumption abroad.

The Preparatory School takes boys between the ages of three and ten. The teaching is on modern lines with individual work and attendance. The course includes the usual subjects, and there are facilities for games.

The School at Boxmoor gives a limited number of girls from seventeen years a thorough, practical training in Gardening, Poultry and Bee-keeping, Household Management, Cooking and Dressmaking. A short course can be given to those children who remain in the care of the Religious during the holidays. Fees and Prospectus on application.

CRANLEY HOUSE SCHOOL,

107 MUSWELL HILL ROAD, N.10.

BOARDING and Day School for Girls. Preparatory School for little Boys. Foreign Pupils received. *Principal:* MISS PLUMMER, assisted by an efficient staff of Resident and Visiting Mistresses. For Terms and Prospectus apply The Principal.

GIRLS.

DUNLUCE,

(Late South Kensington School).

Founded 1880.

UNDER ROYAL PATRONAGE.

AN exclusive School for the daughters of gentlemen, conducted on most modern and efficient lines. Kindergarten and Preparatory for small boys.

Particulars on application to the Principal.

Telephone: Kensington 2403. 120 Queen's Gate, S.W.7.

A view of the School from the Grounds.

ELLERAY,

A HIGH SCHOOL FOR GIRLS,
WITH A
DOMESTIC SCIENCE DEPARTMENT.

ATKINS ROAD, CLAPHAM PARK, LONDON, S.W. 12.

(Tube Station: Clapham South).

Principal: MRS. FLEETWOOD VARLEY, M.I.H. (*Registered Teacher*).

THE aim of the School is to combine a complete modern education up to the standard of the University entrance examinations with the best ideals and conditions of home life.

There is a highly-qualified Staff of resident and visiting Teachers. Arrangements are made with the Asheton Schools, Tenterden, for brothers and sisters to spend their holidays together. Also a reduction of 5 per cent. is made when children of the same family or relatives are placed at Elleray and at Asheton.

For Prospectus apply to the Principal.

Founded 1857. 'Phone: Streatham 4546.

GARSINGTON HOUSE,

PARSON STREET, HENDON, LONDON, N.W. 4.

Principal : CAPT. WALTER L. PRICE.

THIS is a Preparatory School for Boys above the age of 6½ years, with a Kindergarten for pupils below that age.

The School House is situated in a very healthy district, select and refined, and possessing all the amenities of a modern educational establishment. The rooms are light, spacious and airy, with all the comfort that could be desired.

All general subjects are taken, and a very firm foundation is laid, which is indispensable to those desirous of proceeding to the Public Schools.

The Staff consists of resident and visiting Masters and Mistresses and a resident Matron.

The School has its own playing fields, close to the School House, and every attention is paid to the physical development of the pupils.

Special arrangements may be made for taking entire charge of children during the holidays.

Fees and Prospectus on application.

GROVE PARK,

KINGSBURY, HENDON, MIDDLESEX.

Principal : MR. V. A. SHARP, F.R.G.S.

THIS School stands on rising ground in healthy country between Hendon and Edgware ; there are 6½ acres of wooded grounds, lawns and gardens.

The aim of the School is to prepare boys between the ages of seven and fourteen for entrance to the Public Schools and the Naval College at Dartmouth.

The curriculum includes the usual subjects, and Greek, when necessary. The religious instruction aims at a good knowledge of the Bible.

There are playing-fields for cricket and football. The games are supervised by the Head Master and special attention is given to the outdoor life of the boys and to their sound physical development by means of breathing exercises, games, Swedish drill, boxing, etc.

Fees and Prospectus on application.

ESTABLISHED 1887.

Kensington College

Secretarial and Commercial Training.

DAY. RESIDENTIAL. POSTAL

For Prospectus apply
Mr. J. B. Munford,
Director,
Kensington College,
London, W. 2.

Diploma Students are Guaranteed Appointments on Proficiency.

TELEPHONE: *PADDINGTON 9046.

LINTON HOUSE SCHOOL,

(SENIOR DEPARTMENT)

67 LADBROKE GROVE, LONDON, W. 11.

Principal: REV. H. MARTIN THORPE, M.A.

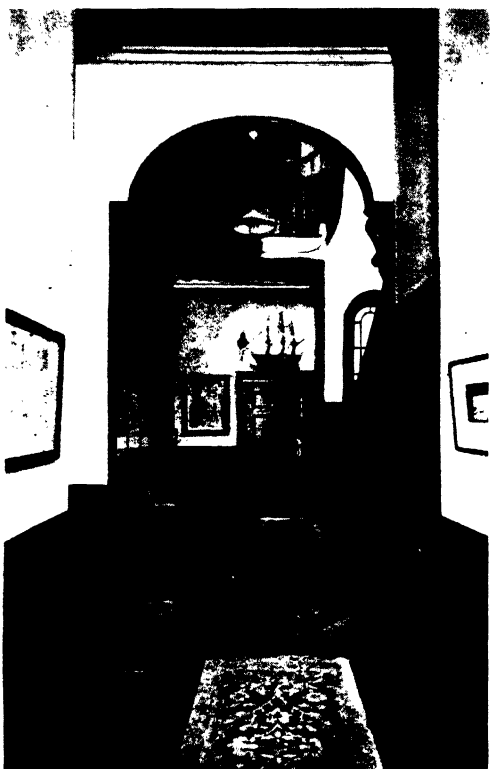

LINTON HOUSE SCHOOL is one of a group of stately houses standing on the crest of the hill over which Ladbroke Grove mounts just before joining Holland Park Avenue.

The Senior School receives pupils between the ages of fourteen and eighteen. The schoolrooms are large and lofty, bright and well-ventilated and in every way adapted for their purpose. The School aims at moulding a good character and at providing a sound modern education. The environment is conducive to these ends.

The efficiency and educational value of this School are of the highest, the pupil being assured of the best equipment for success in his after-school career.

The curriculum consists of the usual subjects, special attention being given to French, German, and Spanish, and boys are prepared for the London Matriculation Examination. There is every opportunity for games, and the School possesses several Societies in which the boys can interest themselves.

Fees and Prospectus on application.

LINTON HOUSE SCHOOL,

11 HOLLAND PARK AVENUE, LONDON, W. 11.

LINTON HOUSE is a Preparatory School occupying a healthy position on Camden Hill, the highest part of the west end of London, within ten minutes' walk of Kensington Gardens.

The Head Master's House stands entirely apart from the School. The latter consists of a number of large and lofty class-rooms with a central room forty-five feet long, in which the whole School may be assembled.

There are both covered and open playgrounds. In the Head Master's House there is accommodation for a limited number of boarders. Every endeavour is made to ensure for each boy the comforts and influences of home.

Very young boys and delicate boys have special care and attention. The School has a playing-field of seven acres.

The main object of the School is the preparation of boys for Public School Scholarship and Entrance Examinations, and for the Royal Naval College, Dartmouth.

The success of the School in this particular feature of its work is attested by the many successes and Scholarships having been gained at the various Public Schools. Prospectus and full particulars may be had on application to the Head Master: MR. DIGBY CUTCLIFFE.

MANOR HOUSE SCHOOL,

CLAPHAM COMMON, S.W. 4.

Head Master : S. MAXWELL, M.A., LL.B., F.R.A.S. (*St. John's College, Cambridge.*)

THIS is an old-established school, and is on the Board of Education's List of Efficient Secondary Schoools.

The grounds are about two acres in extent and face Clapham Common, a fine open space of more than 200 acres.

The aim of the School is to fit boys to take a worthy place in the world by inculcating self-reliance and a high sense of personal honour.

The School is managed, for the most part, on Public School principles. There are Nine Forms and each Form has its own class-room ; strict discipline and a high standard of conduct and work are maintained.

Boys are prepared for the Universities, Civil Service and the entrance examinations of the various professions ; also for the Matriculation of London University, Cambridge Local and College of Preceptors' Examinations.

All boys belong to the Cricket and Football Clubs and are encouraged to join in the games. Other activities include a Literary Society, Chess, Shooting and Photographic Clubs. There is a Rifle Range in the School grounds and Swimming is taught during the Summer Term.

Fees and Prospectus on application.

A WORD TO PARENTS

Do you realize the wonderful difference life at a good Boarding School makes to your boy or girl?

Do you feel the difficulty of giving at home the training and care your children deserve?

We can give you *without charge* the addresses of recommended schools in your district at which your children will be carefully trained, with no anxiety to yourself, at moderate fees.

Apply to :—

Mr. N. W. ROSS, M.A., B. ès L.,

Burrow's Scholastic Bureau,

43-45-47 KINGSWAY ——— LONDON

ROLAND HOUSES SCHOOL,

(for Resident and Day Pupils).

5 ROLAND HOUSES, SOUTH KENSINGTON, S.W. 7.

(*Recognized by the Board of Education*).

Principal : MISS L. L. ROBERSON.

THE School is situated near Kensington Gardens and within a short distance of many places of educational interest. The house is admirably adapted for school use, the rooms being bright and airy. A Studio, a Laboratory, and a large garden for Drill and recreation, are included in its premises.

Twenty older girls are received as Boarders, and these follow either the School Course, providing a general education, or specialize in specific subjects.

Students are able to attend the Royal College of Music, the Royal Academy of Music, and Lectures at the University of London and the Institut Français.

Lectures on the History of Art and Musical Appreciation form part of the School Course, and visits to Museums, Picture Galleries and Concerts are made in connexion with them, with the object of encouraging an interest in travel, art, and the topics of the day.

Great attention is attached to Physical Culture, and the games, under the supervision of a qualified coach, include lacrosse, netball and tennis.

Girls whose mothers wish them to be prepared for home duties attend Courses at the Chelsea School of Domestic Science.

Fees and Prospectus on application.

ST. ALOYSIUS' COLLEGE,

HIGHGATE, LONDON, N.6.

FOR RESIDENTIAL AND NON-RESIDENTIAL PUPILS.

Principal: REV. E. DAVEY.

THE College is beautifully situated on an eminence, overlooking London, from which a magnificent view of the whole City can be obtained. Its position combines the advantage of town and country.

The pupils are prepared for the London University; Inter. Science, Matriculation, Oxford and Cambridge Locals, College of Preceptors, Examinations, etc.

Cricket, Football and all manly games are encouraged—fourteen-acre playing field. Games compulsory on all pupils physically fit.

Special attention is given to preparation for a Commercial Career.

Fees moderate, and Prospectus on application to the Rev. Principal.

ST. PETER'S COLLEGE,

54 LOAMPIT HILL,

LEWISHAM, LONDON, S.E. 13.

Principals :

REV. DR. F. HUTCHINSON,
B.Ph., D.Litt., F.R.G.S., M.R.S.L., Fellow and Vice. P.Ass. Com. Sc.
MR. A. G. WEYMOUTH,
Lond. Univ., Royal College Sc., Dublin, Queen's Univ., Belfast.

Whose pupils have gained Scholarships, Exhibitions and Prizes of total value £1,205.

THE College has a long and honourable record, and excellent premises. The buildings stand in an acre and a half of ground, which secures abundant air and light. Two playgrounds (one for boys and the other for girls) are provided and the two sexes have different entrances, cloak rooms, etc.

The aim is to develop the students, morally, mentally and physically and spiritually, so that they may realize the extent of their abilities and responsibilities, thus fitting them for the wider life, either in the Professions, a Commercial career or the greater Public Schools and Universities.

The College provides a full education for pupils from 4-18 years of age. Preparation for London Matric., and all public examinations. Physical Training, Gym. for boys, Swedish Drill for girls and usual games.

Boarders taken at the College and a limited number at Doddinghurst Rectory, Brentwood ; this is the residence of Dr. Hutchinson who personally supervises all work and conveys students to and from the college in his closed car.

Apply to Principals for Prospectus.

Mrs. Weymouth, who is taking charge of the supervision of the girls and household arrangements, has had several very successful years as a School Matron, holds a First-Class Certificate from Battersea College of Domestic Science, and she hopes to start classes in Domestic Science for the Senior girls as soon as they can be arranged.

During the War, Mrs. Weymouth had four years' Military Nursing experience at home and abroad.

SECRETARIAL TRAINING SCHOOL (see page 478).

SOUTHWOOD HALL,

HIGHGATE, N. 6.

SOUTHWOOD HALL is a fine old mansion which stands in its own grounds of about four acres. It is situated in the northern heights of London, some four hundred feet above sea-level.

The aim of the School is to provide a happy, healthy and refined home for girls between the ages of eleven and nineteen. Every care is taken to keep the health, the tone, and the teaching up to the highest standard. The Principal, MISS ROWE, is a teacher of long and successful experience who takes an active part in the organization and teaching of the School. There is a large and competent Resident Staff.

The ordinary School Course may include: Divinity, English, Geography, Mathematics, Science, Modern and Classical Languages, Mythology, Class Singing, Theory and History of Music, Drawing, History of Art, Needlework, Elocution, Nature Study, Drill, Lessons in First Aid.

Great attention is paid to the health and physical development of the girls, and organized games, daily drill, classes out of doors during the Summer months are arranged.

There is a spacious Drill Hall in the grounds.

Lessons in Business Methods can be arranged for the older girls, if desired.

Prospectus on application.

TENTERDEN HALL,

HENDON, MIDDLESEX.

Principal : MR. A. J. M. BACON, B.A.

TENTERDEN HALL stands 300 feet above sea-level in a neighbourhood noted for its bracing and healthy atmosphere and surrounded by undulating country possessing many beautiful characteristics.

This School was established fifty years ago ; it has kept abreast of modern educational tendencies and has a fine list of successes. Boys are prepared for the Public Schools and for the Royal Navy.

The classrooms are large and commodious and there are grounds of nine acres, including playing-fields, kitchen-garden and exclusive of cricket-field.

All the usual subjects are taught and the number of optional subjects is very great, one of the aims of the School being to afford subjects and pursuits likely to broaden the minds of the pupils, strengthen and develop their characters and so fit them for their later school career.

The health record is splendid, every opportunity being afforded for all out-door recreations.

Fees and Prospectus on application.

WILLINGTON SCHOOL,

PUTNEY, LONDON, S.W. 15.

THIS is a Preparatory School for boys above the age of six. The Principal is MISS E. M. WARREN (Higher Certificates N.F.U.), and she is assisted by a qualified Staff of Masters and Mistresses.

Pupils are prepared for the Public Schools and are expected to remain at Willington until they have reached the required age.

The course of instruction is based upon the requirements of the Public Schools Entrance and Scholarship Examinations and of the Royal Naval College, Dartmouth.

All forms of sport are encouraged and each boy is expected to play unless medically excused. Football and cricket are played under supervision. Provided the weather is fine, all boys drill in the open air. Swedish drill, remedial exercises and boxing are taught by an experienced instructor.

Fees and Prospectus on application.

BOYS.

Wimbledon Collegiate School,

1 THE RIDGWAY, WIMBLEDON COMMON.

Head Master : MR. H. FOTHERGILL REDMAN, B.A.

THIS School was established some forty years ago and is situated in one of the most healthy suburbs of London. Wimbledon Common, Richmond Park and Putney Heath are all within easy distance.

The number of Boarders being limited to fifteen the most careful and individual attention is given to each one. Fresh air, exercise and sufficient sleep are insisted upon, and the requirements of young and delicate boys receive special attention.

An endeavour is made to interest the pupils in their lessons and to provide healthy occupation for their leisure time. A good library of carefully selected books is provided, and chess and similar games are encouraged. All boys are expected to take part in the School games, and excursions are arranged to London and places of interest in the neighbourhood.

Athletic sports are held annually in the summer and prizes offered for competition. Special attention is given to Swedish drill and gymnastics.

In the higher Forms pupils are entered annually for the Cambridge Local Examinations. Boys may be prepared also for the Navy, the Public Schools, the Civil Service, or any of the Public Examinations.

Fees and Prospectus on application.

LOWESTOFT—see page 297.

ELLERSLIE,

GREAT MALVERN.

SCHOOL FOR GIRLS.

Principal : MISS SAYLE.

ELLERSLIE is a Boarding School for Girls from 14 to 19 years of age, and is situated in a most healthy position, 535 feet above the level of the sea, on the slopes of the Malvern Hills, with an extensive view of the Severn Valley on one side, Pershore and the Cotswold Hills on the other.

The School is lighted throughout by electricity, all the rooms are large, bright and well ventilated, and the sanitation is certified as perfect.

The aim of the School is to give a broad and thorough education on modern lines, and great importance is attached to the moral training of the girls. The elder girls are given every opportunity for specializing in any subject for which they show talent, or they may take a Course of Domestic Science.

There is a large, fully qualified resident Staff, and visiting Professors attend the School for the teaching of special subjects.

The health of the girls is carefully supervized by the Principal and competent Matrons, and a detached Sanatorium is situated in the grounds of the School.

There is a well-equipped Gymnasium and Science Laboratory.

There is an extensive Playing Field. Tennis and Cricket are played in Summer, and Lacrosse, Net-Ball, Badminton, and Golf in Winter.

Entire charge is taken of girls whose parents are abroad.

HAMPTON is a Preparatory School for Ellerslie, and stands in its own grounds adjoining those of the Senior School. Girls are received here from the age of 8 to 14 years.

HILLSTONE,

MALVERN.

PREPARATORY TO THE PUBLIC SCHOOLS AND R.N.

ON the sunny slopes of the Malvern Hills. Full and up-to-date equipment including class-rooms specially constructed to admit the maximum amount of light and air. Gymnasium, Swimming Bath, Playing Fields (seven acres), Workshops, School Library and Playrooms.

Fully-qualified resident Staff of seven. Average number of boys to a Form ten only.

For Prospectus and particulars of Public School Scholarships, etc., apply to the Head Master, REV. A. HOOPER, M.A.

ST. CUTHBERT'S,

MALVERN.

SCHOOL FOR BOYS.

Principals :

J. E. HEALEY, M.A., Oxon.; S. R. STAWELL BROWN, M.A., Oxon.

ST. CUTHBERT'S is situated on a spur of the Malvern Hills, and has a fine open expanse of common in front with an unbroken view extending to the Cotswolds.

St. Cuthbert's and the adjoining School House are very substantially built, and have a Southern aspect. Both houses have been specially adapted for school purposes, and electric light has been installed throughout. The Classrooms and Dormitories are lofty and spacious. The buildings contain an excellent Sanatorium, and a well-equipped Gymnasium, Carpenter's Shop, and Dark Room for Photography.

The aim of the School is to provide boys from 7 to 14 years of age with a sound training preparatory to entering the Public Schools or the Royal Navy. Boys are also prepared for Entrance Scholarships.

The boys are encouraged to train their powers of observation, to be resourceful and self-reliant, and to develop a sense of responsibility.

The physical development and well-being of the boys is of primary importance. Full provision is made to this end in the careful organization of games, by regular physical drill, and in the arrangement of the School time-table. The playing-field adjoins the School.

The Gymnasium is equipped with a complete Swedish apparatus, which is in regular use under a trained and qualified instructor. There is also a well-appointed Swimming Bath.

The control of the household arrangements is under the personal supervision of MRS. BROWN, assisted by an experienced Matron.

Full particulars may be had on application.

THORNBANK, Malvern Wells.

Principal: MISS HILDA ROGERS.
(Oxford School of Geography). Assisted by a fully qualified Staff.
This School receives pupils up to the age of 19.

STANDING 500ft. above sea-level in its own wooded grounds on the slopes of the Malvern Hills, the School House commands wide views of the Severn Valley and Worcester Plain. The rooms are all large, well-lighted and sunny; there are hard and grass tennis courts, private games field, a sanatorium and a science laboratory.

The School aims at developing the intelligence and reasoning power of the pupils. The education given is thoroughly modern, with a certain amount of self-government to foster self-reliance. A few hours per week are devoted to free choice of work, which instills a love of seeking after knowledge. Every facility is given for Languages, Art, Music and Elocution. Girls are prepared for Public Examinations and for the University. The health record is excellent. Delicate girls receive every care. Deportment and general good tone are great points in the School. Definite Church Teaching is given. Entire charge is taken if parents are abroad.

Prospectus and References on application to the Principal.

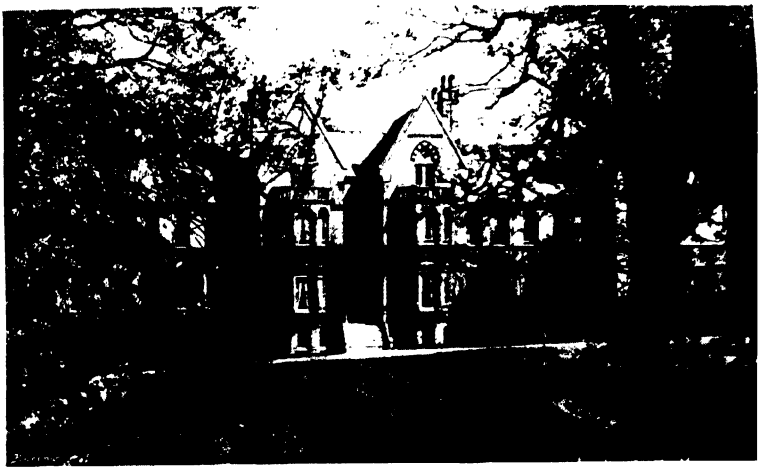

MARGATE COLLEGE.

SENIOR. JUNIOR. PREPARATORY.

Head Master :

A. F. LEACH LEWIS, M.A. (Cantab).

CLIFTONVILLE—see pages 199-200.

New Series of

Etchings and Aqua-Etchings of Public Schools

MESSRS. ED. J. BURROW & CO. LTD., Fine Art Publishers, of Cheltenham and London, have the honour to announce the publication of an entirely new set of Etchings and Aqua-Etchings of the Greater Public Schools, by Famous Artists.

The series include :—

HARROW SCHOOL (Six Etchings) by *W. Monk, R.E.*
ETON COLLEGE (Six Etchings) by *W. Monk, R.E.*
WINCHESTER COLLEGE (Six Etchings) by *W. Monk, R.E.*
Signed Artist's Proofs .. 4 guineas (per set of six).
Unsigned Prints .. .. 3 guineas (per set of six).
LONDON UNIVERSITY COLLEGE (Four Etchings) by *W. Monk, R.E.*
Signed Artist's Proofs .. 3 guineas (per set of four).
Unsigned Prints .. .. 2 guineas (per set of four).
MILL HILL SCHOOL (Six Drawings) by *Hanslip Fletcher.*
Reproduced in Hand Photogravure.
Signed Artist's Proofs .. 3 guineas (per set of six).
Unsigned Prints .. .. 2 guineas (per set of six).

Other sets in the series include :—

CHELTENHAM COLLEGE (Six Etchings) by *Russell Reeve.*
OUNDLE SCHOOL (Six Etchings) by *Russell Reeve.*
THE LEYS SCHOOL, CAMBRIDGE (Six Etchings) by *J. R. Hutchinson.*
ST. JOHN'S, LEATHERHEAD (Six Etchings) by *J. R. Hutchinson.*

SHERBORNE SCHOOL (Six Pencil Drawings).
SEDBERGH SCHOOL (Six Aqua-Etchings).
MARLBOROUGH COLLEGE (Six Aqua-Etchings).
SHREWSBURY SCHOOL (Six Aqua-Etchings).
UPPINGHAM SCHOOL (Six Aqua-Etchings).
BEAUMONT COLLEGE (Six Aqua-Etchings).
Signed Artist's Proofs .. 2 guineas (per set of six).
Unsigned Prints .. .. 1½ guineas (per set of six).

Prospectuses and full particulars on application to the Publishers.

ED. J. BURROW & CO. LTD., Fine Art Publishers

Imperial House, Cheltenham, and 43-45-47 Kingsway, London

LALEHAM,

PREPARATORY SCHOOL FOR BOYS.

NORTHDOWN, MARGATE.

Head Master : MR. F. M. STANLEY, B.A.

LALEHAM stands in its own grounds of about nine acres, on the outskirts of Cliftonville, in a high and open part overlooking the sea.

Laleham is a Preparatory School for the Public Schools, and has accommodation for about 50 boys.

The Educational aims are as follows : First and foremost to train the character ; every endeavour is made to cultivate in all pupils an upright and manly spirit ; and to preserve the good tone of the School.

The School possesses its own Gymnasium ; each class adjourns during some portion of the day's school-hours for physical exercises. A record is made at the beginning and end of each Term of each boy's weight, height and chest measurement.

Unless the Doctor forbids, all boys are expected to join the School games ; Cricket, Rugby and Association Football and Tennis.

A Carpenter's Shop, supplied with all necessary tools, is provided for those who wish to take up Wood-work.

Apply to Head Master for Prospectus.

PARCIAU,

MARIANGLAS, ANGLESEY.

Principal : MISS MILDRED JOHNSTONE.

PARCIAU is a large, modern, country-house, 100 feet above sea-level, in an open, sunny situation, standing in seven acres of garden, with a thousand acres of grounds stretching towards the sea, and with beautiful views of the Caernarvonshire Mountains.

The climate is mild and very healthy, and the health record is excellent. The food is nourishing, appetizing and very varied.

The house is well warmed and thoroughly adapted for an up-to-date, high-class School. The rooms are large, very lofty and airy. The water-supply and sanitary arrangements are excellent and the house is lighted by electric light.

The pupils spend as much time as possible out-of-doors. The games played are lacrosse, net-ball and lawn tennis, and there is good sea-bathing in the summer. There is a School Company of Girl Guides.

Pupils may be prepared for the Oxford and Cambridge Local Examinations, and the Matriculation of London, Northern and Welsh Universities, the Examinations of the Royal Drawing Society and the Associated Board of the Royal Academy of Music and the Royal College of Music.

A comprehensive scheme of Insurance against absence owing to sickness or infection, is in existence in the School. Details are sent to all parents but participation is, of course, voluntary.

Prospectus on application.

RIBER CASTLE,

MATLOCK, DERBYSHIRE.

CAPTAIN L. GATHORNE WILSON, M.A. (*Trinity College, Cambridge*), prepares boys between the ages of 7 and 14½ for the Public Schools and Royal Navy.

THE CASTLE, standing in its own grounds of 30 acres, is situated on the normal level of the surrounding country overlooking the Derwent Valley. It commands extensive panoramic views, and owing to its elevation is above all river fog and damp.

The buildings comprise a chapel, two large covered playgrounds, class-rooms, dormitories, etc.; all are light, lofty and spacious. Uniform warmth is ensured by the massive construction of the Castle and its system of coal-fires and central heating.

A Lady Matron assists Mrs. Wilson in the domestic care of the boys. The water supply is excellent and ample; the air bracing and invigorating; the health record splendid.

Recreations include Swimming, Cricket, Rugby Football, Hockey, Carpentry, Riding and Tennis. There is a beautiful playing-field, large tennis lawn and productive kitchen-garden. Numerous poultry are kept and the milk comes from Riber Hall.

Inclusive fee 38 guineas per term.

Fuller details with Prospectus and views may be obtained on application from the Head Master.

Bradley Court Agricultural School,

MITCHELDEAN, GLOS.

BRADLEY COURT, founded in 1887, was then the pioneer School of a new movement in education. It was the first School in England to provide a suitable training for those destined either for the Colonies or Home Farming and also for backward or delicate boys unsuited for Public School life.

The aim of the School is to give an agricultural training which is as far as possible a perfect combination of the theoretical and practical. No farm labourers are employed. All the work is done by the pupils under the supervision of Major Abbott and the Farm Bailiff. The pupils also assist in the management.

The courses of work are always elastic in order to meet the several requirements of individual boys.

There are three main Divisions :—(1) General Education ; (2) Agricultural Courses ; (3) Specials :—(Boys working for Examinations and other specified objects).

Bradley Court is finely situated on a hillside, 600 feet above sea-level, and stands in its own grounds, beautifully laid out.

Cricket, Tennis, Football and Hockey are played. All pupils can learn riding.

A fully illustrated Prospectus and all particulars may be obtained on application to the Principal.

ST. NINIAN'S,

MOFFAT.

Head Master : REV. F. WINGATE PEARSE, M.A.

ST. NINIAN'S is a Preparatory School, planned to receive young boys for the purpose of fitting them to understand the spirit of public school life, and to take full advantage of its training.

The School buildings are situated over the town on the lower slope of Gallow Hill. Standing about 350 feet above sea-level, they face south-west and are well sheltered from the north and east winds.

An attempt is made to combine strict discipline with the most friendly understanding between boys and masters.

Both in work and games each boy is taught the best method and has to give his full attention to the matter in hand. Great care is taken to explain to the boys the reasons for such training.

The strong resident staff makes it possible to give individual attention to training in manners, work and games.

The standard of work is high and the boys win many distinctions; but great care is taken not to overtask a boy's powers so as to endanger his health. No effort is spared to interest every one in his subject. Special attention is given to English.

There is a large playing field and a swimming bath. Boys play over the links of the Moffat Golf Club.

WHITELEAF HIGH SCHOOL,

P.N.E.U.,

MONKS RISBOROUGH, BUCKS.

Principal:

MRS. HARRISON MORRIS, L.L.A.

HIGH CLASS BOARDING AND DAY SCHOOL.

Girls from 4 to 18 years. Boys from 4 to 12 years.

THE School is run in connection with the Parents Union School, Ambleside, founded by Miss Charlotte Mason in 1877. Preparation for the Cambridge Locals, Common Entrance (Boys only) also for the Associated Board (R.A.M. and R.C.M.) and the Royal Drawing Society.

Special Classes in Shorthand, Book-keeping and Commercial French and German.

Mid-day Dinners can be obtained.

Special Conveyance arranged from the Station and surrounding Villages.

There is a separate house for Boarders under the direction of Mrs. Shields, daughter of Dame Madge Kendal and widow of the late Dr. Oswald Shields, of Sloane Street, S.W.

For Prospectus apply to the Principal.

GIRLS.

Moseley Modern School for Girls,

"SILVERDALE," GREENHILL ROAD, MOSELEY,

BIRMINGHAM.

BOARDERS, DAY SCHOLARS AND KINDERGARTEN.

Principal: MRS. ALFRED NIBLETT.

THE School provides a sound general education for girls between six and sixteen years of age, the object being not only to impart useful instruction but also to draw out and develop the children's natural powers and to set before them a high standard of conduct and morals.

Attached to the house is a large garden in which, when weather conditions permit, a good portion of the Singing, Physical Exercises, and even the ordinary daily work of the School is done.

The Principal is assisted by a competent Staff, and pupils are prepared for the Birmingham High School, the University Local Examinations, and for the various Examinations in Music and Drawing.

Prospectus on application.

FERNHILL MANOR,

NEW MILTON, HANTS.

Principals : MISS M. I. MACNAMARA, B.A., MISS A. V. CLARKE, B.A.

FERNHILL MANOR is a beautifully situated old Manor house, thoroughly modernized, with Gas and Central Heating throughout. All the rooms are lofty, well-ventilated and furnished throughout with modern appliances.

The grounds of about seven acres include three Tennis Lawns, Net-ball and Hockey Fields, Pupils' Gardens and Orchard and Vegetable Gardens which supply the School with fresh fruit and vegetables throughout the year.

The aim of the Principals is to give a good all-round modern education, with careful moral and social training, and to make the out-of-School hours as pleasant and home-like as possible.

The Educational side is run on thoroughly up-to-date lines, the Dalton System of individualistic teaching having been adopted in 1920. Under this arrangement backward children get more personal attention, while the clever ones are not kept back as they frequently had to be under the old System of Class teaching.

Pupils are prepared for the Cambridge Locals, Higher Examinations, also for the Examinations of the Royal Academy and Royal College of Music, and those of the Royal Drawing Society.

Fees and Prospectus on application.

GIRLS.

DUNARDARIGH,

NORTH BERWICK.

Head Mistresses :

MRS. A. W. GRAHAM
and
MISS E. C. MACTAVISH, L.L.A.,

Assisted by a Staff of Resident and Visiting Mistresses.

French Mistress resident.

THE School is situated within a few minutes' walk of the sea and the Golf Links. It is inspected by Government, and is recognized by the Education Department.

The teaching is, as far as possible, on High School lines. Pupils are prepared for the usual Examinations, and excellent results have been obtained. Special attention is paid to health, and plenty of time is given for open-air exercise. Playing field. *Fees :* From £80 to £85 a year, to age. Prospectus on application.

HARPER ADAMS AGRICULTURAL COLLEGE,

(RESIDENTIAL)

NEWPORT, SALOP.

Principal: CHARLES CROWTHER, M.A. (Oxon.), Ph.D.

THE College Buildings are situated in the middle of a farm of 330 acres, in open and well-wooded country. Large Lecture Rooms, Biological and Chemical Laboratories, Museum, Dairy, etc. Electric Light. Modern Sanitation.

AGRICULTURE.

The instruction is designed specially for students intending to take up practical farming, and includes practical work.

The College grants a Certificate and Diploma in Agriculture, and also prepares students for the Examinations for the National Diploma in Agriculture and Surveyors' Institution.

POULTRY HUSBANDRY.

The College is the leading centre of education in poultry husbandry, the work in this department being carried out by the National Institute of Poultry Husbandry, an organization established at the College by the Ministry of Agriculture and the National Poultry Council.

Courses prepare for the College Certificate and the National Diploma in Poultry Husbandry.

All Courses are open to Men and Women. Fees on application.

Reduced fees for sons and daughters of farmers and others resident in the Counties of Salop, Stafford, and Warwick.

County Agricultural Scholarships are tenable at the College.

FREDVILLE PARK,

NONINGTON, KENT.

BOARDING SCHOOL FOR GIRLS.

Principals : MISS CAMPBELL HARDY ; MRS. ANGELL.

THE House stands in its own grounds surrounded by a beautiful Park, about 6½ miles from the sea, and 180 feet above sea-level. It is an ideal situation for a School, and the air is singularly pure and bracing, coming straight from the Forelands. 6½ miles from Sandwich Bay.

The School has an excellent health record.

The children are under the immediate care of the Principals and Lady Matrons. The latter, with assistance, supervize all details of health and toilet so necessary for little children.

Pupils are prepared, if parents so desire, for all University Examinations, and many successes have been obtained, both in these and in the Music and Elocution Examinations of the Associated Board.

The aim of the School is to give a sound education on modern lines combined with a happy home-life and individual care and attention. Entire charge is taken of children whose parents are abroad for whom special fees are arranged.

The rooms are all lofty and airy, and there is central heating throughout. The diet is healthful and unlimited ; milk, cream, poultry and eggs, fruit and vegetables are supplied from the estate.

Apply to Principals for Prospectus.

NORTHIAM SCHOOL,

NORTHIAM, SUSSEX.

SCHOOL FOR GIRLS FROM 9-18 YEARS.

Principal : MRS. HEATH, removed from The Seaside School, Bexhill. Assisted by fully-qualified resident Teachers, also two Matrons and visiting Specialists from London.

NORTHIAM SCHOOL is on high ground, a few miles from the sea, between Rye and Bexhill. A well-known Elizabethan Mansion, standing in a deer park of 100 acres, it has been completely modernized and adapted to the use of young people.

The School stands for the best of old-fashioned things : the country-side, home-life, service to one's generation ; and for the best of the new : faith, clear thought and courage in seeking to meet modern needs.

Northiam has an atmosphere in which every girl becomes naturally alert. She is trained to work more after the fashion of a University student than as a high school girl. Matriculation standard is easily reached but in the process the larger aims of education are not sacrificed.

There are ample opportunities for the hobbies dear to the practical girl, in the stables, kennels, farm, garage and workshop. The School encourages creative work in every branch of art, music, dancing, drama and literature. It aims at developing a balanced personality and social poise, a spirit of service and a harmonious inner life.

Prospectus and terms on application.

BEAUMONT HOUSE SCHOOL,

OXFORD.

High-class Boarding School for Girls, situated in the best residential district of Oxford, about one mile north of the centre of the City.

Senior Mistress: MISS A. HOLT-KENTWELL, B.A. (*St. Hugh's College, Oxford*).

Head of Junior Department: MISS THELMA JACKSON, N.F.U.

Fees: 30—50 guineas per term.

PREPARATION FOR ALL UNIVERSITY SCHOLARSHIPS AND ENTRANCE EXAMINATIONS,

for the Local Examinations of the University of Oxford, the Examinations of the Associated Board of the Royal Academy and Royal College of Music, and of the Royal Drawing Society.

Modern Languages a Speciality.

Advanced Art. Music. Dancing. Domestic Economy.

Riding and Fencing by Expert Teachers.

Boating, Swimming, Tennis, Hockey, and Lacrosse.

Parties taken to France, Italy, Switzerland, etc., during the holidays, and for Winter Sports during the Christmas Vacation.

Entire charge taken if desired.

Prospectus and all particulars from the Principal: MRS. LILIAN PULLEN, Beaumont House, Northmoor Road, Oxford.

GIRLS.

ROTHESAY,

189 WOODSTOCK ROAD, OXFORD.

BOARDING AND DAY SCHOOL FOR GIRLS.

Principals: MRS. HICKLING and MISS HICKLING, A.C.P.

ROTHESAY is situated in an extremely healthy position on the outskirts of Oxford. The premises are specially adapted for a School.

The desire is to give the girls a happy home life, with every educational advantage; and the character and intellectual abilities of each pupil are carefully considered.

Entire charge is taken of girls whose parents are abroad, and especial care is given to delicate and backward children. Particular stress is laid on formation of character and the creation of a high moral tone.

The domestic arrangements are under the direct personal supervision of the Principals, and all matters of hygiene receive the closest attention.

The education is sound and practical, based on the most modern methods. Individual attention is the basis of the system, for which reason Classes are small and carefully graded.

Apply to Principals for full particulars.

WYCHWOOD GIRLS' SCHOOL,

BANBURY ROAD, OXFORD.

Principals : MISS MARGARET LEE, M.A. Oxon, also Tutor to Oxford Home Students ; MISS GERALDINE COSTER, B.Litt. Oxon, Cambridge Training Diploma (Cheltenham).

SELF-GOVERNING and Progressive, but with old-fashioned ideals of courtesy and refinement. Sixty pupils, aged six to eighteen, half boarders (£150 p.a.), half attending daily (£31 10s. p.a.). Full charge if desired. House one mile from centre of Oxford, with garden and large games ground. Bedrooms single or cubicled. Much outdoor life ; no epidemic in twenty-eight years.

Large staff of university teachers ; preparing for university and college entrance if desired. Handicrafts, Nature-Study, Concerts, Lectures, Drama. Games : Tennis (one hard, four grass courts), Netball, Lacrosse ; Swimming and Boating, taught by Experts. *Individual Training* in intelligent observation, initiative, courtesy, personal neatness, and the " art of living."

GAINES,

OXTED, SURREY.

Home School for small children, on the Surrey hills, 20 miles from London, 1 mile from Oxted Station.

MISS EVELYN MOIR (Cheltenham Ladies' College and Lady Margaret Hall, Oxford), receives a few children (3-12 years) in her delightful country house. Six acres garden and woodland. The house stands on a South slope 500 feet above sea-level. Home-life. Trained nurse.

Entire charge is taken of children whose parents are abroad.

Prospectus on application.

BOYS.

PARK HOUSE,

PAIGNTON.

Principals :

MR. G. G. T. GILBERT, B.A., MR. W. I. R. CROWDER, M.A.

THE School has recently changed its quarters and the present buildings have been erected according to the latest designs. Everything possible has been done to ensure good health. The dormitories are large and airy, and the class-rooms light and large. The whole building, which faces south and west, is central heated and electrically lighted.

The aim of the School is to prepare young boys from the ages of six to fourteen, for the Navy and Public Schools. Great attention is paid to the training of " character " which is of such vital importance.

Every encouragement is given to Games. Rugby Football, Cricket and Tennis, are all played keenly, while there is instruction given in Shooting, Boxing and Swimming.

The School has its own Troop of Scouts and Wolf Cub Pack.

Physical and other Drills are a daily feature of the time table, taken by thoroughly trained instructors.

Terms and Prospectus on application

CUMBERLAND HOUSE SCHOOL,

PAIGNTON.

Principal: MISS B. FERGUSON.

CUMBERLAND HOUSE SCHOOL is a select and high-class School for the daughters of gentlemen. The position is one of the finest in Torbay, immediately facing the sea. The Queen's Park and Adelphi Gardens have been specially retained for games and sports under a Master and Mistress.

The School curriculum is carefully adapted to the age and capacity of each pupil. The chief aim of the Principal is to foster and insist on habits of thoroughness and concentration. Over-strain is carefully guarded against, but every child is expected to do his or her best, and systematic progress is looked for.

There is a Junior School for boys and girls.

The School prepares for all Examinations and Public Schools, and many successes have been obtained in the Senior and Junior Cambridge Examinations, Associated Board of the Royal Academy of Music, also Abbett Drawing Examinations. Nearly all the home-work is prepared in School under supervision. The Principal is assisted by English Certificated Mistresses; Froebel Mistress, Elocution Mistress; Mr. E. R. Winship, A.R.C.O., M.C., Music Master; Senior and Junior Art Mistresses; Sports Mistress and Gymnasium Mistress.

Terms and Prospectus on application to the Principal.

DANE COURT,

PARKSTONE, DORSET.

Head Master : PAUL C. PHIPPS, M.B.E., B.A. (Oxon).
Assisted by M. B. TASKER, M.A. (Camb.), late of R.N.C., Dartmouth.

THE School stands on sandy soil on the side of a hill overlooking Poole Harbour and the Sea. The grounds include four acres of garden, tennis court and orchard, with playing-field attached. There is every facility for sea-bathing, boating, and nature study.

Boys are prepared for the Public Schools and Royal Navy; and, when desirable, for Scholarships.

The domestic arrangements are in the hands of MISS A. H. CAMPBELL, assisted by a qualified Matron.

Entire charge is taken of boys from abroad.

Parkstone Station (Southern Railway) is 2½ hours from Waterloo.

Prospectus, References and List of recent Successes on application to the Head Master.

ST. ERBYN'S,

PENZANCE.

Head Master : MR. R. F. d'A. CARR, B.A., Keble College, Oxford.

PREPARATORY FOR THE PUBLIC SCHOOLS AND THE ROYAL NAVY.

PENZANCE holds the record for the mildest winter climate and the mo equable yearly temperature in Great Britain, and the Medical professic recommend it as a health resort in preference to the South of France.

Penzance is thus the most suitable town in England for delica children and those brought up in tropical climates.

The Head Master is determined that the health of the boys receives fir consideration. Mrs. Carr has had three years' training at London Hospital Everything to do with the health of the boys is under her direct supervisio

The School stands on high ground overlooking the beautiful Mounts Ba The house is well-built and stands in its own grounds. There is a good Gam Field. Character training is the chief function of a Preparatory Scho The Head Master's study is open to the boys and the relationship between t School and the Staff is of the most intimate and friendly nature. The id of " Service not Self " is strongly upheld.

The course is that recommended for entrance into the Public Schools a Royal Navy. Classes are kept small to ensure individual attention.

Apply to Head Master for Prospectus.

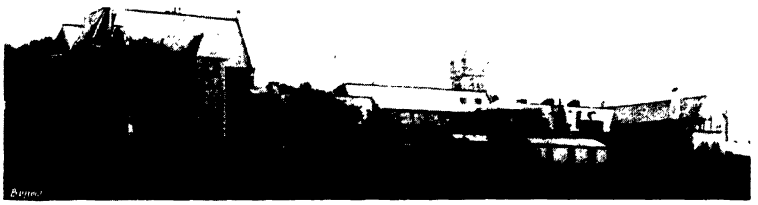

ST. DUNSTAN'S ABBEY SCHOOL,

PLYMOUTH.

CONDUCTED BY THE COMMUNITY OF ST. MARY THE VIRGIN, WANTAGE.

(Recognized by the Board of Education.)

THE aim of this School is to provide a modern education for girls between the ages of 5 and 18 years, and to give a sound religious training based upon the Faith and practice of the English Church.

The buildings, which stand upon three acres of high ground, are centrally heated and include—beside the large and well-ventilated class-rooms, dormitories, etc.—a beautiful Chapel, a Laboratory, Gymnasium, Studio, and Recreation rooms for the girls.

The teaching is in the hands of the Sisters, assisted by a large resident Staff of Graduate and fully-qualified mistresses. The elder girls are prepared for the London Matriculation, Oxford School Certificate, and other examinations. Special attention is paid to the little ones in the Kindergarten and Preparatory School. They have their own play-room and dormitory under the charge of trained Sisters.

There is a large garden with tennis courts and play-ground, and the girls are encouraged to have their own gardens.

Hockey, Net-ball, Tennis and Swimming are taught in season by the qualified Games Mistress (Chelsea Physical Training College).

Fees : £75 a year. Prospectus on application to the Sister Superior.

ST. MARGARET'S SCHOOL,

POLMONT, STIRLINGSHIRE.

Principal : MISS E. C. STENT.

THE School is situated within a few minutes' walk of Polmont Station, which is on main line from London, between Edinburgh and Glasgow. The two Houses, ST. MARGARET'S and NETHERFIELD, are well adapted for School purposes, and have been well furnished and equipped. The site, which is high, and well drained, is on dry, gravel soil.

The aim of the School is to act in co-operation with the parents, to give the girls every opportunity of developing their own individual gifts, providing at the same time thorough instruction in the necessary subjects. The Principal and Staff wish to make the School life as home-like as possible, and to provide the girls with an education which will fit them, individually, for any career they may choose.

A great point is made of Modern Languages, which are under the care of MISS STENT, who for some years studied in Paris, Neuchatel and North Germany, and is assisted by a French Mistress from Lausanne.

Prominence is given to Handicraft; Elocution and Music receive special and careful attention. Pianoforte is taught on the Tobias Matthay method, combined with the Curwen method for juniors. All girls have Class-Singing and Choir Practice, Aural Training and Musical Appreciation Classes. The Classes are small and much individual attention is given especially in Free Time Study, when the Specialist in any particular subject can generally be consulted.

THE DOWNS SCHOOL,

CHARLTON HOUSE, PORTBURY, SOMERSET.

(PREPARATORY SCHOOL FOR BOYS.)

Head Masters : WILFRID HARRISON and ÆLFRIC M. HARRISON, B.A. (Cantab.).

Tel. : Nailsea 8.

THE above view is of the Great Hall and Minstrels' Gallery of Charlton House, a lovely Elizabethan Manor with large airy rooms and a wealth of old oak panelling. It is equipped with all modern requirements for school purposes.

The grounds and gardens, 8½ acres in extent, could not be surpassed in the beauty and charm of their open nature and sheltering trees. The setting is altogether ideal.

Situated over 400 ft. above sea level the School is within easy distance of Bristol, and work can be carried on in perfect quiet, free from all noise of traffic, as the house is approached by two drives, and is a mile each way from any public thoroughfare.

There are a large open-air swimming bath, play-rooms, billiard table, three tennis courts, and a playing field of 6½ acres.

Fruit and vegetables are provided from our own gardens and dairy produce from the Home Farm.

Fees moderate.

Full particulars from the Head Masters.

CLASS ROOMS.

LYNTON HOUSE,

KINGSTON CRESCENT, PORTSMOUTH.

Principals : MISS THORPE, MISS HEMSTED (Higher Camb. Honours Cert.), Registered Teacher.

Special Kindergarten Dept. under N.F.U. Cert. Mistress.

Large Staff of Highly-Qualified Mistresses and Masters.

For week-ends and short holidays the School has two Bungalows, two Beach Huts and a Tennis Ground at Hayling Island, to which pupils are conveyed by private cars. Good Bathing.

BUNGALOWS AT HAYLING ISLAND.

LYNTON HOUSE,

KINGSTON CRESCENT, PORTSMOUTH.

Boarding & Day School for Girls. *Principals :* MISS THORPE, MISS HEMSTED.

THE Premises consist of a large sunny house (Lynton House), and Crescent House, adjoining. Fine modern School Hall, Class Rooms and Cloak Rooms, specially built for educational purposes. Electric light throughout. Use of large Playing Fields. 'PHONE 4025.

MAIN HALL.

OAKWOOD HOUSE SCHOOL,

LONDON ROAD (Hilsea end), PORTSMOUTH.

Principal : MISS LOWE.
Assisted by qualified helpers.

THE School is situated on the outskirts of the City, near the Northern Parade and sea bathing pool. The Downs are only five minutes distant by tram.

In conjunction with the Girls' School is a class for children from 5—7 years, boys and girls. There is also a Preparatory Class for boys from 7—12 years. Each pupil has individual care, and the classes are purposely kept small in order to attain this end.

Oakwood House School (*continued*).

The School course includes the usual subjects, but as there are always French and German teachers on the Staff, modern languages are a strong point.

Pupils are successfully prepared for the Oxford Locals.

The boarders have home-life as far as possible—everything is done for their comfort and happiness.

All games are played, and excursions are arranged to the surrounding districts.

The domestic arrangements are under the direct supervision of the Principal; great care is taken of the children's health.

Arrangements can be made for the entire charge of pupils from abroad.

Prospectus and all other particulars from the Principal.

ALWALTON GRANGE,

PETERBOROUGH.

HOME SCHOOL FOR GIRLS.

(*Oundle* 10, *Uppingham* 15 *miles.*)

ALWALTON GRANGE, Peterborough. Large garden, Tennis Court; Own Fruit, Vegetables, etc.; tested Milk. Thorough grounding, modern methods.

Excellent health and examination records.

Principal : MRS. ISHERWOOD.

BOYS.

CLIVE HOUSE SCHOOL,

WOODLAND PARK, PRESTATYN, N. WALES.

Head Master : THE REV. H. E. MOCATTA, M.A. (Oxon.).

PREPARATORY FOR THE PUBLIC SCHOOLS AND NAVY.

CLIVE HOUSE, which has been expressly built for the purposes of a School, stands on one of the finest sites in Prestatyn. There are large playing-fields of over six acres in extent, Gymnasium, Tennis Court, and Joiner's Shop. Delicate children receive especial care. Matron is a trained Hospital Nurse.

DOWNSIDE SCHOOL,

WOODCOTE LANE, PURLEY.

MR. E. DODD, B.A., receives boys from 8 to 14 in preparation for the Public Schools. The School stands in its own grounds of 4½ acres; the playing-fields adjoin the School and the buildings include gymnasium, carpenter's shop, and swimming bath, in addition to the usual classrooms. The latter were built specially for school purposes and are up-to-date in every respect.

The development of a self-reliant and conscientious character is regarded as the highest aim in education.

The curriculum includes the usual subjects, and seeks to develop intelligence rather than memory. For many years now no boy has failed to pass into the Public School of his parents' choice. It is this successful training of the average and sub-average boy that the Head Master and Staff consider the best evidence of sound teaching. Boys of good ability have gained scholarships each year.

There is a well-qualified Resident Staff and Visiting Masters or Mistresses attend to teach Science, Piano, Singing, Dancing, Carpentry, Physical Exercises, Riding and Boxing.

The domestic arrangements are under the supervision of MRS. DODD, assisted by a capable Matron. Besides having wide experience of boys, Mrs. Dodd has taken a three years' course in all Domestic subjects

Fees: 40 guineas a term.

CONVENT OF THE ASSUMPTION,

RAMSGATE, KENT.

Under the patronage of His Eminence The Cardinal Archbishop of Westminster, His Lordship The Bishop of Southwark, and The Right Rev. Abbot of St. Augustine's, Ramsgate.

THE Convent is in an extremely healthy position and commands views of the sea and of the open country. It has its own farm and extensive kitchen-gardens.

There are good playing-fields and a qualified games mistress.

Visiting Masters and Mistresses form part of the Staff, and there is a Resident State-Registered Nurse.

At the end of the School Course, which includes English, Latin, French, History, Geography, Mathematics, Science, Needlework and Handwork, Elocution, Drawing, Class Singing and Drill, girls can take the Oxford Locals or London Matriculation. The Royal Drawing Society examinations are taken throughout the School.

The Convent is a centre of the Associated Board of the Royal Academy and the Royal College of Music.

There are special facilities for French. Pupils can perfect themselves in this and other languages at the Convents of the Assumption abroad.

Prospectus on application.

DUDLEY HOUSE SCHOOL,

RAMSGATE.

Principal : MR. J. E. RIORDAN, L.C.P. (Registered Teacher).

RAMSGATE is particularly suitable for children from abroad, as a great feature of its climate is the equability of its temperature. This freedom from sudden changes is of great importance to health. Facing South, Ramsgate, while enjoying the same health-giving air, has a milder Winter than other towns on the East Coast. Fogs are almost unknown.

Dudley House faces South-West and stands on the West Cliff 100 feet above the sea, from which it is about three minutes' walk. With open fields in front, it gives an uninterrupted view across Pegwell Bay to the South Foreland. There is a large fruit and vegetable garden, also a large playing-field and a Gymnasium near the School.

The daily Physical Training and Games are under the personal control of the Principal. Boys are encouraged to follow their own hobbies.

Fees : 17 to 20 Guineas a Term (inclusive). Holidays can be arranged. Prospectus and full particulars from the Principal.

ST. HILDA'S,

VICTORIA ROAD, RAMSGATE.

BOARDING AND DAY SCHOOL FOR GIRLS.
KINDERGARTEN FOR GIRLS AND SMALL BOYS.

Principals :
MISS EILEEN M. STAUNTON, L.R.A.M. ;
MISS MARJORIE SIMS.

THE School stands in a good position on the East Cliff, near the sea. The buildings are specially adapted for the purpose, and in every way up-to-date, with large, lofty rooms, and hygienic conditions carefully studied.

A large Playground, with hard Tennis and Netball Court, adjoins the house.

Ramsgate is specially recommended for children, who soon acquire and maintain robust health in the wonderful air.

Pupils from India and the Colonies are received as Boarders. If desired, special arrangements are made for them during the holidays. There is a resident Matron.

The School Curriculum includes :—Scripture ; English Literature, Composition and Grammar ; French ; Latin ; History ; Geography ; Arithmetic ; Mathematics ; Botany and Nature Study ; Drawing ; Needlework ; Handwork ; Class Singing, Musical Appreciation, Aural Culture and Theory of Music ; Swedish Drill and Games.

If desired, Pupils are prepared for London Matriculation, School Certificate and Junior Cambridge ; Associated Board of R.A.M., R.C.M. and L.R.A.M., and Royal Drawing Society Examinations.

Each child receives a useful and modern education. At the same time, artistic taste is freely allowed to develop, and individual expression encouraged.

Fees from Twenty-five Guineas per Term.

Apply to Principals for Prospectus.

ST. WINIFRED'S SCHOOL FOR GIRLS,

ST. LAWRENCE CLIFFS,

RAMSGATE.

Principals : MISS BROAD and MISS FOAKES,

Assisted by a strong Staff of University Women Teachers.

THE School faces the open sea, and stands in extensive matured grounds, with five tennis courts, games pitches and putting-green. Organized outdoor games are encouraged and valued as a means of teaching unselfishness, initiative and self-control.

Girls are prepared for London Matriculation, School - Leaving Certificate, Associated Board of the R.A.M. and R.C.M., Royal Drawing Society, etc.

French is spoken daily.

Entire charge taken of Continental, Indian and Colonial pupils.

Apply to Principals for Prospectus.

WEST CLIFF COLLEGE,

(CONVENT OF THE HOLY FAMILY)

ST. MILDRED'S ROAD, RAMSGATE.

WEST CLIFF COLLEGE is situated at a few minutes' walk from the sea, and in the best part of Ramsgate. The house is provided with all scholastic requirements. The sanitary arrangements are modern and certified. The number of pupils being limited the Religious are able to give particular care to each one.

The course of Studies comprises a thorough knowledge of English and French languages with the usual branches. Plain and Fancy Needlework, Callisthenics and Sports.

Pupils are prepared for the Oxford, Cambridge, Royal Academy and other examinations at the request of their parents.

References are required and pupils who have been in any other school must bring with them a written attestation of good conduct.

Prospectus on application.

BALMORE SCHOOL,

READING.

Principals : REV. F. L. GWATKIN, M.A. and MRS. GWATKIN.

BALMORE is a boarding school for girls and pre-preparatory for boys. The house is thoroughly well-built, with lofty rooms and large windows. It has good dormitories and class rooms, a large recreation room, dining hall, sick room, changing rooms, etc.

The Grounds are over thirty-two acres in extent and include tennis courts, playing fields, large kitchen garden, etc.

The aim of the School is to combine home-life with discipline, and give the children a grounding such as will enable them to take high places at the various public and private schools. Great care is taken in training the pupils' powers of observation and inference, and encouraging self-government and a sense of duty.

The curriculum includes the usual subjects, French receiving special attention. Valuable entrance scholarships have been won by pupils of this School going to Public Schools.

Terms and Prospectus on application.

WILTON HOUSE SCHOOL,

READING.

DOMESTIC SCIENCE DEPARTMENT.

Principals :

MISS CLARE POCOCK, MISS ISABEL POCOCK.

THE Course of Domestic Subjects, which is intended for older girls and adults, is designed to qualify them to manage a house on sound hygienic and economic lines. The full Course can be covered in Three Terms ; Shorter Courses, where necessary, can be arranged at special fees, but the whole year's training is recommended. A Fourth Term is usually advisable for those Students who wish to enter for examinations. A Certificate of Efficiency is given to Students who have attained a good standard.

The work is planned so that pupils can enter for the Housecraft Certificate and the Cookery Certificate of the National Council for Domestic Studies. The Course includes Cookery, Laundry, Housewifery, Upholstery, Needlework, Dressmaking, and Hygiene.

Apply to Principals for Prospectus.

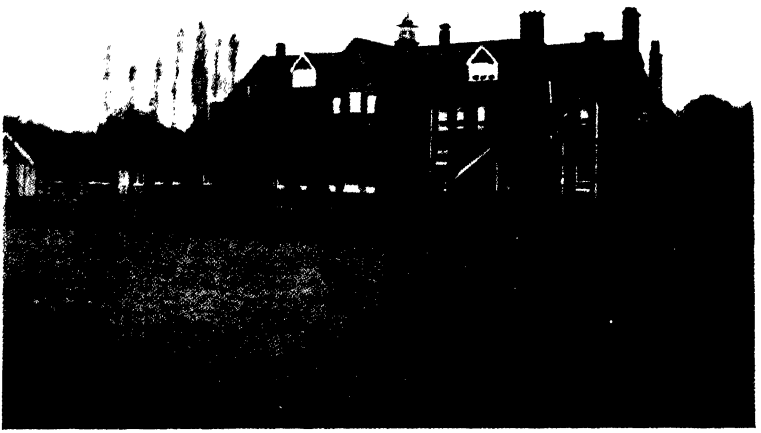

WILTON HOUSE SCHOOL,

READING.

Principals : MISS CLARE POCOCK, MISS ISABEL POCOCK.

WILTON HOUSE SCHOOL was founded in 1848. The present building stands high, on gravel soil, in the best residential part of Reading.

The aim of the School is to give a sound general education on modern lines, a happy, healthy school-life, and to develop the natural powers of the girls.

The children of parents living abroad are received, and may remain during the holidays. Special arrangements are made for their comfort and happiness.

All usual subjects, French, Latin, Mathematics, Botany, etc.; also Music, Elocution, German, Italian, Spanish, and Drawing. Special coaching by Games Mistress in Tennis, Hockey, Badminton, Net-Ball, etc.

"SOUTHERNWOOD," the Junior School, stands in its own garden, close to the Senior School premises, and is a bright, sunny house, facing south. Girls from the age of five are received as Boarders and day scholars. All Boarders live in the Senior School house, where great care is taken to create a homelike atmosphere for the little ones.

Apply to Principals for Prospectus.

MARLBOROUGH HOUSE SCHOOL,

READING.

Head Master : E. S. STANLEY, M.A. (Cantab.)

MARLBOROUGH HOUSE Preparatory School for the Public Schools and the Royal Navy. The School is situated on high ground outside Reading.

The soil is gravel and the atmosphere dry and bracing.

The estate includes a playing-field of over five acres, and large gardens. The house was specially built for a school. There are excellent class-rooms and airy dormitories, a school library and billiard room, changing room with ample bathrooms, and shower bath supplied by a special heating apparatus, modern sanitary arrangements, gymnasium, carpenter's shop, fives court, hobbies room and swimming bath.

The curriculum is arranged to provide a liberal education for boys up to fourteen years of age. Special attention is paid to a thorough grounding of backward boys in all subjects.

The aim of all teaching is to encourage boys to think as much as possible for themselves. Cramming is avoided. Excellent health record.

Apply to Head Master for Prospectus.

ST. JOSEPH'S CONVENT,

REDHILL, SURREY.

ST. JOSEPH'S CONVENT, Redhill, is situated in a picturesque part of the neighbourhood, within easy reach of London.

The internal arrangements of the Convent are comfortable and home-like. The grounds, consisting of lawns, meadow, flower and fruit-gardens, cover six acres and command an elevated position from which fine views of the beautiful surrounding scenery are obtained.

The aim of the School is to provide girls with a happy, healthy home-life together with a sound up-to-date education; to teach them self-control and self-reliance so that they may be fitted for after-life.

The curriculum includes the usual subjects, and pupils are prepared for the Royal Academy of Music, the University Examinations, and also for teaching and commercial professions if desired by the parents.

The health and physical development of the children confided to their care is the object of most careful attention on the part of the Sisters, and out-door games and all healthy recreations are encouraged.

A fully equipped Gymnasium forms part of the school premises.

Moderate Fees. Prospectus on application.

HILLSBROW SCHOOL,

REDSTONE HILL, NR. REDHILL, SURREY.

Head Master: MR. G. D. SEALE.

THIS is a high-class School situated in one of the delightful spots in Surrey, 500 feet above sea-level. It stands in its own grounds of twenty acres and commands extensive views.

Boys are received from 6 to 14½ years, and prepared for the Public Schools and the Royal Navy. The curriculum is based on the requirements of the Common Entrance Examination to the Public Schools. Boys are also prepared for Public School Scholarships. Special attention is paid to English. French is taught partly by the conversational method.

Special attention is paid to Religious Instruction, the aim being to train and influence the boys in all that is straight, manly and pure in life.

Individual attention is given. The School has a good health record and every facility is given for all out-door recreations. Games are a special feature, CRICKET, RUGGER, SOCCER and GOLF being played. The School has been particularly successful in this direction.

Fees and Prospectus on application.

BURROW'S SCHOLASTIC

AND

PARENTS' ADVISORY BUREAU

Mr. N. W. ROSS, M.A. (Cantab), B. ès L. (Paris), late of Royal Naval College, Osborne, is in attendance from 10 to 5.30 daily (Saturdays, 10 to 1) to give advice to

PARENTS

as to the choice of suitable Schools, or the introduction of their children to future careers; and also to receive

HEADS OF SCHOOLS

and to discuss with them the introduction of pupils, recommend Masters and Mistresses, negotiate the sale of Schools, etc.

Appointments may be made by Telephone (Regent 1146 and 1147).

CENTRAL HOUSE, KINGSWAY, LONDON

BURYS COURT,

LEIGH, NEAR REIGATE.

TELEPHONE: REIGATE 767. *Principal:* MISS A. F. SHEARD.

BURYS COURT is a large and delightful modern house, standing in its own grounds of twelve acres, on gravel soil, in very healthy and rural surroundings.

The School is intended to provide a thorough education for girls, chiefly from fourteen upwards. There is also a Preparatory Class for younger girls. The teaching is on modern lines, and calculated to develop individual gifts, and to inculcate habits of self-reliance and duty. The pupils are trained to use their leisure wisely, and their interest in Literature, Music and Art is stimulated by special appreciation classes. If desired, they are prepared for University, Music and Art Examinations.

There is a highly-qualified Staff, including English, French and Games Mistresses, also a visiting Staff from London.

Particular attention is given to Deportment and Physical Development. A trained and experienced Matron, under the direct personal supervision of the Principal, has charge of the general health of the girls.

There are ample opportunities for Riding and Swimming. Golf, Tennis and other games. The close proximity of Reigate to London makes it possible for the pupils to be taken, from time to time, to Picture Galleries, Museums and Concerts.

DOMESTIC SCIENCE COURSE.—The Course is intended to give a thorough knowledge of the principles underlying good Housekeeping and instruction in all Domestic Handicrafts. Pupils are prepared for Diploma Examinations if desired.

Illustrated Prospectus and full particulars on application.

DUNOTTAR,

BLANFORD ROAD, REIGATE.

Principal : MRS. T. D. ELLIOTT-PYLE, M.A.

REIGATE is situated in one of the highest parts of Surrey about 20 miles from London. The views are magnificent, and the air healthy and invigorating. For growing children, a school situated in these surroundings is a great advantage.

Dunottar consists of one compact building, a private house centrally heated and adapted for the requirements of a school. Its arrangements are excellent in every way.

Numbers are definitely restricted, and the physical and mental development of each child receives individual attention from a highly-qualified and efficient Staff, and from the Principal.

A happy, healthy atmosphere exists in the School, and the standard of attainment is extremely high.

Fees and Prospectus on application.

RENDCOMB COLLEGE,

NEAR CIRENCESTER.

Head Master : J. H. SIMPSON, M.A.

(*late Scholar of Pembroke College, Cambridge.*)

RENDCOMB COLLEGE was founded and endowed in 1920 by the late Mr. F. N. H. Wills. It stands about 600 feet above sea level in one of the most interesting and attractive districts of the Cotswold country. The buildings, comprising the main structure and outbuildings of a large country house, contain dormitories, classrooms, a dining hall, recreation rooms, a laboratory, manual workshop and gymnasium. The house has central heating and is lighted by electricity. A new system of drainage was installed in 1920. There are good playing-fields, and the boys have access to the park of 450 acres which surrounds the College.

The College is open to boarders only, and no boy is admitted below the age of ten years. The aim is to provide a liberal education in the free and healthy conditions of country life. The Time-Table, while providing for the usual subjects included in secondary education, also contains certain periods for " Individual Work," in which a boy can study either a subject in which he is backward, or one in which his particular tastes incline him.

The College, while providing boys with a good general education, endeavours to fit them for the duties of citizenship by developing alike individual initiative and the spirit of social duty, and by teaching them the value of associated work, and the conditions under which it can be rendered successful. To a larger extent than at most schools the out of school life is ordered by the boys themselves.

Boys are prepared for University Scholarships, Higher Certificates, and other examinations.

The College was inspected in 1922 by the Board of Education, and has been placed upon their list of Efficient Secondary Schools.

The generous endowment of the College enables the annual fee of £100 to make further provision than is commonly covered by school fees.

For particulars of the Open and Gloucestershire Scholarships, and for the illustrated Prospectus, application should be made to the Head Master or Secretary.

COLET HOUSE,

RHYL.

(Established 1888.)

COLET HOUSE, which was built for the School, stands in nearly three acres of ground on the sea-front. The object of the School is to prepare boys between ages of 7 and 14 for entrance to the Public Schools.

A separate sanatorium stands in the grounds.

Entire charge taken when parents are abroad.

Rhyl is noted for its sunny, bracing climate, and the health record of the School is exceptionally good.

Prospectus and full particulars from the Head Master, LT.-COMDR. G. E. C. BROWNE, R.N. (retired).

GIRLS.

ST. OSWALD'S SCHOOL,

RHYL.

(*Recognized by the Board of Education.*)

Principals : THE MISSES REES.

RHYL is noted for its extremely dry, healthy and bracing climate and has a great reputation as a health resort, especially for children. The School buildings comprise two large detached modern houses, in close proximity in the best residential part of Rhyl and within three minutes' walk of the sea.

The usual subjects are taught and girls can be prepared for public examinations if desired.

Lessons by experienced visiting Professors are given in Music (Pianoforte, Violin, etc.), Solo Singing, Elocution, Drawing and Painting, Dancing, Gymnastics and Swimming, and there is a good resident staff of highly qualified English and Foreign Mistresses. Resident Games Mistress.

Every attention is paid to Physical Culture and opportunity is given for all forms of recreation. There is a well-equipped Gymnasium, a sports field and five good Tennis Courts. Hockey, Tennis, Net-ball, Golf and Cricket are played.

During the Summer Term there is Swimming and sea-bathing.

There is a separate School of Domestic Science for pupils over the age of 16. Prospectus on application.

UPTON SCHOOL,

RIPPLE VALE, WALMER.

Head Master : MR. C. E. CHERRILL.

RIPPLE VALE stands in its own grounds of about seventeen acres, about two miles inland from Walmer. It comprises a large house, with accommodation for thirty boarders—no day-boys are received—well-laid-out gardens, with tennis and other lawns, playing-fields of six acres, stables, kitchen gardens, etc.

The aim of the School is to train boys morally, intellectually and physically for the Public Schools and Royal Navy. Boys that show sufficient ability are carefully prepared for Scholarships, and during recent years successes have been gained at various Public Schools.

Hobbies are encouraged, and there is an excellent workshop. Provision is made for rifle shooting.

The household arrangements are under the management of MISS CHERRILL.

There is also a Matron who holds Nursing certificates and has had many years' experience with boys.

Fresh fruits and vegetables are obtained from the gardens. Cows and chickens are kept, and the boys are given plenty of milk and eggs.

Illustrated Prospectus on application.

ALLENDALE,

(PREPARATORY SCHOOL FOR BOYS)

MAIDSTONE ROAD, ROCHESTER.

Head Master : MR. B. ELFORD, M.A. (Oxon).

THE School has been planned and started to meet a definite need. Owing to the great difficulty experienced in getting boys into the Public Schools, a need has arisen for a School where boys of the Public School Class may obtain a good education before entering the Secondary Schools or the Royal Navy. There is a great need, also, for a type of school where men of the professional classes may send their boys at a moderate fee, and the School has been organized to meet this demand.

" Allendale " is well fitted with the most modern requirements.

The course of instruction comprises English Grammar, Composition, Literature, Geography, History, Mathematics, Scripture, Latin, French, Music, Drawing, and Physical Training.

Special attention can be devoted to backward boys and those entering for Scholarships.

Boys are received from 5—14 years of age.

The Playing Field of two acres is within a few minutes' walk of the School.

All games are compulsory, unless special exemption has been obtained from the Head Master.

Apply to Head Master for Prospectus.

OAKFIELD,

RUGBY.

OAKFIELD is situated on the brow of Bilton Hill, on the outskirts of Rugby, one mile from Rugby Station. The Playing Fields, which are attached to the house, and admirably adapted for games, are upwards of seven acres in extent.

The aim of the School is to prepare boys, from the ages of 7½ to 14½, for the Royal Navy, the Public Schools, and other Examinations.

Since MR. WISE took over this School, a number of Scholarships have been gained by Oakfield boys at Rugby, Sherborne, Cheltenham, Sedbergh, Shrewsbury, Lancing and Bedford and many other Schools; and high places have been taken in the Entrance Examinations to the Royal Naval College, Osborne.

The Principal, MR. T. ARNOLD WISE, M.A., J.P., late Scholar both of Rugby School and Lincoln College. Oxford, is assisted by resident University Graduates and other Masters.

Illustrated Prospectus on application.

BARRINGTON GRANGE,

RYDE, I.W.

Principal : MISS MABEL EATON.

A very thorough first-class School for Daughters of Gentlemen. Languages and Music special features. All examinations taken. Tennis is played during Winter and Spring Terms on hard courts.

Moderate fees. Highest recommendations.

Your School

PROSPECTUS

plays a very important part in the life of the School. Many of the more progressive Schools have realized that the costs involved in producing a dignified and refined Prospectus represent investment rather than expenditure.

For many years we have specialized in the designing and printing of Prospectuses which compel attention and secure pupils. It has always been our aim to study the Parents' point of view, and to design the Prospectus in such a way that it shall adequately set forth the claims of the School and attract the Parent.

This edition of *The Schools of England* you are now perusing was produced and printed entirely at our works, and we are continually receiving from Heads of Schools letters of thanks and appreciation for School Prospectuses and other School printing we have produced for them.

Ed. J. Burrow & Co. Ltd., Scholastic Publishers and Printers, Dept. E, Imperial House, Cheltenham.

RYDE GRAMMAR SCHOOL,

ISLE OF WIGHT.

Head Master : MR. W. L. MCISAAC.

Assisted by Staff of Resident Masters.

THE School premises are extensive and stand in the most healthy part of the town, occupying a position which is easy of access to boys from all parts. The rooms are large, bright, airy and well ventilated, and central heating is installed. There are beautiful grounds, with Tennis Court, etc.

The School, recognized by Cambridge University, provides a sound modern Public School education and is constituted to meet the requirements of parents who wish morally, mentally and physically to equip their boys for future life. Health of body and mind have most careful consideration and the best traditions are maintained. Good comradeship and strict obedience to the School code of honour are insisted on. Preparation for Universities, professions and commercial life.

The domestic arrangements are under the direct supervision of the Head Master's wife, assisted by a well-trained and experienced Matron and an Assistant Matron.

Apply to Head Master for Illustrated Prospectus.

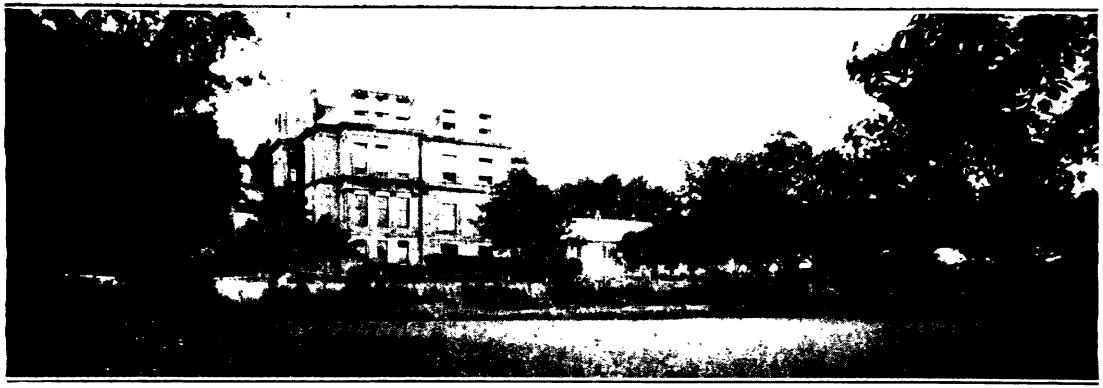

BOYS & GIRLS.

WESTWING COLLEGE FOR GIRLS, RYDE (Isle of Wight).

Principals : THE MISSES HOUGH & EGERTON, assisted by MISS SNOW, M.A. (Oxon), Head Mistress, and a staff of ten fully qualified resident gentlewomen, including Games Mistress (Bedford Diplomas) and Trained Nurse as Matron.

THE School is situated in its own delightful grounds of over three acres. It consists of two Houses (one for School purposes only), large Hall, Laboratory and separate Kindergarten Department, all standing high, a few minutes from and overlooking the sea. The aim of the Principals is to provide a thoroughly sound education on modern lines and a definite moral, physical and social training. Bright colourful surroundings are provided with plenty of good food (own vegetable garden and orchard), fresh air and exercise. Ryde is an exceptionally healthy town and the School enjoys a unique position ; the Principals feel confident that its good health record can be second to no other School in the country. Pupils are prepared (where desired) for Matriculation ; Cambridge School Certificate ; the examinations of the Associated Board of R.C. and R.A.M., in Pianoforte, Violin, Theory, Harmony and Elocution ; Royal Drawing Society ; Pitman's Shorthand. The School holds several Challenge Cups won in open competition in the Island Musical Festival, and is also successful in games, having three Tennis and a Hard Net-ball Court in its own grounds. During Winter evenings the pupils do some interesting Craft Work to their own designs. Every girl is considered individually. Very young boarders are specially cared for by a resident Lady Nurse and attend morning School only in the Kindergarten Department, in which boys under 8 are accepted. Fees moderate and inclusive. Entire charge if desired. Illustrated Prospectus on application.

ORIEL HOUSE,

ST. ASAPH, NORTH WALES.

Head Master :

R. S. BLENCOWE, M.A. (*Oriel College, Oxford*).

THE School is situated in one of the most beautiful parts of North Wales, overlooking the Vale of Clwyd, and five miles from the open sea.

There are extensive private grounds round the house of about fifteen acres. The air is very bracing and healthy. In the School grounds are also a Gymnasium, Carpenter's Shop, Museum, Swimming Pool, and separate Sanatorium.

The School aims at bringing out what is best in a boy, and passing him on to his Public School ready to hold his own. Those boys who appear to have the ability are prepared for Scholarships, but cramming is avoided. Development of character is considered of greater importance than winning scholarships. Regular supervised games are played every afternoon.

Reduced Fees for sons of Clergy and Officers of the Army or Navy.

Terms and Prospectus from the Head Master.

CARISBROOKE LODGE,

ST. LEONARDS-ON-SEA.

Principal : MRS. GILBERT HENDERSON.

JUNIOR SCHOOL—BOYS AND GIRLS. (3—14 years).

THE object of the School is to take only a limited number of children. Here they get a happy, comfortable home, well-fed and always under personal care. The education provides them with a thoroughly good foundation at the beginning of the child's school life. The School is recommended by Matthew D. Hill, Esq., Housemaster, Eton.

The curriculum embraces all subjects usually taught in the most up-to-date schools; it embraces English Subjects, Elocution, French, Class Singing, Brush Work, Drawing and Physical Drill.

The House is three minutes from sea and country; it is a large detached house with garden facing South-West, good drainage, stands high, but sheltered from East winds.

The climate of St. Leonards is especially recommended for children coming from abroad.

Prospectus and full details on application to the Principal.

GIRLS.

GROSVENOR HOUSE SCHOOL,

GROSVENOR GARDENS,

ST. LEONARDS-ON-SEA.

Principal :

MISS ELIZABETH A. MCKIE,

Certificat général d'études Françaises (Lausanne) French and German, Honours in L.L.A. (St. Andrews).

Assisted by a qualified Staff.

THE aim of the School is to provide a really happy, comfortable home, to inculcate the " team " spirit, to cultivate a high sense of honour and to give a thorough education on modern lines.

Girls are prepared if desired for the Higher School Certificate, London Matriculation, Oxford and Cambridge Locals, and all Music Examinations up to the standard of the L.R.A.M. Diploma.

Special attention is given to Modern Languages, Musical Culture and Elocution, and arrangements are made for taking pupils to France during the Summer holidays, if desired, in the care of the Principal.

ST. GILES,

CUMBERLAND GARDENS, ST. LEONARDS-ON-SEA.

PREPARATORY SCHOOL FOR BOYS.

Principal: MR. RUPERT WONTNER, M.A., Oxon.

THIRTY-FIVE boys are received to be prepared for Public Schools and the Royal Navy. There is a Staff of four Masters and one Mistress. Most particular attention is paid to backward and delicate boys and the diet medically approved for growing children. Special requirements as to food and physical culture can be provided.

French is constantly spoken and most boys are able, after a few terms, to speak and understand it thoroughly. There is no extra charge for German, which is taught on the same lines as French.

The School has a well-fitted Laboratory.

The House is situated well above the sea, a few minutes' walk from the country.

Boys are received from 7 to 13.

Fees: 90 to 120 guineas per annum.

THE SCHOOL MAGAZINE

although of necessity a less expensive publication needs to bear the stamp of dignity and refinement. We have always maintained that printed matter to be good need not necessarily be expensive. If the type is properly set and the right materials used, quite an inexpensive publication can be made to look well. Our skill and long experience in this direction is entirely at your disposal, and we suggest that you fill in one of the forms facing page 484 and let us give you a quotation entirely without cost or obligation.

Ed. J. Burrow & Co. Ltd., Scholastic Publishers and Printers, Dept. E, Imperial House, Cheltenham.

SOMERVILLE HOUSE,

ST. LEONARDS-ON-SEA.

Principals : MISS JOHNSTONE AND MISS HILLYARD.

Assisted by a well-qualified resident and visiting Staff.

Inspected by the Board of Education and placed on the Board's list of efficient Secondary Schools.

SOMERVILLE HOUSE is in Upper St. Leonards, and stands about 250 feet above sea-level. The climate is bracing and healthy, with a great deal of sunshine, having hill-air, although within ten minutes' walk of the sea. The health of the girls is under the care of a lady matron, who is a trained and experienced nurse. The School record of health is very high, and each girl receives individual care and attention.

There is a large games field and also tennis lawns, and well-equipped gymnasium. While the class teaching is thorough, and the general education on good modern lines, the building up of character is a foremost object.

A special feature of the School is the amount of individual care and thought given to all sides of a girl's life. The unusually large staff renders this possible. Every effort is made to give the elder girls opportunity to specialize in subjects which will be particularly helpful in their after life. Of these the strongest is Music, this department being under a gifted and inspiring Director.

Full particulars and Prospectus on application to the Principals.

ST. MICHAEL'S SCHOOL FOR GIRLS,

ST. MICHAEL'S-IN-THE-MOOR, TAVISTOCK.

Head Mistress : MISS RAYMOND.
Assisted by a Staff of Trained and Certificated Assistant Mistresses and Visiting Teachers.

ST. MICHAEL'S-IN-THE-MOOR is situated high on the Whitchurch Downs, at the western edge of Dartmoor. The house is surrounded by its own grounds, and has a sunny aspect. The Religious Instruction of the School is given in accordance with the doctrines of the Church of England.

The Physical Culture of the Pupils is diligently pursued. There are Croquet and Tennis Lawns in the grounds, while Hockey, Cricket and other games are played by the Pupils on the *open moor* close to the house. In this and in every way as much advantage as possible is taken of the splendid, bracing air of the moorland.

Entire charge is taken of Indian children.

EXAMINATIONS.

Pupils are prepared for University, Cambridge Local and other Examinations.

Students are also prepared in the Kindergarten Department for the National Froebel Union Examinations.

Music Pupils are prepared for the Examination of the Associated Board of the Royal Academy and Royal College of Music.

The School is annually examined by the Royal Drawing Society.

Prospectus on application to the Head Mistress.

LEEHURST CONVENT,

SALISBURY.

Conducted by the Religious of Christian Education
Under the Patronage of His Lordship the Bishop of Clifton.

THE primary aim of the Religious is to give to their pupils a sound Christian Education. Great importance is attached to the formation of character, and to physical and intellectual culture. The health of the girls is carefully watched. Classes and study are held as far as possible in the open air during the Summer.

The Sisters are specially trained for and entirely devoted to Education, and can thus offer exceptional advantages to children placed under their care.

Pupils are prepared for Public Examinations when their parents desire it.

The Convent is situated in a cheerful and healthy position on a hill just outside the City, and stands in its own grounds, with Tennis Courts, Playing Fields, etc., and nothing is omitted that conduces to the health and happiness of the pupils.

Apply to the REV. MOTHER for Prospectus and full details.

"CONAMUR,"

SANDGATE, KENT.

SCHOOL FOR GIRLS.

Principals :

MISS PENNYCUICK, M.A., MISS L. M. PENNYCUICK, M.A.

SANDGATE is noted for its healthy climate, being bracing and having a large amount of sunshine and a low rainfall throughout the year. The School houses face South, and are protected from the North winds by the high sandy cliff of Folkestone. Surrounded by gardens, the buildings abut on to a secluded beach.

The Principals are assisted by an efficient and highly-qualified Staff of Teachers, and pupils are entered regularly for Oxford Local, London Matriculation and University Entrance examinations. Every effort is made to encourage general culture and to develop individual talent.

Great importance is attached to Games and Physical Exercises. The School garden contains a tennis lawn, and there are games fields and extra tennis lawns on the top of the cliffs within easy reach of the School.

The household arrangements are carefully supervised by a competent Matron (who is also a qualified Nurse), assisted by an Under-Matron.

BOARD AND SCHOOL FEES :—

For Pupils over 10 years	..	£35 0	per term.
" " under " "	..	£31 10	" "

STONAR HOUSE SCHOOL,

SANDWICH, KENT.

THE HEALTH SCHOOL.

Principals :

MISS C. E. CROOK, J.P., N.F.U. (Higher) MISS I. C. BLACKWELL, L.L.A.
(Registered Teachers.)

Matron : MISS E. K. JOSLIN.

Assisted by an able and efficient resident Staff.

THE School is situated just outside the Old World town of Sandwich. The district is particularly healthy. The long stretch of firm level sand at Sandwich Bay makes it specially suitable for children, as all kinds of games can be played on the shore and bathing is perfectly safe.

The School stands in eight acres of ground and is open to light and air on all sides. The grounds include playing fields, school and kitchen gardens, wooded dell, tennis lawns and asphalt playground.

There is a separate building for the Junior School and a specially enclosed piece of well-shaded ground where the little ones have open-air lessons in summer.

A unique feature of the building is the long covered verandah where many of the children enjoy open-air sleeping.

All Boarders are under the care of an experienced Matron and there is a particularly happy family spirit throughout the school.

A Trained Children's Nurse has charge of the Tinies out of school hours.

Entire charge is taken of children whose parents are abroad, and " Stonar " makes a delightful " Holiday Home."

Prospectus giving full curriculum, terms, etc., on application.

SARRE COURT,

SARRE, THANET.

Principals :

CAPT. C. H. BORTHWICK, M.C., M.A.,
Late Exhibitioner, Sidney Sussex College, Cambridge.

MR. A. T. HILL, M.A.,
Late Scholar of Emmanuel College, Cambridge ; First Class Classical Honours. For thirteen years Senior Classical Master at Berkhampstead School.

MR. C. H. COLE, M.A.,
Late Scholar of Sidney Sussex College, Cambridge, and Assistant Master at Wellington College.

THE Establishment comprises two houses, standing in nine acres of matured grounds. The provision for Games includes hard and grass Tennis Courts, facilities for Cricket, Hockey and Football, and membership at a local Golf Course.

The School receives resident pupils from fifteen years of age upwards needing more care and individual attention than it is possible for the Public Schools to offer.

The number of pupils is limited, in order to ensure individual attention being given to each.

Particular success has been achieved with backward and delicate boys who have not made progress at their Public Schools, and there has been a long list of successes in University and Army Entrance Examinations.

Pupils are prepared for the following Examinations :—Army ; Navy (Special Entry) ; University Entrance Examinations and Scholarships ; Oxford and Cambridge Schools Examination Board ; London Matriculation ; Qualifying Examinations for Mechanical Sciences, Tripos, etc. ; or a Course of General Education can be taken.

Arrangements can be made for entering pupils at Oxford and Cambridge, as personal touch is constantly maintained with the Heads of most of the Colleges of those Universities.

Special attention is paid to discipline, and no motor-cycles are allowed. Punctual attendance to lectures is insisted upon.

The village of Sarre is four miles from Birchington, eight miles from Margate, and eight miles from Canterbury. The nearest station is Birchington, which is reached from Victoria in about one-and-a-half hours by fast trains.

A car can always meet trains by arrangement.

Apply to CAPT. BORTHWICK for particulars of Fees and References.

HILLTOP COURT,

SEAFORD, SUSSEX.

THE REVEREND A. S. POSTANCE, M.A.
(FORMERLY CLASSICAL MASTER AT ETON),

Assisted by Honoursmen of Oxford and Cambridge, prepares boys between the ages of 6 and 14 for the Public Schools (Entrance and Scholarship) and Dartmouth.

HILLTOP COURT stands high in its own grounds of several acres on the South slope of the Downs, and is the Head Master's freehold property. The estate includes three large playing fields. Fine views of the sea are obtained from the schoolrooms and dormitories, which face south and south-west.

The School buildings comprise a Chapel, a lofty Dining Hall, 40 ft. by 20 ft., Boys' Library, School Rooms, 50 ft. long, excellent Lavatories and Bathrooms. A large well equipped Changing Room was constructed in 1922. The Dormitories are light and airy. A new wing facing south-west, comprising Dormitories and School Rooms, was erected in 1926. A Plunge Bath, covered in and heated, has been recently added.

Sole charge is taken of boys whose parents are abroad.

HILLTOP COURT,

SEAFORD, SUSSEX.

THE School is situated near the Golf Links, ½ mile from the town and Sea Front, which is served by Motor Omnibus from Brighton and Eastbourne. There is also an excellent train service from London Bridge and Victoria.

The classes are small which ensures each boy receiving individual attention. No lesson is longer than 45 minutes. **When a boy is backward through illness or other cause he may receive individual coaching by University honoursmen.** This is a distinct feature of the School.

The life the boys lead is that of sons in the country. They are shown a trust which develops their characters which is the first care and consideration. The boys are trained from an early age to be manly, self-reliant and obedient.

The general welfare and happiness of the boys are under the care of Mrs. Postance, assisted by the Matron, who is a trained nurse of many years' experience.

Apply to Principal for Prospectus and terms.

BLATCHINGTON COURT,

SEAFORD, SUSSEX.

PREPARATORY SCHOOL FOR GIRLS.

Principals :

MISS COMYN and MRS. HAMPSON.

BLATCHINGTON COURT is situated in its own ground of eleven acres, in a beautiful position. It stands high, facing south, and is very near both Sea and Downs.

The School has also its own farm, whence it is supplied with milk, cream and eggs.

A sound modern education is given to the children, and they are prepared for the Public or the larger Private Schools.

Special attention is paid to delicate children.

THE DOWNS SCHOOL,

SEAFORD, SUSSEX.

Principal :

MISS LUCRETIA M. CAMERON. (Final Honours School of Modern History, Somerville College, Oxford ; Cambridge University Diploma in the Theory and Practice of Education.)

THE DOWNS SCHOOL stands high in its own grounds facing south, and with wide views over the sea and downs. Seaford is specially recommended by doctors for growing girls on account of its sunny and bracing climate.

The School consists of three houses and has excellent accommodation for about 100 pupils. Each girl has a cubicle of her own, completely furnished.

The aim of the Education in School is to draw out the faculties of each girl, and lead her to take pleasure in the use of them. Thoroughness is expected in all work, which is carefully proportioned according to individual physical and mental powers.

The School is periodically inspected by University Authorities, and is recognized as efficient by the Board of Education and by the Oxford and Cambridge Joint Board. Life out of School is as home-like and free from routine as possible. The girls are encouraged to follow their own pursuits and to make good use of their leisure time. The diet provided is abundant, varied and of the best quality.

Apply to the Principal for Prospectus.

MICKLEFIELD,

SEAFORD.

(Recognized by the Board of Education.)

Principals : MISS JONES AND MISS ELSIE MURRAY, L.R.A.M.

THE HOUSE, built for the requirements of a School, is situated on rising ground about a mile from the village, and has fine views over Downs and sea.

The School Course includes all the essentials of a sound yet modern education, and is based on lines broad enough to allow for the development of the varied tastes and abilities shown by the girls. Although examinations are not compulsory, the School Certificate is aimed at for most girls who have been in the School for several years; but all undue pressure is avoided, and no late working hours are allowed.

Special attention is paid to health, and the food is plentiful and daintily served.

The School specializes in Art and Music—training in Aural Music forms part of the daily time table, and famous artistes visit the School at intervals to give Recitals to the pupils.

A Domestic Science Course, carried on in a separate house, under a fully qualified mistress, is available for those girls whose parents desire them to take it at the end of their school career.

Apply to the Principals for Prospectus.

BOYS & GIRLS.

FLINT HOUSE,

SEAFORD, SUSSEX.

A HOME SCHOOL FOR BOYS AND GIRLS FROM TWO TO TWELVE YEARS OF AGE.

Principal : MRS. F. LILIAN NEWITT.

(Cambridge Teacher's Certificate and Montessori Diploma).

FLINT HOUSE stands in a delightful position, facing South, on the Blatchington Downs above Seaford and within easy reach of the sea-shore, where the children have a hut.

There is a charming garden and playing field.

The Diet is carefully thought out, and prepared for growing children, with ample supply of vegetables (grown in the kitchen garden) and of fresh fruit and eggs.

Mrs. Newitt is assisted by a fully-trained Staff and a Nurse.

From the nursery for " Tinies " between 2 and 3 years of age, the children are placed as soon as advisable in the Montessori class. Teaching and character-forming onwards is based upon that famous and successful system.

Flint House is open all the year round (including holidays), and full charge is taken of children from abroad.

Apply to Principal for Prospectus.

SEAFORD ACADEMY,

"THE VERANDA SCHOOL," BELGRAVE ROAD, SEAFORD.

Head Master: W. J. MORRISON, B.A., R.U.I.
(Formerly Assistant Master at Monkton Combe).

THE House and The Cottage, with the classrooms, look down upon the English Channel from spacious grounds, which include tree-sheltered gardens, lawns, playing-fields, and tennis court.

While individual tuition is a distinctive feature of the School, the general scheme of work is so arranged as to enable boys to prepare for entrance to the Public Schools and the Universities, and for secretarial, banking, and commercial appointments.

Entire or joint responsibility is accepted, by arrangement, for colonial and foreign students during both term-time and holidays.

There are facilities for the usual School games and recreations, together with swimming, golf and horsemanship.

Apply to Head Master for Prospectus.

QUEEN'S PARK HOUSE,

SEAFORD, SUSSEX.

SCHOOL FOR THE DAUGHTERS OF GENTLEMEN.

Principal: MISS WILES, B.A., London Honours.

THE School houses are out of the town and command extensive sea views. Large, airy and sunny rooms. A good English education and a school life made happy and home-like.

Apply to the Principal for Prospectus.

GIRLS.

SEAFORD LADIES' COLLEGE,

SEAFORD, SUSSEX.

Principals:

MISS A. PAINE, B.A., MISS M. A. WITHERINGTON, M.A.

MISS S. A. COMFORT.

THE Premises have been specially designed with a view to the requirements of modern education and the comfort of Resident Pupils. In addition to open fires, they are heated by hot water. The Grounds cover five acres and the situation on the Downs will commend it to all Parents seeking a healthy place for their growing girls.

The aim of the School is to give a thorough education on modern lines. Particular stress is laid on the formation of character and on fitting the girls for the practical business and duties of life.

The health record of the School is remarkable. All Out-Door Sports are encouraged and as much time as possible is spent in the open air.

Apply to the Principals for Prospectus and series of photographs.

NORTH-WEST COAST OF ENGLAND.

SEASCALE.

THE CALDER GIRLS' SCHOOL.

(*Included in the Board of Education's List of Efficient Schools.*)

Principals : THE MISSES WILSON (*Newnham College, The Training College for Women, Cambridge, and St. Mary's Training College, London*).

THE Calder Girls' School is intended to provide a thorough education for girls on modern public school lines, with special individual attention. It consists of two parts :—

A Preparatory School for girls 7 to 13 years.
A Middle and Upper School for girls 13 to 19 years.

The School offers a systematic and liberal Education. Girls are prepared for the varied needs of social life, and for University and Professional Careers ; the examinations taken in the Upper School are Matriculation and Higher Certificate.

A separate house is set apart for elder girls who wish to specialize in Domestic Science. They may be trained as School Matrons or School Cooks. Girls may also specialize in Elocution, Art or Music.

Careful attention is given to physical fitness and development. Greek Dancing is included in the School curriculum.

The School has a large playing field ; lacrosse, hockey and net-ball are played in the winter, cricket and tennis in the summer.

Riding is taught throughout the year.

Seascale has excellent golf links ; the shore has extensive sands, and there is good and safe bathing.

There are through coaches from Euston to Seascale. Escort is provided from Euston, Crewe, Manchester, Liverpool, Leeds, and Carlisle.

Fees, Board and Tuition, 50 guineas per term.

Illustrated Prospectus on application to the Principals.

BRADBOURNE COLLEGE, Sevenoaks.

(Recognized by Board of Education.)

THIS School has recently been taken over by MISS M. B. TOCHER, late Head Mistress of St. Margaret's Ladies' College, Edinburgh. Situated in one of the most healthy and picturesque parts of Kent, Bradbourne College stands high on the outskirts of the town, in close proximity to Knole Park and enjoying bracing air.

The rooms are large, airy and healthy, and every possible arrangement has been made for the comfort of the children. The School has its own tennis courts, drill terrace and kitchen-garden.

The Principal attaches the utmost importance to the training of character, and the developing of such qualities as self-control, order and method, thoroughness and consideration for others, and with this view, Miss Tocher personally opens school each morning with a short address.

The health of the School has always been most satisfactory. No pupil is allowed to return to School after suffering from or being exposed to infectious illness without a medical certificate.

The musical work of the School is exceptionally thorough, special attention being paid to technical training, and examination results have always been excellent.

The Principal deprecates and avoids the system of cramming for examinations, and considers that public examinations should not be entered for too frequently, this leaving more time for the working out of original methods. Under this system examination results have been very satisfactory. Prospectus on application.

KNOLE SCHOOL,

SEVENOAKS, KENT.

Principal : T. HOLBROOK LOVETT, B.Sc. (London) assisted by qualified Staff.

HIGH-CLASS SCHOOL for the sons of gentlemen. Healthy situation in beautiful country. Preparation for the Public Schools. Excellent discipline with home-life.

Names of parents, past and present, submitted.

Prospectus on application.

Successes for Westminster, Tonbridge, and Christ's Hospital ; also London Matriculation.

SEVENOAKS SCHOOL,

KENT.

FOUNDED IN 1432.

Chairman of Governors : THE RIGHT HON. LORD SACKVILLE.

Head Master : J. A. HIGGS-WALKER, M.A.,

Scholar of St. John's College, Oxford ; late Senior History Master and House Master at Oundle School.

SEVENOAKS SCHOOL is situated in the most beautiful part of Kent, at a height of 500 feet, but only 24 miles by main line service from Charing Cross. There are two Boarding Houses, and a block of new buildings containing additional Class-rooms, Laboratories and Workshops were opened in 1926.

Ages : Ten to eighteen.

Fees : £102 a year, except for boys whose parents reside in Kent, for whom the fees are £90.

THE GREY HOUSE,

SEVENOAKS.

THE Grey House Farm and Garden School receives girls needing individual care, and an open-air life. Ordinary school lessons can be arranged if required.

Practical training in Gardening given, also in Poultry, Rabbit, and Bee-keeping.

Pupils may remain during any part of the usual School Holidays by special arrangement. Entire charge can be undertaken.

The Home in connection with the Farm and Garden School aims at providing a refined and happy family life with training in indoor occupations. Instruction given in Cookery, Needlework, Basket Weaving.

Terms and Prospectus on application to MRS. PEARCE CLARKE.

GIRLS.

CONVENT OF THE NATIVITY OF OUR LORD,

SITTINGBOURNE, KENT.

THE School is conducted by the Ladies of the Nativity of Our Lord, and the Convent is situated in one of the healthiest parts of Kent. It stands in its own grounds which are very large and afford every facility for outdoor games and exercises.

The Nuns pay special attention to the development in their pupils of those qualities which will fit them to fill worthily their places at home and in society. Their pupils are treated with great kindness and affection. Special care is taken of young and delicate children.

The School offers unusual advantages for the acquisition of the French language—this language being spoken at all meals and recreation. An arrangement is in force whereby pupils may proceed from this School to a branch establishment on the Riviera to perfect their accent and knowledge of French.

Apply to the REV. MOTHER for further particulars.

UPPER CHINE SCHOOL,

SCHOOL FOR GIRLS.

SHANKLIN, ISLE OF WIGHT.

On the Board of Education's List of Approved Schools.

Principal : MISS DAMON.

UPPER CHINE is looked upon as one of the most beautiful estates in the Island. The grounds are justly celebrated for their romantic loveliness ; the famous Shanklin Chine stream runs through the garden, which is a paradise of luxurious beauty. In addition to eight-and-a-half acres of garden, there is a playing field of twelve acres ; and there are several Tennis Courts, also Croquet and Badminton Lawns.

Upper Chine House is an attractive old mansion, converted to its present use, while still maintaining the homeliness and charm of a private house. A beautiful feature of the house is the magnificent Ballroom, over fifty feet in length, with polished parquet flooring. There is also a large Concert Room, with stage.

There have been very extensive recent additions to the School, including a block of eight Class-rooms (facing south), Science Laboratory, Private Chapel, etc.

Girl Guiding is a special feature (optional).

Handicrafts, Music and Art, Domestic and Secretarial Courses, are arranged according to individual requirements.

The aim of Upper Chine School is to provide a thorough and wide training which shall develop the character and personality of each pupil, and to prepare girls for the numerous professions and activities now open to them, at the same time combining real home life with social opportunities and training for domestic duties.

Apply to Principal for Illustrated Prospectus.

HOLLY SCHOOL,

VINCENT ROAD, SHERINGHAM, NORFOLK.

Principals :

MR. HILDERIC COUSENS, B.A., Cantab., First-Class Hons., Classical Tripos. MRS. COUSENS, Board of Education Certificate with Distinction in Principles and Practice of Teaching. Diploma in English Language and Literature, London University.

THE School is the last house on the sea front at the east end of the promenade. Beyond it stretches the common of Beeston Hill. The level beach of fine sand is reached by a concrete path on one side of the garden. The garden itself gives ample playing space both for summer and winter games.

A little way inland lies a fine country of woods and heaths. The small town of Sheringham, besides being a seaside resort, has a fishing industry and other points of interest to children.

The School is for boys up to 13. Backward children will in no case be admitted. The aim of the School is to produce cheerful, confident children, who will use their brains. Football, cricket, tennis, swimming. Exercise on the lines of the latest Board of Education suggestions. Woodcraft activities in neighbouring countryside followed by the elder children. Excellent food. Special attention to health.

Apply to Principals for Prospectus.

SHOREHAM GRAMMAR SCHOOL, Near BRIGHTON.

BOYS.

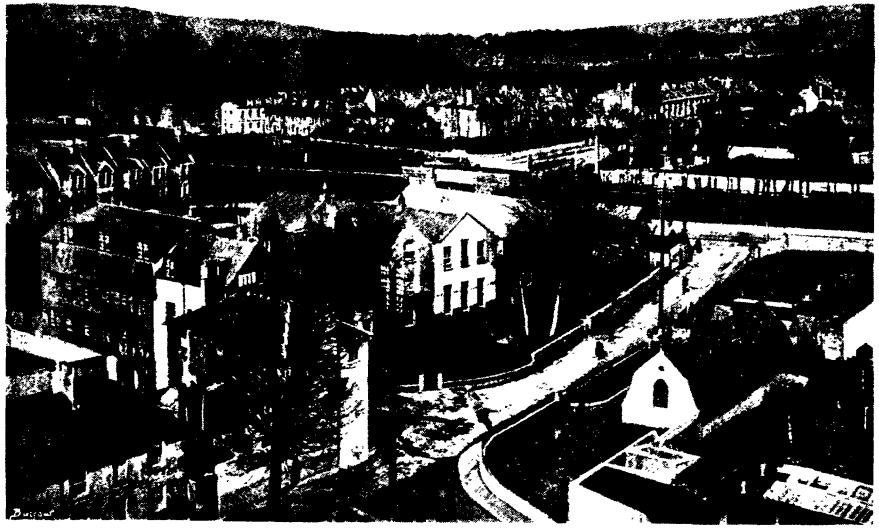

Boys prepared for Army, Navy, Universities and Commerce. For Prospectus and fuller details address Head Master.

ADCOTE SCHOOL, Nr. Shrewsbury.

(*Late Haughton Hall School, Shifnal.*)

Principal : MRS. GOUGH. *Vice-Principal :* MISS GOUGH.

Telephone : Baschurch 2. Station : Baschurch 2½ miles.

ADCOTE is a magnificent modern mansion built in Tudor style to the diploma design of Norman Shaw, R.A., and stands in its own grounds of over 72 acres, including playing-fields, tennis courts, pleasure grounds, kitchen-gardens, etc. There are excellent installations of electric light and central heating. The house is about 300 feet above sea-level with south and west aspects.

Special attention is given to the physical well-being of the girls, and to the development of character. Gymnastics and Games (Tennis, Cricket, Hockey, Lacrosse and Net-ball) are under the supervision of a fully-trained resident Mistress, who gives special remedial exercises when required. The health record is excellent.

Pupils are prepared for the Universities, London Matriculation, Cambridge School Certificate, Associated Board of the R.A.M. and R.C.M., Royal Drawing Society and the Incorporated London Academy of Music (Elocution).

Riding is taught, and there is a strong Company of Girl Guides.

Entire charge is taken of pupils whose parents are abroad.

KINGSLAND GRANGE,

SHREWSBURY.

MR. W. B. C. DREW, B.A.

Assisted by Graduates of Oxford and Cambridge, a qualified Governess, and competent Instructors in Music, Drawing, Gymnastics, and Swimming,

RECEIVES about fifty boys, from 7 to 14 years old, to be prepared for Entrance and Scholarship Examinations at the Public Schools, and for the Royal Naval College.

Kingsland Grange stands in its own grounds of 13 acres, in a high and healthy position opposite Shrewsbury School. The grounds include football and cricket fields, gymnasium, and playground for wet weather.

Mrs. Drew, assisted by Miss Drew (a qualified Nurse), personally directs all the domestic arrangements.

Many successes have been gained in the Examinations for Dartmouth as well as in Entrance Scholarships at the Public Schools.

The school games of cricket, football, and hockey are compulsory, and are under the supervision of the Masters. Boys receive careful coaching, and frequent matches are played, so that they may enter their Public Schools with a sound knowledge of these games.

Particulars, Prospectus, and list of successes on application.

THE WESTLANDS SCHOOL,

ACTON REYNALD, NR. SHREWSBURY.

Principals :

MISS E. H. WOOD, B.A. (Lond.) MISS K. M. SUTTON.

ACTON REYNALD is a beautiful house standing about 350 feet above sea-level, on ground sloping gently to the south and commanding extensive views. The fine park of 180 acres has three entrance lodges, past which long drives lead up to the house.

The School buildings include : Swedish Gymnasium 50 ft. by 25 ft. Studio, 27 ft. by 25 ft.

Laboratory with accommodation for 18 students, Domestic Science Kitchen and Laundry, Eleven Music Practice Cells.

The forms are carefully graded. Every Mistress is a specialist in her own subject, and as a rule teaches it throughout the school. Considerable time is devoted to Music and French as the high standard of proficiency shows. Help in practising is given regularly to younger girls and to any others who need it.

Pupils are prepared for the Universities, London Matriculation, the School Certificate (Oxford Senior Local), the Associated Board of Music and the Royal Drawing Society's Examinations.

Apply to Principals for Prospectus.

SITTINGBOURNE—see page 387.

Grovely Manor, nr. Southbourne-on-Sea, Hants.

(*Recognized by the Board of Education.*)

Principal : MISS GASKINS.

GROVELY MANOR was originally the residence of Sir Percy Shelley and later of Lord Abinger. It occupies a high position, and the beautiful grounds and woods reach straight down to the sea cliff, from which there are magnificent views of the Isle of Wight and Swanage. The Principal's ideal for the School is to ensure a thoroughly modern and cultured education combined with the comfort of a real home for girls between the ages of twelve and nineteen. It aims at making them efficient, thoughtful women, able to fill whatever position may be theirs, in after life : thus special stress is laid on the tone and public spirit of the School. The work is annually tested by the University Examining Board; public Examinations may be taken by elder girls preparing for College and Professional careers. The School endeavours to cultivate and encourage any special gifts and interests which may be shown by individual girls. The Classrooms are large, light, sunny and well ventilated; they are all furnished with modern fittings. There is a fully equipped studio, a Science Room, a Gymnasium fitted with modern apparatus, a large School Hall for Lectures and Recitals and separate house for a Sanatorium. The School has a high reputation for modern Languages and special attention is given to Music and Art. Terms and Prospectus on application.

GRASSENDALE,

SOUTHBOURNE, NEAR BOURNEMOUTH.

Head Mistress : MISS LUMBY, Camb. Math. Trip., Newnham College.

GRASSENDALE SCHOOL was established in 1886 and has been carried on continuously since that date. It is situated on the high ground at Southbourne.

The School buildings stand in about fifteen acres of enclosed grounds, containing a garden with tennis courts, a large playing-field for lacrosse and net-ball, and a vegetable garden which supplies the School.

About 60 girls can be received from the age of 10 onwards. No day girls or weekly boarders are admitted.

The School Course is arranged so that girls may enter for the Oxford School Certificate in the Upper Fifth. They can work for higher examinations or specialize in the Sixth. An alternative course including a good deal of Housecraft is provided for girls in the Upper School who do not wish to work for examinations.

Apply to Head Mistress for Prospectus.

ST. ZITA'S,

SOUTHBOURNE, NEAR BOURNEMOUTH.

SCHOOL OF DOMESTIC ECONOMY IN CONNECTION WITH GRASSENDALE.

Principal: MISS LUMBY, Newnham College.

THE School is situated in the grounds of Grassendale (see previous page) and shares fully the advantages of the fine position in fifteen acres of gardens and playing-fields.

The full domestic course lasts three terms and includes instruction in all branches of cookery, housework, laundry and dressmaking, and also household accounts, first-aid and hygiene.

At the end of the course Students may enter for the Housecraft Certificate of the National Council for Domestic Studies.

The management of the house is undertaken by the Students, who take it in turn week by week to act as Housemaids, Parlourmaids and Cooks.

No servants are kept, except a man to do the rough work.

Students may take music lessons and attend lectures and concerts at Grassendale and join in the School games.

Apply to Principal for Prospectus.

BRENTWOOD,

(SENIOR SCHOOL), SOUTHPORT.

Approved by the Board of Education.

Head Mistress :

MISS A. G. HOGBEN, M.A., Dublin ; Ex-Scholar, Girton College, Cambridge ; Classical Tripos, Cambridge ; Junior Exhibitioner, Middle Grade Exhibitioner, Senior Grade Exhibitioner, Intermediate Examinations, Ireland ; Greek Medallist, Latin Medallist, Divinity Medallist, etc., etc.

BRENTWOOD, situated in Hesketh Park, near the sea, is for resident pupils only, from thirteen years. There are large Playing Fields, Golf Links, and facilities for all the usual games, and rowing and swimming.

Pupils are prepared for all the Higher Examinations, for the Universities, especially for Girton and Newnham Colleges, Cambridge, and for the Women's Colleges, Oxford ; and they are trained, as far as possible, for all other careers open to gentlewomen.

A complete Course of Secretarial Training can be arranged at Oakworth College, adjoining.

Prospectus and full particulars on application.

GIRLS.

OAKWORTH COLLEGE,

SOUTHPORT.

Principal : MR. F. WILSON WOOD, F.I.S.A.

THE College offers exceptional opportunities to those desirous of following a Commercial or Secretarial Career. Young ladies of liberal education and over fourteen years of age are eligible for enrolment. Selection is the basis of enrolment, the numerical strength of the College being a matter of secondary importance.

The aim of the College is exceptionally high, and parents are assured that their daughters will attain a greater measure of success than is possible with less favourable conditions.

There are two departments—the Commercial and the Secretarial. Private and semi-private coaching can be arranged.

The list of successes is brilliant ; the Typewriting championship of Europe has been won by pupils of Oakworth College on three occasions, and the High-Speed Championship every year since 1920.

Illustrated Art Prospectus on application. 'Phone 3924.

BIRKDALE—see 138-141.

ST. JOHN'S COLLEGE, SOUTHSEA.

CONDUCTED BY THE
BROTHERS OF THE CHRISTIAN SCHOOLS.

UNDER THE PATRONAGE OF
His Lordship the Bishop of Portsmouth.

LONG before any other Reformer of Educational methods, St. John Baptist de la Salle, Founder of the Teaching Order known as the "Brothers of the Christian Schools," had devised a complete well-rounded system of Education, devoted exclusively to Catholic Education. The rapid spread of the Brothers' Institutions, numbering over 1,500 throughout the whole world, is the best guarantee of the favour which they everywhere enjoy.

St. John's College is situated in the healthiest and most beautiful part of "SUNNY SOUTHSEA," only a few minutes' walk from the Common and Sea, beyond which the Isle of Wight shows in the distance. The mild climate of Hampshire renders the place most suitable for Educational Institutions and for boys coming from the Colonies.

At twenty minutes' distance from the College are situated the College Playing Fields, ten acres in extent. They occupy a delightful site in the heart of the country, at the foot of Cosham Hills, and are reached every Wednesday and Saturday by private Buses from the College door. Provision is made every season for some 250 boys to take part on one and the same afternoon in Football or Cricket Matches, Tennis, or other games.

The new buildings for Class-rooms, Dormitories, Baths, Chapel, Gymnasium, added to the previous buildings, make the College an up-to-date educational institution, equipped in every respect with all modern requisites for health and comfort.

For Prospectus apply to the Rev. Bro. Director.

SOUTHSEA PREPARATORY SCHOOL,

MERTON ROAD, SOUTHSEA.

Head Master : MR. ROBERT WELCH (Late House Master, Southport College).

THE School is situated in a select road in the residential part of the town, and within a few minutes' walk of the sea. The Class-rooms and Dormitories are large and well-ventilated and the sanitary arrangements are perfect.

The School is open exclusively to the sons of gentlemen. The greatest importance is attached to their tone, behaviour, and personal appearance. Boys are received up to the age of fourteen and are prepared for the Public Schools' Entrance and Scholarship Examinations, and for the Royal Navy and Army.

The Curriculum comprises the following subjects :—

English : Divinity, History, Geography, Literature, Grammar and Composition.

Mathematics : Arithmetic, Algebra and Geometry.

Languages : Latin and French.

A School Cinema has been installed for Educational purposes.

The Physical Training of the boys is regarded as a matter of importance and every boy, unless exempted on medical grounds, is required to take an active interest in the School Games and Sports.

Apply to the Head Master for illustrated Prospectus.

MOST of the Schools whose announcements appear in this book have been *personally visited* by us and we have an intimate knowledge of the Best Schools and Tutors in the Country and on the Continent.

We shall be pleased to assist Parents in the choice of a School and to send *free of charge* Prospectuses and full particulars.

Write in first instance to :—

MR. N. W. ROSS, M.A., B.ès L.,

Burrow's Scholastic Bureau,

CENTRAL HOUSE, KINGSWAY, LONDON,

giving age of pupil, district preferred and approximate fees to be paid.

WELLAND HOUSE SCHOOL,

SOUTHSEA.

Head Masters :

THE REV. O. DARELL BROWN (Oxon); MR. I. W. R. MERMAGEN (Hons in French).

SITUATION. The School is situated in one of the best residential parts of Southsea, within a few minutes of the sea. Trams B. C. and X and Buses stop opposite the School.

THE OBJECT of the School is to give the Boys a thorough and sound education with due regard to the principle that mere knowledge is useless without CHARACTER. Formation of character receives first consideration, and the school aims to make a boy HONEST and SINCERE in all his dealings.

GAMES. The Athletic side of the School is a SPECIAL FEATURE, as the Head Masters are thoroughly experienced in all Sport, and take personal interest in coaching and developing the games. The athletics consist of Cricket, Football (Association), Hockey, Swimming, Boating and Boxing.

SUBJECTS. Upper Forms : Divinity, English Grammar, Literature and Composition ; History, Geography, Arithmetic, Algebra, Geometry, Latin and French. Lower Forms : Reading, Writing, Spelling, Dictation, Elementary Arithmetic and Tables.

EXAMINATIONS. Besides the Common Entrance examination to the Public Schools and the Royal Navy, boys are prepared also for the "Cambridge Junior Local." The usual terminal examinations are held at the end of each term.

BOARDERS. The health and domestic side of the School will be under the personal supervision of Mrs. Mermagen, who has had many years' experience in School Management and Hygiene.

AGE. Boys are received from the age of 5½ years (for whom there is a special class) and upwards to 14.

Prospectus on application to the Head Masters.

HAWKENBURY HALL,

STAPLEHURST, KENT

MRS. ROYALS receives into her family young children (including babies) to be brought up with her two little boys. Hawkenbury Hall is a charming old house which has been adapted to meet the requirements of little people. Surrounding the house are six acres of grounds, which are laid out in lawns, rose, flower, fruit and vegetable gardens. It is an ideal country for children, who greatly enjoy the picnics, expeditions and motoring excursions which are constantly arranged for them. The air is buoyant and health-giving, but never too keen to be unsuitable for children coming from abroad.

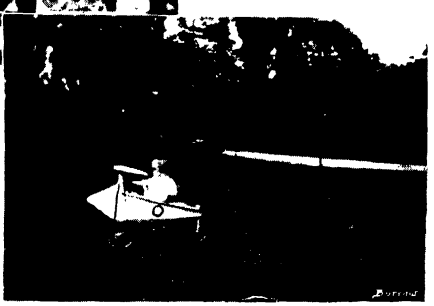

Mrs. Royals has had considerable experience in the management of children and devotes herself to them. She thoroughly understands the care and watching they require.

Two trained nurses, under-nurses and nursemaids are in constant attendance on the children, and those who are old enough to do regular lessons are taught by a governess, who is Froebel trained.

Prospectus on application. Terms from £150 for complete charge; £3 13s. 6d. weekly for short periods.

THE ELMS SCHOOL,

STOW-ON-THE-WOLD, NEAR CHELTENHAM,

GLOUCESTERSHIRE.

Principals (Registered Teachers) :

MISS M. E. REES, L.L.A., Honours in French.

MRS. A. EDWARDS, Diploma in Education.

THE School premises, which are spacious, with a large garden and playground attached, are situated on the Cotswolds, affording exceptionally bracing air.

The School provides a thoroughly modern and efficient education for Girls, as the Principals have had long and varied experience in both Secondary and Independent Schools.

It is divided into Senior, Junior and Preparatory departments, the Seniors and Juniors being personally taught by Miss Rees and Mrs. Edwards respectively, helped by capable Junior Mistresses and a qualified Resident Music Mistress. Boys are admitted up to the age of ten years.

The Principals advise the entrance of pupils at an early age, in order that they may derive the full benefit of the complete School Course.

Pupils prepared for English and Music public examinations.

Fees strictly moderate. Prospectus on application.

SUNNINGDALE SCHOOL,

BERKSHIRE.

Principals :

MR. F. L. CRABTREE, M.A. (*King's Scholar, Eton College ; Exhibitioner King's College, Cambridge ; for five years Assistant Master at Ludgrove, New Barnet.*)

MR. G. D. FOX, B.A., M.C., (*Pembroke College, Oxford.*)

MR. J. B. BURROWS.

MR. G. A. LING, B.A. (*Exhibitioner King's College, Cambridge.*)

THE House, with School Buildings, comprising a Chapel, Recreation Room, 3 Eton Fives Courts, Swimming Bath, Carpenter's Shop, etc., is surrounded by twenty-two acres of land ; and is a quarter of a mile from Sunningdale Station on the Southern Railway, about an hour's journey from London (Waterloo).

The domestic arrangements are under the supervision of Mrs. Crabtree, and the Boy's Matron is a trained Hospital Nurse.

Boys are received from 8 to 14 years of age, and are prepared for Eton and other Public Schools or Dartmouth.

The holidays are arranged to take place at the same time as at Eton, in the Summer, at Christmas and at Easter.

The school has in recent years had numerous successes in the Eton Scholarship Elections.

EVERSFIELD,

SUTTON, SURREY.

(*Recognized by the Board of Education.*)

Principals :

MRS. LEECE
(Sister of the late Miss F. C. M. Barker).
MISS D. NORMAN, B.A.

EVERSFIELD SCHOOL was established in 1885, since when it has grown rapidly in size and reputation. It is chiefly a day school, but boarders are taken by arrangement.

There is a preparatory department for pupils between five and ten, and boys under seven are admitted.

The usual subjects are taken, the course of instruction being designed to prepare girls for Scholarships and Matriculation at the Universities. Each girl is expected to take the Oxford School Certificate.

All games are organized and supervised by the Resident Games Mistresses and Swedish Drill is also given. There is a Company of Girl Guides and a Brownie Pack.

In Music, pupils are prepared for the examinations of the Royal Academy and the Royal College of Music. Dancing and Elocution are among the other accomplishments taught.

Fees and Prospectus on application.

SUTTON PREPARATORY SCHOOL,

SUTTON, SURREY.

Principal : T. WADDINGTON, B.A.

BOYS are received above the age of six and are allowed to stay until fourteen years of age. The aim of the School is the development of character and abilities to enable boys to fit themselves for taking their place in Public School life, or in the Royal Navy.

Games are carried on daily under the immediate supervision of the Head Master and Assistant Masters. Playing Field about 10 acres, with Pavilion and Dressing Rooms. There is a Gymnasium attached to the main building.

The Games are not compulsory, but any boy who plays at all is expected to play regularly.

The School has a very fine Museum which has been enriched by donations from the boys and friends of the School. Every side of Natural History is well represented by specimens properly named.

Fees and Prospectus on application.

BOYS.

FORRES,

SWANAGE.

R. M. CHADWICK, M.A. AND REV. F. S. HORAN, M.A

Preparatory for Public Schools and R.N.C. Dartmouth.

Boarders only.

SWANLEY HALL,

BOARDING SCHOOL FOR GIRLS AND LITTLE BOYS.

SWANLEY, KENT.

Principals :

MRS. W. MACDONALD, A.T.C.L.

MR. W. MACDONALD, B.Sc. (Lond.).

THE School consists of a commodious house with a detached schoolroom. The grounds are upwards of two acres. Great consideration is given to health, comfort and deportment. The aim is to provide a modern and useful education for girls with the effort of cultivating a high standard of life and conduct.

Particular attention is paid to Needlework and Knitting.

Sole charge can be undertaken and arrangements made for pupils to remain during vacation.

Pupils can be prepared for examinations of all types, including musical examinations of the various colleges.

Swanley is a healthy, bracing neighbourhood in the midst of the hop and fruit-growing region of Kent, 17 miles from London.

Station : Swanley Junction (S.R.).

Apply to Principals for Prospectus.

TAUNTON SCHOOL,

TAUNTON.

President : T. S. PENNY, Esq., J.P.

Head Master : H. NICHOLSON, Esq., M.A. (Cantab.),
First Class Honours, Modern Languages Tripos, Former Exhibitioner and Prizeman of King's College, Cambridge.

TAUNTON SCHOOL is a Public School, providing accommodation for some 650 boys, which stands in fifty acres of its own grounds on the outskirts of Taunton. The School has Classical, Modern, Science and Commercial Sides, and provides preparation for the Universities, for the Civil Service, for the Professions and Business Life.

There are numerous Scholarships, both Entrance and Leaving, and numerous Bursaries are awarded, on entrance, to the Sons of Ministers and Missionaries.

Boys are regularly prepared for the School Certificate Examinations of Oxford and Cambridge; and for many years Open Scholarships at the Universities have been freely won by boys of the School. A special feature is made of Biology, and boys may easily take the First M.B. while still at School.

A Preparatory School, with separate Bedrooms, Class-rooms, Common Room and Playing Field, stands in the School Grounds.

Entire charge is taken, if required, of boys from India and the Colonies.

Prospectus and all details on application. (See also pages 56 & 98).

TENBURY, WORCS.—see page 412.

Established 15 years. 'Phone : Tenterden 66.

ASHETON SCHOOLS,

TENTERDEN, KENT.

A SMALL BOARDING SCHOOL FOR BOYS FROM 6—18 YEARS OF AGE.

Fully equipped with good science laboratories, etc. A Special department for candidates for COMMON ENTRANCE, and a small class for MATRICULATION and other examinations.

Principal :

H. F. F. VARLEY, F.C.S., F.R.G.S., Registered Teacher.
(*Member of the British Institute of Philosophical Studies.*)

Four years in educational work in France, Germany and Switzerland. For some time a modern language specialist in Bradford Grammar School and senior modern language master in Wellington College, Salop.

Assisted by the following resident specialists and other masters :—

A. F. C. PAINE, B.A., London. Final Honours English.

W. THORNTON, M.Sc., Diploma in Education. B.Sc. First Class Final Honours Chemistry.

H. H. WATTS, B.Sc., Diploma in Education. Final Honours Mathematics.

PERSONAL INDIVIDUAL TUITION A SPECIALITY.

Recent Entrance Scholarships gained for St. Paul's and Canterbury.

Successes in Common Entrance for Charterhouse, Eton, Rossall, Tonbridge, Uppingham, etc.

Highly recommended especially by British parents resident abroad.

Average inclusive fees, 75 guineas a year.

Prospectus, views and references on application.

(*See opposite page.*)

ASHETON SCHOOLS, TENTERDEN, KENT.

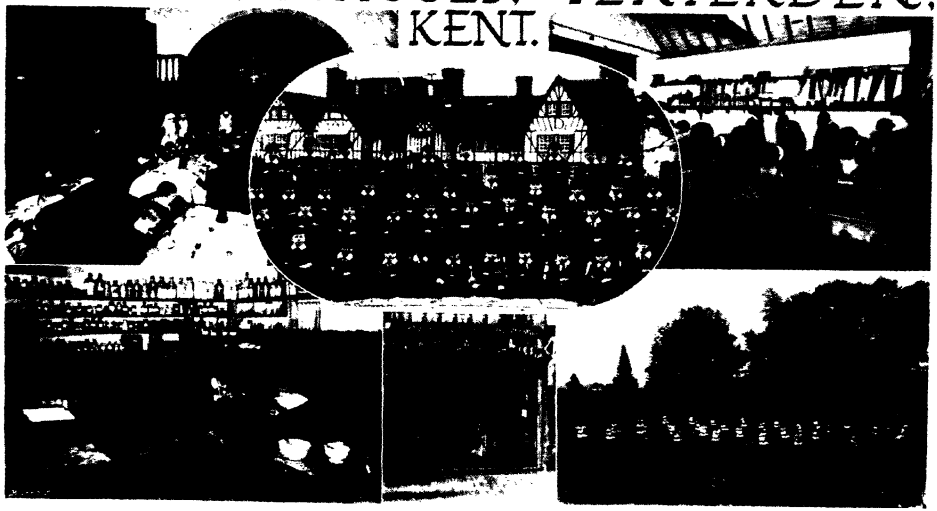

ST. MICHAEL'S COLLEGE,

TENBURY, WORCESTERSHIRE.

Warden : THE REV. E. H. SWANN, M.A.,
Exhibitioner and Organ Scholar of Corpus Christi College, Cambridge.

Head Master : THE REV. C. A. EVELYN-WHITE, M.A.
Corpus Christi College, Cambridge.

ST. MICHAEL'S COLLEGE was founded in 1856 by the Rev. Sir Frederick Arthur Gore Ouseley, Bart., M.A., to educate the sons of clergy (at specially reduced fees) and others of equal social standing, and to maintain and train a choir to render church services with the utmost beauty and reverence. To this end there is a foundation for choristers who receive board and education free ; they are appointed as vacancies occur and are selected from probationers who must enter the School on the usual terms.

Owing to endowment the fees are moderate, and the School buildings are thoroughly up-to-date and situated high up in an open healthy position.

Boys are taken between the ages of 8 and 14.

Illustrated Prospectus sent on application to the Warden.

TETTENHALL COLLEGE

(Incorporated)

STAFFORDSHIRE.

Chairman of the Governors : PROFESSOR F. TILLYARD, M.A., M.Com., Professor of Commercial Law at the University of Birmingham.

Head Master :
HORACE PEARSON, F.R.G.S.
(Formerly Geography Master and Housemaster, School for the Sons of Missionaries, Eltham College, Kent.)

Secretary to the Governors : THE REV. J. LESLIE CHOWN.

THE College is situated in a remarkably healthy, pleasant and bracing position on the summit of a sandstone ridge, more than 500 feet above sea-level.

The aim of the School is to give a sound education on modern up-to-date lines, and the keynote is thoroughness throughout.

The majority of the boys are full boarders, the remainder Day boarders, who enter into the full life of the School ; Day boys of the ordinary type who attend School for lessons only are not received.

Apply for Prospectus. (See also page 56.)

BOYS.

TEWKESBURY GRAMMAR SCHOOL

FOR BOYS.

Founded 1576. *Re-organized* 1910.

HEALTHILY situated at the outskirts of the old-world town of Tewkesbury, between the Malvern and Cotswold Hills. Pupils prepared for University and other examinations.

Head Master : W. H. STRUTHERS, B.Sc.

Boarders are accommodated in the Head Master's house and receive personal care and attention.

Inclusive Fees : £21 per term (reduction for brothers).

GREENWAY SCHOOL,

TIVERTON, N. DEVON.

GREENWAY SCHOOL is on the list of Secondary Schools recognized by the Board of Education as efficient. It stands in its own grounds, over eleven acres in extent, occupying a fine situation on a hill above the town of Tiverton.

An open covered Playground provides for recreation and exercise in wet weather.

The aim of the School is to provide a thoroughly sound education, adapted to the needs of the present time, together with such training as shall enable each pupil to fulfil those responsibilities which the future has in store, while leading a good, intelligent and useful life.

The numbers are sufficiently limited to allow for the development of individuality and initiative.

It is a matter of constant endeavour to secure a good tone in the School, to maintain ordered and reasonable discipline, and to develop a sense of responsibility amongst the elder pupils.

Dancing Classes are held during the two Winter Terms, and Drawing, Painting, Music, and Physical Education receive special attention.

The Principals, MISS SCOTT, M.A., and MISS MOLYNEUX, M.A., superintend the work of the whole School, and are assisted by a thoroughly efficient Staff. Prospectus and full particulars on application.

ETON HOUSE,

TONBRIDGE. (FOUNDED 1865).

Principal : MR. H. CYRIL EDDOWES, M.A., *Exhibitioner of Corpus Christi College, Cambridge ; Member of the Association of Army Tutors.*

MR. EDDOWES, assisted by a skilled and experienced Staff of University Graduates, receives a limited number of resident pupils between the ages of 16—19 to prepare for the Army, Navy, and the Universities, and for other examinations ; also for general education. Thorough individual attention is given to all pupils, and every care is taken to study the special requirements of each ; strict supervision is exercised at all times.

Eton House occupies one of the choicest positions in Tonbridge, and is surrounded by playing fields. It is centrally heated, and fitted throughout with electric light ; the sanitation is modern and complete. Each pupil has his own private bedroom. There is a fully-equipped modern laboratory for Science. The domestic arrangements are under the personal charge of Mrs. Eddowes, who pays careful attention to the health of the pupils. There is every facility for all games, including Rugby football, hockey, cricket, lawn tennis (hard and grass courts), racquets, squash, billiards, boating and swimming, and there are several good golf courses in the immediate neighbourhood.

Fees : From 75 guineas a term for board and tuition. Reduction in special cases. Prospectus and list of successes forwarded on application. Highest testimonials. A personal visit is always welcomed.

Telephone : Tonbridge 257.

Winchester Lodge School, Torquay.

THE School stands in its own grounds at a high altitude on the crest of the Warberry Hill, one of the highest in Torquay, overlooking Tor Bay. The grounds consist of just over three acres, and contain large private and kitchen gardens with playing field in rear.

The buildings are of substantial structure and admirably laid out for school purposes. Protected from the north and east and facing due south they catch all the sun for which Torquay is noted. The classrooms and dormitories are exceptionally bright and well ventilated, while great care is taken at all times to make certain that the boys get the full advantage of all the sun there is. Central heating is installed on the ground floor only, ensuring a moderate temperature throughout the house in the coldest weather. The aim of the School is so to train a boy that he may take a creditable place at a Public School and afterwards in the world. To develop each boy's individual "character," to ensure that all boys are healthy in all respects, and to teach them to think for themselves and to learn—how to learn. Great care is taken with the Staff of the School to see that each master and mistress is fully competent to teach his or her subject, and that all are animated by the spirit of love for the boys and their work, so that the boys may grow up and learn in the right environment. Classes are small to ensure more individual attention, the average number of boys per class being nine. Terms and Prospectus on application.

BABBACOMBE—see page 107.

GIRLS.

Bronescombe High School for Girls,

TOTNES, SOUTH DEVON.

(*Formerly Totnes Girls' School, Totnes, South Devon.*)

Principal : MISS S. C. PINN (*Camb. Higher Local, Reg. Col. B.*).

Assisted by large Staff of trained and qualified Teachers.

ESTABLISHED 1884. Commodious School buildings, inspected and approved by Education Committee Official and local M.O.H. The Boarding House is large and airy, with good Garden, and the Boarders receive every care under the personal supervision of the Principal.

The work in the Upper Forms is based on the requirements of the Oxford Local Examinations (Junior and Senior) for which the pupils are prepared in Forms V and VI., according to the wishes of the parents.

Music receives special attention and is taught on modern methods. All pupils taking practical music attend classes for Theory of Music, Rhythm and Memorizing without extra charge. Pupils are prepared, if their parents wish it, for the various grades of the Associated Board, R.A.M. and R.C.M., Schools and Local Centre Examinations.

There is a Kindergarten department under a fully-trained mistress.

Pupils can attend technical classes for cookery, book-keeping and shorthand, also gymnasium and dancing classes, Girl Guide Company, Tennis, Net-Ball. Apply to Principal for Prospectus.

THE GRANGE,

TOTTERIDGE, HERTS.

Principal : MISS CHIGNELL.

Vice-Principal : MISS MCLEAN, B.A.

THE GRANGE is a country house on gravel soil at an elevation of over 400 feet above sea-level, in old-world grounds of 70 acres, 11 miles from London.

The Staff consists of English and French University Graduates each distinguished in her own subjects, Gymnastic and Games Mistress, and experienced Matrons.

A healthy happy round of life unrestricted by avoidable limitations and full of such interests as appeal to girls is characteristic of the School.

Full advantage is taken for pleasure and education of easy access to London.

Senior Students can specialize in Literature, Modern and Classical Languages, Music, Art, Science, Dressmaking, Cooking, Laundry, Gardening, etc.

Resident Pupils only.

Telephone : Barnet 0346.

GIRLS.

ASHBURNHAM,

2 GROSVENOR GARDENS, UPPER GROSVENOR ROAD, TUNBRIDGE WELLS.

HOME BOARDING SCHOOL FOR GIRLS 5 TO 19 YEARS.

Recognized by the Board of Education.

Principal : MISS SYBIL RUDD

(*Late of the Frances Mary Buss Collegiate School for Girls, North London*),

Assisted by a highly-qualified Staff.

EVERY effort is made to carry out a thorough, sensible, and well-balanced scheme of education. Character training is considered of paramount importance. Unique advantages for Music in all branches, Art, Elocution, and Physical Culture.

Entire charge taken of children whose parents are abroad.

Finishing lessons by Professors. Personal care and supervision over all by the Principal.

Fees moderate and inclusive.

EVERSLEY PREPARATORY SCHOOL,

FRANT ROAD, TUNBRIDGE WELLS.

MR. S. S. GOLDRING receives Boys between the ages of six and fourteen, with a view to preparation for the Public Schools and the Royal Navy.

Eversley consists of two spacious detached houses, well situated on a hill. There is an abundance of light and air, the windows facing south being numerous and very large.

The Principal's wife takes an active part in the domestic arrangements of the School, and having sons of her own is experienced in the training of those entrusted to her charge.

A special point is made of giving close personal attention to the health and happiness of each boy.

The general Course includes all the usual subjects (and Science).

Cricket, Association Football and Hockey are played.

Prospectus, photographs and full details on application.

Tennis Courts and School Houses as seen from the main building.

HAMILTON SCHOOL,

TUNBRIDGE WELLS.

(Recognized by the Board of Education.)

Principals :
MISS FERGUSON, B.A., S.TH., A.R.C.M. MISS BODY, B.A.

HAMILTON HOUSE, a School for the daughters of gentlemen, is healthily situated in one of the highest parts of Tunbridge Wells, over 400 feet above sea-level.

The houses are provided with every comfort, including central heating and electric light; and the life is made as homelike as possible.

Entire charge is taken of pupils whose parents are abroad.

A well-appointed Gymnasium is attached to the house, and great attention is paid to health and physical development. Plenty of time is given to open-air exercise. There are four grass and two hard Tennis Courts, and in the winter, Hockey, Tennis and Net-ball are played.

There is a fully-equipped Chemical Laboratory.

There are excellent indoor and open-air Swimming Baths in the town, and to these the girls have the opportunity of going in the summer.

The School is examined annually by the Oxford and Cambridge Schools' Examination Board, and pupils are also prepared for the entrance and scholarship examinations at all Universities.

In Music and Elocution pupils enter for the Examinations of the Associated Board of the Royal Academy and Royal College of Music; and in Drawing and Painting for those of the Royal Drawing Society.

Prospectus on application.

ROSE HILL,

TUNBRIDGE WELLS.

ROSE HILL SCHOOL, which has been established over one hundred years, is most healthily situated some 400 feet above sea-level. The climate of Tunbridge Wells is declared by many eminent doctors, including the late Sir William Broadbent, to be "simply perfection."

Boys are received from 5 to 14 years of age, and are thoroughly prepared for the Public Schools or for the Royal Navy. Day Boarders can stay all day and do their evening preparation with the Boarders. Parents are thus saved all trouble connected with home work.

All boys are taught French Conversation and Grammar. Individual attention is assured by small classes and separate class-rooms.

During the Winter months Natural History, Geography and other subjects are taught with the aid of Cinematograph illustrations.

Breathing exercises are taken by the whole School every morning (out-of-doors when possible). An Instructor attends four times a week for Swedish Drill, Gymnastics and Boxing.

Instruction is given in Miniature Rifle Shooting by an Army Instructor.

Swimming is taught during the Summer Term.

All games are under the supervision of Masters.

Cricket and Football are played on the Nevill Ground.

Entire charge and every care taken of boys whose parents are abroad

The Head Matron is a fully-qualified Hospital Nurse.

The Principal, MR. R. SAUNDERS JOHNSON, B.A., is assisted by Miss Mabel Slann and Miss Mary Cronk and a fully-qualified Staff.

Prospectus, etc., on application.

ROSEMEAD,

TUNBRIDGE WELLS.

Principals :

MISS C. WILSON, MISS E. SELBY BETTLE.

ROSEMEAD, Tunbridge Wells, is a School for the daughters of professional men. The aim of the School is to give a thorough education on broad lines. It is open to inspection by the Board of Education. There is a resident staff of fully-qualified English and French mistresses.

Public examinations are optional and when desired preparation is given for the Oxford and Cambridge Locals, the Royal Drawing Society and Associated Board of Music and London Academy examinations.

The School is essentially a "home school," where individual development of character is encouraged, while particular attention is paid to health, manners, moral and social training.

Special attention is paid to physical exercise. Swimming, Riding and Dancing are also taught.

Entire charge is taken of children whose parents are abroad.

Prospectus on application.

BOYS & GIRLS.

VENTNOR COLLEGE,

EAST CLIFF, VENTNOR, ISLE OF WIGHT.

Principals : MR. F. C. Y. SMITH and MRS. F. C. Y. SMITH.
(Members of the College of Preceptors).

BOARDING SCHOOL FOR BOYS AND GIRLS
AND DAY SCHOOL FOR BOYS AND GIRLS.

VENTNOR COLLEGE occupies a unique position overlooking the English Channel, and the playing grounds are open to the sea. The Class-rooms and Dormitories are large and well ventilated, and every care has been exercised in making the whole College arrangements as perfect as possible.

The object of the College is to provide a sound Modern Education at a reasonable fee. The Syllabus of Work in the various subjects is based on the requirements for the Cambridge Local Examinations and for those of the College of Preceptors, the latter examinations being taken unless others are specially requested.

Pupils, at the request of Parents, are also prepared for the Common Entrance Examination to the great Public Schools and for the London Matriculation.

The new wing has been opened, so that Brothers and Sisters may be taken as boarders. Full provision for Sports and Games.

Apply to Principals for Prospectus.

KIRKSTONE,

WADHURST, SUSSEX. Near Tunbridge Wells.

HOME SCHOOL FOR THE DAUGHTERS OF GENTLEMEN.

Principal : MISS HISCOX, assisted by a fully qualified Staff.

HOUSE stands in 2½ acres of ground, in a high and healthy situation. Pupils received between the ages of 5 and 15 years. Boys under 9 years old. Inclusive Fees : £45 per term. Entire charge taken.

A WORD TO PARENTS

Do you realize the wonderful difference life at a good Boarding School makes to your boy or girl?

Do you feel the difficulty of giving at home the training and care your children deserve?

We can give you *without charge* the addresses of recommended schools in your district at which your children will be carefully trained, with no anxiety to yourself, at moderate fees.

Apply to :—

Mr. N. W. ROSS, M.A., B. ès L.,
Burrow's Scholastic Bureau,
43-45-47 KINGSWAY —— LONDON

BEACH COURT,

(SCHOOL FOR GIRLS).

WALMER, KENT.

Principal :

MISS M. L. WIDLAKE (*Cambridge Training College*).

BEACH COURT is pleasantly situated on the sea front facing South-east, and is admirably adapted for the purposes of a School. There is a fine beach which makes sea-bathing most enjoyable, and a special feature is the broad expanse of turf between the sea and the Strand which is a splendid playground.

The aim of the School is to educate and train each girl so that all shall be thoroughly fitted to occupy with efficiency, dignity and grace their positions in the world.

Individual attention is a special feature of the School and large classes are avoided.

Children born abroad or whose parents are abroad naturally require much careful and individual attention. Miss Widlake has had many years of experience with these, and is prepared to take entire charge of children no matter how young they may be. Special holiday arrangements are made according to age and requirements ; girls can be taken to London or on the Continent.

Apply to Principal for Prospectus.

Convent of the Visitation of Holy Mary, Roselands,

WALMER, KENT.

HIGH-Class Boarding School for Young Ladies, under the Patronage of His Eminence the Cardinal Archbishop of Westminster, and of His Lordship the Bishop of Southwark.

The Convent is in a very healthy situation. Overlooking the sea, and being surrounded by extensive grounds, it offers every advantage of air and exercise to the pupils.

The Establishment has a staff of certificated Teachers and offers all the advantages of a superior English education, together with a thorough and practical knowledge of Modern Languages, including Irish, whilst the comforts and refining influences of home life go hand in hand with the moral and intellectual training required at the present time.

The number of pupils being limited, the Sisters are able to bestow upon each child individual attention and maternal care.

For many years the Convent has been a private centre for the Oxford Local Examinations and for those of the Royal Academy and Royal College of Music; for any of which pupils are carefully prepared at the desire of the parents.

Course of Shorthand, Book-keeping and Typewriting is given if desired. Prospectus, views and full particulars on application to the Superioress.

"LEELANDS,"

WALMER, KENT.

PREPARATORY SCHOOL.

Principals: THE MISSES BELSHAW & TAYLOR, N.F.U.

LEELANDS is a preparatory School for Girls under 14, and is situated in an ideal position, close to the sea, and in the highest part of Walmer.

The aim of the School is to provide a sound modern education, in order to prepare the pupils to pass on to examination work, and the ordinary course includes Scripture, English, Mathematics, Botany and Nature Study, Gardening, French, Class Singing, Needlework and Handwork, Elocution, Drawing, Pianoforte, Dancing, Eurythmics and Drilling.

The household arrangements are carefully supervised by one of the Principals, assisted by a hospital-trained Matron and Under-Matron, whose sole duty is the care of the children's health and details of their toilet. A special feature of the domestic side of the School is the provision of excellent simple food, which includes a liberal supply of milk, butter, and eggs from a farm, and plenty of fresh fruit and vegetables from their own garden.

There is a separate sanatorium in the garden for cases of infectious illness.

There are excellent facilities for Tennis, Games and Gardening in the garden adjoining the School, and during the Summer arrangements are made for safe sea-bathing.

Entire charge taken of children whose parents are abroad.

Prospectus may be had on application to the Principals.

ST. CLARE PREPARATORY SCHOOL,

WALMER, KENT.

Head Masters :

MR. W. N. BERNARD, Clifton College and London University.

MR. J. V. HITCHCOCK, B.A., St John's School, Leatherhead, and Senior Classical Scholar, St. Catharine's College, Cambridge.

BOYS received from 7 to 14½ years of age to prepare them for the Public Schools and the Royal Navy. The School is arranged for 50 boarders. No day-boys are taken.

St. Clare is about seven minutes' walk from Walmer Station (S.R.). It stands in its own grounds of some nine acres on a hill 100 feet above the sea, which is half a mile distant. The climate is most healthy.

There are two large playing fields besides tennis courts, playground and large kitchen garden.

Cricket, Association Football, Hockey, Tennis, Swedish Drill, Swimming, Boxing, Shooting, Riding. Dark room for Photography, Carpentry Workshop.

Domestic arrangements are under the personal supervision of Mrs. Hitchcock, who is assisted by a trained Matron, and Under-Matron.

Apply to Head Masters for Prospectus.

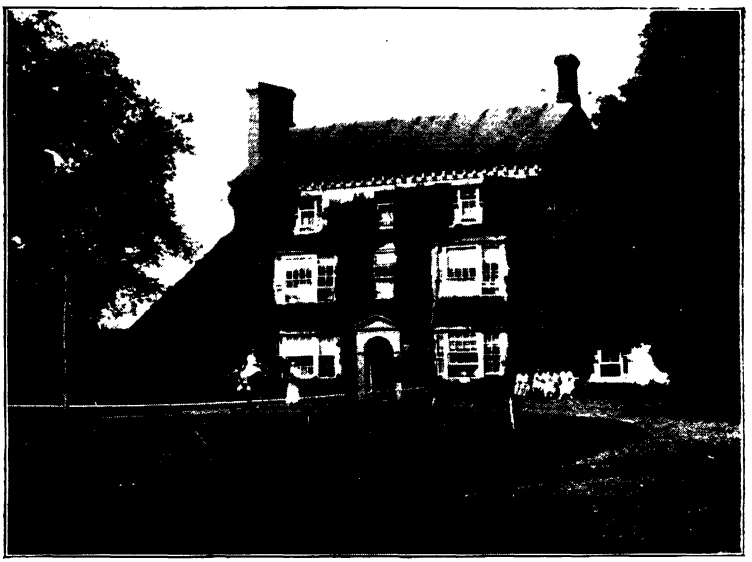

WALMER COURT,

WALMER.

SCHOOL FOR GIRLS.

Principal : MISS TEMPLE.

(*Former Principal of the Anglo-Continental School, Folkestone, and Upper Chine, Shanklin, Isle of Wight.*)

THE aim of the School is to combine the comforts of home and country life with the careful study of all subjects, including Maths. and Languages. It is well suited for delicate children who require individual attention, or for older girls wishing to specialize. Walmer has a most salubrious climate, and the School stands in an ideally healthy position near the Downs and within easy reach of the sea. There are extensive picturesque grounds, including Tennis and Croquet Lawns, and a playing field. Special provision has been made for those desiring sea-bathing, sports and all out-door exercise, several golf courses being in the vicinity. Daily Drill. There are splendid facilities for riding, which is taught by a Lady and thoroughly reliable Master. Five excellent saddle horses are the private property of the School. Motor coach drives and excursions are organized to London and other places of interest. Extras :—Music, Singing, Art, Domestic Science.

For Prospectus giving full particulars apply to the Principal.

RIPPLE VALE, NR. WALMER—see page 361.

NORTHFIELD SCHOOL,

WATFORD.

NORTHFIELD is healthfully situated on the northern outskirts of Watford; the surroundings are healthy and pleasant, and the School is within easy access of London.

The rooms are large and airy, and besides a Gymnasium and Kindergarten adjoining the School buildings, there are nearly two acres of open ground.

The School is conducted on evangelical principles, and seeks to train and develop the pupils morally, mentally and physically.

The usual subjects are taught, and pupils are prepared for the Cambridge School Certificate, the London Matriculation, and the National Froebel Union Examinations. Handwork and Gymnastics also figure in the curriculum. Music is well taught, pupils being prepared for the L.R.A.M., but is an optional subject.

Fees and Prospectus on application.

SHIRLEY HOUSE SCHOOL,

WATFORD. Tel.: Watford 439.

PREPARATORY SCHOOL FOR THE PUBLIC SCHOOLS & ROYAL NAVAL CADETSHIPS.

Principal: R. T. CAMPBELL, B.A. (Cantab.).

SHIRLEY HOUSE SCHOOL, though only 16 miles from Marble Arch, is situated in one of the most beautiful parts of Hertfordshire. The aim of the School is to prepare boys of from 7 to 14 years of age so that they may take a creditable place at a Public School; to develop trustworthiness and a high code of honour, to impress upon them the importance of working and playing well, and to ensure the happiness and welfare of every boy.

Standing in its own grounds of 18 acres, sheltered on the North and East by Pine Woods, the School House has an especial advantage in Winter, while the extensive lawns and woodland garden form delightful places of recreation in the Summer. The curriculum is founded upon that drawn up by the Committee appointed by the Head Masters of the Public Schools. Boys of ability are specially trained for Entrance Scholarships, but the ordinary school hours are rarely exceeded for this purpose.

The Gymnasium (70 ft. by 20 ft.) is fitted with the latest apparatus for Swedish and ordinary Gymnastics.

The Playing Field is of nearly five acres in extent, and an open-air bath has been constructed in the School grounds. There is a Miniature Rifle Range, a glass-roofed Squash Racket Court, three Tennis Courts, etc.

Prospectus and full particulars on application.

THE GROVE,

WATFORD, HERTS.

Principal : MISS HARMAN.

Boarders only. Established 1864.

Present address since 1925.

THE GROVE is a stately and historic mansion two miles from Watford. The house is surrounded by a park of 200 acres and fine woodlands, and, although secluded, is only 20 miles from London.

The milk, vegetables, and fruit are obtained from the estate.

Well-qualified Mistresses. Small Forms. Examination successes. Domestic Science. Art and Needlework above the average.

A special feature in the conduct of the School is that the Principal takes at least one subject in every form, thereby ensuring a personal knowledge of the capabilities of each pupil.

All the usual games are played (hard and grass Tennis Courts), Riding and Fencing.

References to parents in India and other places abroad.

Inclusive Fees :—35 to 45 guineas a term according to age.

BLACKDOWN SCHOOL,

WELLINGTON, SOMERSET.

Principal : MRS. C. HASTINGS, F.R.G.S.

BLACKDOWN SCHOOL is an ideal school for a girl intending to take up a career. There is a large Resident Staff of Graduates and Specialists and training is undertaken from Kindergarten to University. Many brilliant successes have been obtained.

In Elocution and Music pupils are prepared for the Diploma L.R.A.M.

Secretarial, Commercial and Domestic Science training are given by specialists.

Careful attention is given to the health of the pupils. There is a Company of Girl Guides and excellent facilities for gymnastics and games.

Entire charge is taken and many girls from abroad are at present resident in the School.

The School Houses are large, lofty and sunny, and pleasantly situated between orchards and pine trees. Home produce is provided. Fees from 20 guineas. Illustrated Prospectus from Principal.

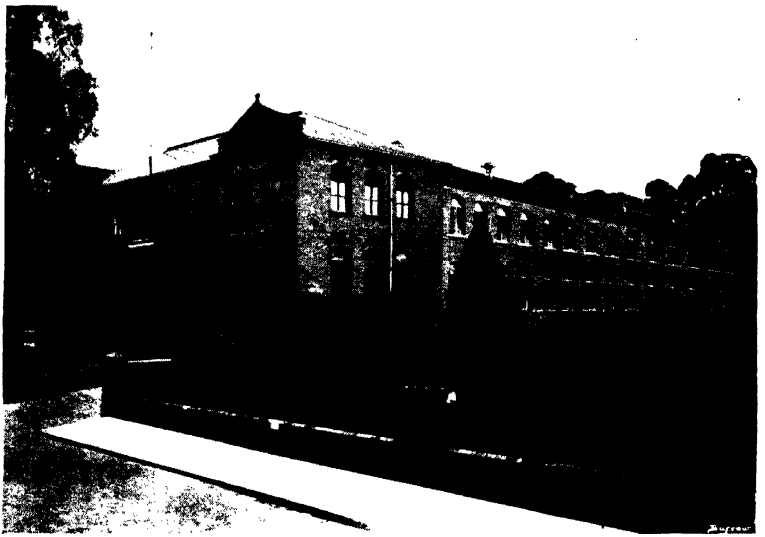

North side—the New Wing.

WELLINGTON SCHOOL, Somerset.

Head Master: GEORGE CORNER, M.A., T.D.

THIS School was originally founded in the early years of last century. The whole of the Property is held in trust by the Governing Body in perpetuity for educational purposes.

The School is a Public School in four Houses, with Classical and Modern Sides. The great variety both of the Staff and Buildings enables it to achieve the highest results in many different departments.

Boys are regularly prepared for the Universities, for Professional or Mercantile life, for the Army, and for all the Public Examinations usually taken at Schools.

There is, besides, one specially marked department of the School not usually found, namely, the facilities for teaching subjects bearing on Engineering. Also, every facility for boys to be coached for the Army Examinations is provided.

The School Buildings are extensive, and comprise a Great Hall, new and thoroughly equipped Class-rooms, well-fitted Chemical and Physical Laboratories, Lecture Rooms, Art Room, Power House and Engineering Shop, Workshops, lofty, well-ventilated Dormitories (fitted with Fire Escapes), Bath-rooms and Lavatories, etc.

The Playing Fields, together with their beautiful Pavilion, Fives Court, and Swimming Bath, will be found to be some of the most perfect grounds in the West of England.

Parents may put implicit trust in the household arrangements, which aim at securing the individual happiness and well-being of each boy.

Apply to Head Master for Prospectus. [*See also page* 58.]

ST. MARGARET'S SCHOOL, P.N.E.U.

LOCKLEYS, WELWYN, HERTS.

Principals : MRS. THOM (Cheltenham), MISS BLAKEY (Ambleside).

A Private School, working in conjunction with the Parents' National Educational Union, for girls 6—18. Fully-qualified Staff, including ex-Ambleside students with specialists for Mathematics, Games, Dancing, Music, French, etc. A thoroughly sound modern education is given ; while great attention is paid to health and feeding, and a happy homelike atmosphere prevails.

The building is a Queen Anne mansion of historic interest and old-world charm, with beautiful grounds, and is surrounded by a large park.

Older girls received for gardening, cookery, dressmaking, etc.

GIRLS.

ALEXANDRA COLLEGE FOR GIRLS,

WESTCLIFF-ON-SEA.

(*Recognized by the Board of Education.*)

Head Mistress : MISS LE PAGE, M.A.

ALEXANDRA COLLEGE is situated in the highest and healthiest part of Westcliff-on-Sea. The climate is sunny and bracing. The buildings are in all respects adapted to Educational requirements and include a fully equipped gymnasium.

The organization is on the lines of the best Public Schools and the scheme of work is continuous from year to year. Preparation is given for the Cambridge School Certificate, the London Matriculation, the London Intermediate B.A., the Examinations of the Associated Board, (R.A.M. & R.C.M.) and those of the Royal Drawing Society.

There is a resident staff of Honours Graduates and a highly qualified visiting staff of London Professors. Music receives special attention and is under the direction of R. Walker Robson, Esq., Mus. Doc.

The health and well-being of the girls is under the direct superintendence of the Head Mistress, assisted by an experienced Matron : the diet is varied and abundant.

The Physical Development of the girls is carefully watched by the resident Drilling and Games Mistress. Out-of-School activities are fostered, and there are numerous Societies in operation and a School Orchestra.

Victoria College, Westbury.

VICTORIA COLLEGE,

WESTBURY, WILTS.

Founded 1844. *Motto :* "Age Quod Agis."

Inspected and Recognized by the Board of Education.

AN Independent School, run on Public School lines, where boys are prepared for the Universities, Civil Service, and for all Professions. The School, having outgrown its accommodation at Bath, where it was founded, has been transferred to Westbury, in Wiltshire, where it is housed in a Georgian Mansion, with 56 acres of ground. There is a separate Class Room and Science Block, while in the spacious grounds is the School Speech Hall which holds 300 people.

The course of instruction is that of the great Public Schools, but boys who pass into professions direct from the School specialise after a certain age in the subjects laid down. There is a Four Years' Course as laid down by the Board of Education, and shortly a further Two Years' Post-Matriculation Course is to be inaugurated. There is a Junior School, where boys may be admitted at the age of seven years.

Victoria College, Westbury. **View from Front.**

Victoria College, Westbury, Wilts.

(Continued).

The School has five Tennis Courts, a Squash Racquets Court, a Bathing and Boating Lake, a five-acre Cricket Ground, and a three-acre Kitchen Garden, which supplies all the fresh vegetables to the school. The grounds of 56 acres are situated 300 feet above sea-level, in one of the healthiest parts of Wiltshire, close to the glorious Wiltshire Downs and the famous Westbury White Horse.

There are always boys residing at the School all the year round, and the healthy position and the delightful amenities of the School attract boys from all parts of the world. There is accommodation for 100 Boarders, but the School also admits Day boys. Each boy is allotted to a House, of which there is a House Captain.

Recent successes include London, Bristol, and Durham Matriculations, Oxford and Cambridge School Leaving Certificates, the Professions, Army Entrance (Sandhurst), etc. Application for entry should be made to the Head Master, who will forward all particulars.

WESTCLIFF-ON-SEA—see page 433.

Pilgrims Preparatory School,

WESTERHAM, KENT.

Head Master : MR. R. NETTELL, M.A. (Formerly of R.N.C., Dartmouth).

THE house is situated just off the old Pilgrims' Road, over 500 feet above sea-level, facing due South and commanding lovely and extensive views of the Westerham Valley. In spite of its very high position, the house is well sheltered on the north and east sides, since the hill on which it is situated rises another 200 feet. The land belonging to the School extends to the summit of the hill, and boys have access to this at all times.

There are two large playing-fields, a school chapel, library, excellent classrooms, airy dormitories, changing rooms with foot-baths and shower-bath, excellent bathrooms (six baths), gymnasium, carpenter's shop, fives court, three tennis courts, indoor shooting range and over 32 acres of grounds. There is a private golf course in the grounds.

Elementary Science Courses and Carpentry form a regular part of the School training.

Considerable attention is given to Physical Culture. Physical Training, Boxing and Shooting are taught by army instructors.

The course of instruction is designed to enable the average boy to take a good place in his Public School Entrance Examination or Naval Cadetship, and to qualify one of more than average ability for a Public School Scholarship.

Fees and Prospectus on application.

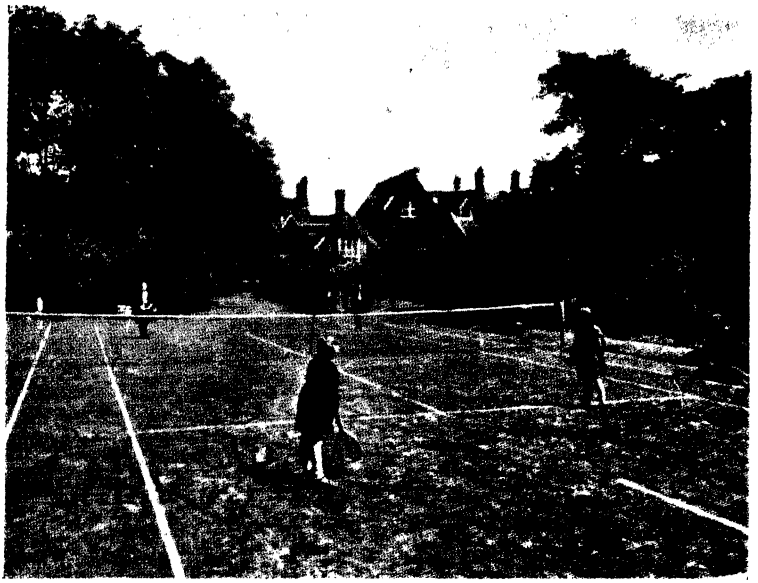

ETHANDENE,

WESTGATE-ON-SEA.

Principals : THE MISSES K. S. AND A. E. HARE.

ETHANDENE is pleasantly situated on the sea front and consists of two houses (connected) and a separate Sanatorium. Besides the Classrooms there is a Gymnasium (40 ft. by 24ft.) and a Studio (46 ft. by 35 ft. 5 ins.), also an Open-air Class-room sheltered from the north and east winds. The gardens face South and contain two tennis courts. There is a playing-field at a little distance from the house.

The object of the School is to give girls of a good social position a thoroughly sound training, moral, mental and physical, amidst healthy surroundings and in the atmosphere of a cultured home.

The Misses Hare make a special point of improving their pupils' physique with a view to their general health. This department is under the superintendence of a fully-trained mistress. Outdoor games form an integral part of the daily school life. Sea-bathing and swimming under trained supervision are arranged for in the summer term.

Apply to Principals for Prospectus.

"LEDGE POINT,"

WESTGATE - ON - SEA, KENT.

Principal : MISS H. C. BECKINGHAM (LATE SECOND-MISTRESS OF QUEEN MARGARET'S SCHOOL, SCARBOROUGH.)

THE School was founded at Worcester Park, Surrey, as far back as 1814. It was removed to Westgate-on-Sea by the late Miss Elizabeth Walsh in 1908. She was succeeded by Miss Beckingham in 1924, when the name of the School was changed to Ledge Point. Westgate-on-Sea is specially recommended for children on account of its dry bracing air, abundant sunshine and low rainfall. It is within easy reach of London. Ledge Point occupies the finest and highest position on the sea front in Westgate, and is in every way admirably adapted for school purposes. The School stands in its own grounds of two acres, partly gardens and partly tennis lawns. The health record of the School has been excellent, and delicate girls soon show great improvement in physique. There is a Lady-Matron, and a resident Staff including a French Mistress, and qualified Teachers of Music and Physical training. The aim of the Principal is to give the girls a good general education and to train them, as far as possible, on Public School lines, in habits of self-reliance, service to others, order and courtesy. The usual games are played also Riding, Swimming, Dancing and Gardening are encouraged.

Fully illustrated Prospectus on application.

ST. ANSELM'S,

(HOME SCHOOL FOR LITTLE CHILDREN)

WESTGATE-ON-SEA, THANET.

Head Mistress :

MISS ELLEN BRAGINTON. *Higher Certificate of the National Froebel Union, Distinction in Psychology. Formerly Mistress of the Preparatory Department of Leeds Girls' High School and Head Mistress of Charnwood, Rothley, Nr. Leicester. Daughter of the late Mr. W. Braginton, M.A., Fellow of King's College, London. Head Master Strand School, King's College, London. Founder of St. George's College, Red Lion Square, London.*

ST. ANSELM'S faces open fields and sea, and the rooms are all sunny and airy. The School has a Playing Field of half-an-acre on the Cliff, opposite the house which is only two minutes from the

The children lead an open air life, in the Field, on the Cliff, on the Beach and in the Summer bathing and paddling. The day's work is so arranged that the children are not sitting for long at a time, but they are carefully taught and well grounded.

Children are taken up to 10 years.

Apply to Head Mistress for particulars of fees, which are strictly moderate, and references.

ST. MARGARET'S SCHOOL,

SEA ROAD, WESTGATE-ON-SEA.

Principals :

MISS MARTIN, B.Sc. ; MISS SIMMS, L.R.A.M., Diploma of the Music Training Department Streatham Hill High School for Ear-training, Musical Appreciation and Class Singing.

THE House is in a charming situation on the Sea Front. The School rooms are large and airy, and have an extensive Sea View. Most of the Bedrooms face the sea.

There is a large Gymnasium with south-west aspect also a Recreation Ground with Tennis Courts and a field for Hockey.

St. Margaret's is a real Home School combined with discipline, good sound education and character training.

Music is a special feature in the School and the teaching reaches a high standard. Music tuition includes Pianoforte, Violin, Violoncello, classes in Sight Reading, Aural Culture, Musical Appreciation and Harmony.

Special attention is paid to the teaching of French. Conversational Classes are held and Girls are encouraged to speak and read French.

Pupils are prepared for the usual examinations.

Apply to Principals for Prospectus.

WESTGATE HOUSE,

WESTGATE-ON-SEA.

(PREPARATORY SCHOOL FOR BOYS, 7—14 YEARS)

Principal: W. RUSSELL DAVIS, F.R.G.S.,
Assisted by Resident Staff of University Graduates.

WESTGATE HOUSE stands in its own delightful grounds of several acres, including Playing Field, Tennis Courts, and Kitchen Gardens. Pupils are prepared for the Public Schools and Royal Navy. The Domestic Arrangements are framed with a view to making life at School as much like that of home as possible. An unlimited supply of good wholesome food is provided.

Games are encouraged and Physical Culture forms an important part of the School Work.

Fees, £35 per term.

Entire charge undertaken of boys from abroad.

BOYS.

THE COLLEGE, WESTON-SUPER-MARE.

(Established 1846.)

BOARDING AND DAY SCHOOL FOR BOYS FROM 7 TO 18 YEARS.

Principal, DR. EDWARD B. MAXTED, D.Sc. (Lond.), Ph.D.

THE College aims at giving a first-class general education at a moderate cost. It is situated in a healthy and invigorating locality which, by its stimulus, enables the boys to obtain the greatest possible benefit from the teaching and training.

In addition to the purely scholastic side, attention is paid to the formation of character, and to physical development by means of organized games, gymnastics, and other outdoor exercise.

There is a prefect system, by means of which certain sides of the general life of the School are largely governed by the boys themselves under the supervision of the masters. Special care is taken for the well-being and happiness of delicate or nervous pupils.

The diet is varied and generous; and is properly chosen to cover the needs of growing boys.

Prospectus and full particulars on application.

ETONHURST, Weston-super-Mare.

Founded 1877.

PREPARATORY SCHOOL FOR SONS OF GENTLEMEN (Between ages of 6 & 14).

MR. G. E. WOLLEN, M.A., late Scholar of Magdalene College, Cambridge, assisted by efficient Staff, Masters and Governesses, prepares boys from the age of six for Public Schools (Entrance and Scholarship Examinations) and Royal Navy.

A thorough groundwork, avoiding over-pressure, and the cultivation of a manly character are the first aims of the School.

Special attention to development by physical training, gymnastics, swimming, riding, shooting (air rifle), games, carpentry, badminton, and tennis.

Healthy situation, *directly* facing the sea and long expanse of sand, bracing climate, equable temperature, pure water, dry soil. Class-rooms and dormitories high, light, and well-ventilated. Electric light. Detached sanatorium. Excellent salt-water bathing; private gymnasium (60 ft. by 30 ft.), and playing field of eight acres, situated near the golf links.

Special attention to backward and delicate boys.

Entire charge taken of boys whose parents are abroad.

Boys are met when necessary in London, Bristol, or Taunton.

Games, physical drill, and gymnastics are under the supervision of the Head Master. Illustrated Prospectus on application.

HAZELCROFT,

3 GROVE PARK ROAD, WESTON-SUPER-MARE.

Principal : MISS JENKINS.

HIGH-CLASS Preparatory School for Girls. Boys taken up to the age of eight. Mild healthy climate, particularly suited to young children. Entire charge taken.

A thorough grounding given in all subjects for entrance to large public schools.

Prospectus on application.

GIRLS.

MANOR MEAD,

QUEEN'S ROAD, WESTON-SUPER-MARE.

Principals :

MRS. E. C. THOMAS, M.A. (Cantab.).
MR. W. J. THOMAS, M.A. (Oxon).

MANOR MEAD, standing in four acres of ground, is pleasantly situated on the hillside, within a few minutes' walk of the sea-front. The buildings, which face south, are well planned, and the sanitary arrangements are perfect. The Pupils have full use of the beautiful grounds.

The School is intended for a limited number of Boarders up to the age of eighteen. Constant supervision is exercised by the Principals, who aim at making the transition from home to school life as easy as possible.

The usual School subjects are taught up to the standard of University Entrance. Backward pupils receive special coaching. Pupils are prepared for the usual Examinations if desired.

Entire charge is taken of children whose parents are abroad, and every effort is made to ensure their happiness.

Prospectus and Terms on application to the Principals.

ROSSHOLME,

WESTON-SUPER-MARE.

SCHOOL FOR GIRLS AND KINDERGARTEN.

Recognized by the Board of Education.

Principal :
MRS. E. M. GRIFFIN.

ROSSHOLME, which consists of three large communicating houses, is ideally situated within three minutes' walk of the sea, being separated from it only by a beautiful Park, to which the pupils have free access.

The usual School Course includes the following subjects :—English, French, Mathematics, Scripture, History, Geography, Science (including Botany), Drill, Class-Singing, Musical Appreciation, Gymnasium, Drawing, Needlework, and Latin (if desired). There are also classes in Domestic Science and Dressmaking. The work is carefully graded throughout the School to enable girls to sit for the Cambridge School Certificate and the London Matriculation Examinations at about the age of seventeen. In other branches Examinations taken include those of the Associated Board of the Royal Academy of Music, the Royal Drawing Society, the London School of Plain Needlework, and the Guildhall School of Music (Elocution).

The Principal is assisted by an efficient Staff of qualified and experienced Mistresses.

Health is made the first consideration, and delicate girls receive special care. Outdoor exercise is encouraged, and suitable daily walks are arranged. Lessons in Riding may be taken if desired. The Swedish Drill and Gymnasium Classes are conducted by a fully-qualified Physical Culture Mistress ; Hockey and Netball are played on the sands, and the Tennis Courts are in a private park opposite the School. Lessons are given during the summer in Swimming and Life-Saving.

For Illustrated Prospectus and further particulars apply to the Principal.

PETERGATE,

KEWSTOKE ROAD, WESTON-SUPER-MARE.

JUNIOR PREPARATORY SCHOOL FOR BOYS.

Principals : MR. AND MRS. A. B. CONNOR.

MR. and MRS. A. B. CONNOR, who were for many years members of the Staff of St. Peter's Preparatory School, Weston-super-Mare, are prepared to receive a limited number of boys of about the ages of 5 to 10, as boarders and day scholars in their own house.

The course of instruction provides a very thorough grounding in elementary work, nature study, handwork and games, and there is no home-work of any kind.

Great care is taken that the boys should have plenty of rest and fresh air, and the domestic arrangements are especially adapted to little boys.

Entire charge is taken of children whose parents are abroad, and they may remain in Mr. and Mrs. Connor's charge, and return to them for the holidays after they have gone on to bigger schools. The Easter and Summer holidays are spent on the Quantock Hills.

Full particulars on application to the Principals.

GIRLS.

UPHILL

SCHOOL *for* GIRLS

TOTTERDOWN HILL, WESTON-SUPER-MARE.

IDEALLY situated Country and Seaside School for 50 resident pupils. Large Staff of Graduates. Thorough Education to University Entrance.

Thirteen acres of grounds.

Very Happy School Life and Excellent Health Record.

Entire-charge pupils taken. "Home from Home."

Illustrated Prospectus.

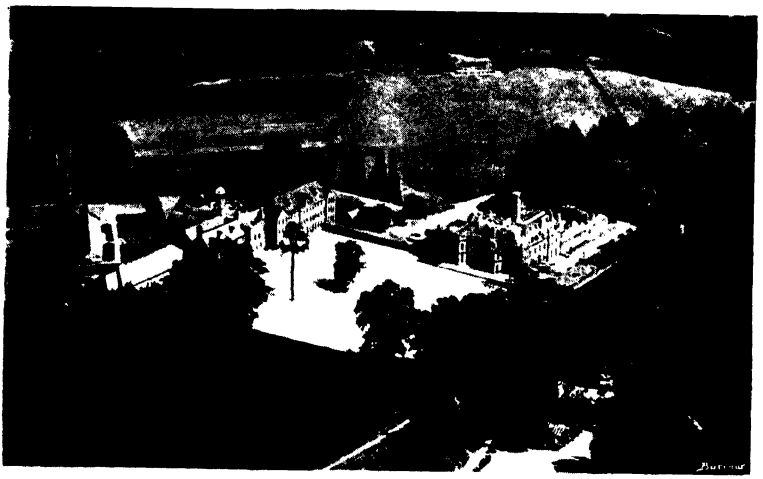

ST GEORGE'S COLLEGE,

WOBURN PARK, WEYBRIDGE.

CONDUCTED BY THE JOSEPHITE FATHERS.

A THOROUGHLY EFFICIENT AND HIGH-CLASS SCHOOL WITH MODERATE FEES.

Recognized by the Board of Education.

SOUND Classical and Professional Training. Separate laboratories for Physics and Chemistry. University Examinations. Post Matriculation Course.

Diet—wholesome, plentiful and varied.

Playing fields for all—Rugger, hockey, cricket, tennis. 100 acres of grounds—extensive vegetable garden and orchards. Private farm, bakery and swimming bath.

The House system fosters emulation and healthy rivalry both in games and in work. It also trains the boys in self-reliance and the acceptance of responsibility.

For Prospectus apply to THE VERY REV. FR. PRESIDENT.

Tel.: Weybridge 764.

HILDATHORPE COLLEGE,

WHITBY, YORKSHIRE.

Principals : MRS. M. B. CAITHNESS, B.A., MISS M. E. SHEGOG, N.F.U.

WHITBY is well known as a beautiful and bracing seaside resort. The School is situated on the West Cliff, five minutes' walk from the beach.

The aim of the School is to combine the advantages of a happy home life with a thoroughly sound and practical modern education.

Pupils are prepared for the Cambridge Local and other public examinations, due attention also being paid to physical training and outdoor games.

The Principals are assisted in the domestic department by an experienced Matron, and the health of the pupils receives the most careful attention.

Entire charge is taken of children whose parents are abroad.

Prospectus on application to the Principals.

FOR PROSPECTUSES

and further particulars of any of the Schools whose announcements appear in this book write to

Mr. N. W. ROSS, M.A., B. ès L.,

Burrow's Scholastic Bureau,

43-45-47 KINGSWAY, LONDON, W.C. 2

HOPEDENE,

WILLINGDON, NEAR EASTBOURNE.

MR. PHILIP J. ELLIS, M.A., Classical and History Honours (Service 1914-20, Captain), assisted by experienced tutors, prepares boys from 14½—19 years of age for the Universities, the Army, and other Examinations.

Mr. Ellis has had twenty-five years' experience in this work, and is particularly successful with boys who were not making progress at their Public Schools.

Hopedene is attractively situated in a healthy position, on a spur of the Downs about 2½ miles from Eastbourne.

Good discipline is maintained, while the boys enjoy a comfortable home-life. A liberal and varied diet is provided. There are ample facilities for recreation. Boys can remain during the holidays.

Prospectus on application.

CATHEDRAL SCHOOL,

WINCHESTER.

Governing Body: THE DEAN AND CHAPTER OF THE CATHEDRAL.
Head Master: REV. N. C. WOODS, M.A., Mus.B. (*Selwyn College, Cambridge*).
With a competent Staff of Assistants.

THE School, which is part of the Foundation of Winchester Cathedral and receives a large grant from Cathedral endowments, is situated in the Cathedral Close and is well equipped with modern conveniences—electric light, central heating, etc. There are classrooms and a playground adjoining, and there are excellent playing-fields close by, in the grounds of Wolvesey Palace.

Boys are received from the age of eight and are prepared for the Common Entrance Examination to Public Schools, Public School Scholarships and for the Cambridge Junior Locals.

The domestic arrangements are under the personal supervision of MRS. WOODS, who is assisted by an experienced Matron.

The fees are moderate (reductions of varying amounts being made for sons of Clergy), and there are Scholarships and Exhibitions tenable by boys with good voices.

There is a troop of Boy Scouts and a pack of Wolf Cubs.

Prospectus and full particulars on application to the Head Master.

KING'S SCHOOL,

WINDERMERE.

Principals :

MR. J. M. MUNRO and REV. W. L. B. GOODWIN, B.A., L.Th.

KING'S SCHOOL is situated in the higher part of Windermere, the well-known health resort and beauty centre. Sheltered from the cold north and east winds, the School faces the south-west and overlooks the Lake, beyond which rise the Langdale Pikes and a wide expanse of wooded hills.

The premises are modern and admirably suited for a Boarding School ; the rooms are spacious, bright and airy, and lit by electricity.

The School aims at the formation of character, and the inculcation of a high moral tone, to develop a well-balanced individuality and induce habits of independent work and of cheerful co-operation with others ; in short, the motto of the School :—

" A healthy mind in a healthy body "

is always kept in view.

Study is so arranged as to prepare boys for the Public Schools, the Universities. the professions and commercial life.

There is a special Commercial Course, which includes Shorthand, Book-keeping and Typewriting.

Boys are prepared for the Public Schools Entrance, Oxford or Cambridge Locals, the Higher Certificates, Matriculation or any special examination by arrangement.

There is a junior department for boys from six to ten years of age under an experienced Master, MR. W. J. BULMAN, M.A., B.Litt.

Prospectus and terms on application.

ST. ANNE'S SCHOOL,

WINDERMERE.

Senior House: BROWHEAD. Preparatory House: ELLERAY.

Principals: MRS. LEIGH AND MISS MORRISON, M.A.

A Private Boarding School, recognized as efficient by the Board of Education, for 100 pupils.

THE SCHOOL provides a liberal, continuous and progressive education for girls (from 6 to 19 years of age), in the charge of competent women, amidst the loveliest mountain and lakeland scenery of England. In training the girls, the School endeavours to give them the fullest advantage of a corporate life with all the social and moral obligations it entails; and through happy, well regulated school days, to fit them for taking their place in life as useful, cultured gentlewomen.

BROWHEAD stands on a hillside, sheltered from the north and east winds, at an altitude of 400 feet, within 60 acres of private grounds. There is ample provision for tennis, hockey, swimming, and all outdoor pursuits; a gymnasium and sanatorium.

ELLERAY possesses equal advantages of position, accommodation and equipment.

New Series of

Etchings and Aqua-Etchings of Public Schools

MESSRS. ED. J. BURROW & CO. LTD., Fine Art Publishers, of Cheltenham and London, have the honour to announce the publication of an entirely new set of Etchings and Aqua-Etchings of the Greater Public Schools, by Famous Artists.

Prospectuses and full particulars on application to the Publishers,

ED. J. BURROW & CO. LTD., Fine Art Publishers

IMPERIAL HOUSE, CHELTENHAM and 43-45-47 KINGSWAY, LONDON

See List on page 10.

MAYBURY HOUSE,

WOKING, SURREY.

MAYBURY HOUSE is situated in its own grounds in the midst of pine and heather country, the climate of which is especially suited to children.

All the teaching is on modern lines, special attention being given to English Language and Literature. No pupil is taught a second foreign language until she has made some progress in French. Drawing and Music receive special attention.

Pupils are prepared for the School Certificate, London Matriculation, the Music Examinations of the Associated Board, and any University Entrance Examination.

There is a large gymnasium with Swedish apparatus and a chemical laboratory equipped for Chemistry and Physics.

Great attention is paid to health. Gymnastic lessons are given daily and as much time as possible is spent out-of-doors. Games include Lacrosse, Net-Ball and Tennis (hard and grass courts) and there are three patrols of Girl Guides.

Fees and Prospectus on application.

GROSVENOR HOUSE SCHOOL,

WOKINGHAM.

Principal : MISS BAKER.

GROSVENOR HOUSE stands in its own grounds, high on gravel soil, in a very healthy neighbourhood, 30 miles from London. The gardens are very attractive, with tennis and croquet lawns and shaded walks. The premises are modern and well appointed, the Class-rooms lofty and well lighted.

The earnest desire of the Principal and of the Mistresses is to promote the spiritual, mental and physical development of each pupil.

The pupils have every opportunity of acquiring a conversational knowledge of French. Students are prepared for London Matriculation, Oxford Local Examinations and Royal Society of Arts, also Examinations of the Royal Drawing Society, the Associated Board of the Royal Academy and the Royal College of Music, and of the London Institute of Plain Needlework. Music is made a special subject, and many of the girls have reached a very high standard of proficiency.

There is a Commercial Class for Shorthand, Typing, Book-keeping and Commercial French.

Games are played under the direction of a Mistress, and include Croquet, Tennis, Net-Ball and Hockey. There is a Company of Girl Guides and Brownies.

A whole holiday is given on Saturday to allow of Country Excursions, Picnics, and Games Matches.

Terms moderate and inclusive.

LUCKLEY,

WOKINGHAM.

Principals : MISS BERTHA DRAKE, MISS IRENE BARRATT.

WOKINGHAM is situated in the best part of Berkshire within easy reach of London. Luckley is a beautiful house, designed by Ernest Newton, with central heating, good bathrooms and every modern convenience. The rooms are large and thoroughly adapted for scholastic purposes.

The usual school curriculum is followed, and girls are prepared for the Universities, if desired. Special attention is given to Music, Art and Handicrafts.

Health is maintained by open-air life, deep breathing and rhythmic exercises, singing, dancing, drill and gardening.

The Head Mistresses themselves give classes throughout the School. They are assisted by a highly-qualified Staff, including a resident French Mistress, and a fully-trained Medical Gymnast.

Prospectus with illustrations of house and grounds sent on application.

Entire charge taken of children whose parents are abroad.

BURROW'S SCHOLASTIC

AND

PARENTS' ADVISORY BUREAU

Mr. N. W. ROSS, M.A. (Cantab), B. ès L. (Paris), late of Royal Naval College, Osborne, is in attendance from 10 to 5.30 daily (Saturdays, 10 to 1) to give advice to

PARENTS

as to the choice of suitable Schools, or the introduction of their children to future careers; and also to receive

HEADS OF SCHOOLS

and to discuss with them the introduction of pupils, recommend Masters and Mistresses, negotiate the sale of Schools, etc.

Appointments may be made by Telephone (Regent 1146 and 1147)

CENTRAL HOUSE, KINGSWAY, LONDON

CROFTDOWN HOME SCHOOL,

WOLDINGHAM, SURREY.

Principal : MISS A. J. NEWMAN, N.F.U. Registered.

CROFTDOWN SCHOOL aims at providing for little children a full and happy life, approaching as far as possible the life of a country home. An attempt is made to regard the Boarders as a family party, and there is scope and time given for individual tastes and hobbies.

Woldingham is situated at an altitude of 800 feet, on the edge of the Downs, and is recommended by medical men for its healthy and bracing climate. It is three-quarters of an hour by rail from Victoria and London Bridge Stations.

The School is a bright sunny building, standing in its own grounds, consisting of Tennis Court, Terrace for out-door classes, Vegetable Garden, Poultry Run, etc.

Health is one of the first considerations, and is ensured by plenty of sunshine and fresh country air, plus a liberal and varied diet especially arranged for children.

Miss Newman is a member of the New Education Fellowship, and as such, is thoroughly conversant with modern methods of education.

The chief aims of the School are :—

1.—To bring out the best from the children both in work and play.

2.—To help them to gain self-reliance and self-control.

3.—To encourage them to desire to obtain information for themselves.

4.—To help them to be courteous, kind and considerate towards others.

Fees : £25 to £30 per term.

Boarders may remain at school during the holidays at reasonable terms.

ST. MARY'S CONVENT,

WOODFORD GREEN.

ST. MARY'S CONVENT, a Boarding School for young ladies, under the patronage of His Lordship the Bishop of Brentwood, is situated on the borders of Epping Forest, within easy access of London, and affords every requisite for the health and comfort of the pupils.

The special object of the School is to combine religious and moral training with a secular education conducted upon the latest modern principles.

The Course of Studies comprises the usual branches of a higher education. Pupils are prepared, if desired, for the Matriculation Examination of London and the Oxford and Cambridge Local Examinations; also for the Royal Academy of Music.

Only a limited number of pupils can be received.

Entire charge is taken of girls whose parents are abroad.

Piano, Violin, Painting and Dancing are among the subjects which can be taken as extras.

The Terms are quite moderate.

Prospectus and full particulars can be had from the Rev. Mother.

WOOTTON COURT,

WOOTTON, KENT.

PREPARATORY SCHOOL FOR BOYS FROM 7—14 YEARS OF AGE.

Principal : MR. H. R. YATES, M.A., B.Sc.

(*Late Scholar of Jesus College, Cambridge, and for many years Assistant Master and Tutor at the Royal Naval College, Osborne*).

WOOTTON COURT is a large country house standing in about 70 acres of park and gardens more than 400 feet above sea-level, seven miles from Folkestone and six from Dover.

The classrooms, dormitories, dining room, etc., are very light and airy rooms. There is a Gymnasium, a Carpenter's Shop, a 9-hole golf course, and an outdoor Shooting Range. Adjoining the buildings are very large playing-fields, orchards and kitchen gardens.

All the domestic arrangements are in the hands of MRS. YATES, who is assisted by two experienced Matrons.

The number of boys in the School is limited to 50, and there is a large and experienced teaching staff.

Boys who show sufficient promise are prepared for Scholarships at the Public Schools.

Physical Training is in the hands of a Qualified Instructor, late of the Royal Navy, who also teaches Boxing, Fencing and Swimming.

Apply to Principal for Prospectus.

TREDENNYKE,

WORCESTER.

A PREPARATORY SCHOOL.

Head Master : B. J. ELLIS, M.A.

(*Christ's College, Cambridge, and of the Inner Temple, Barrister-at-Law.*)

Assisted by an efficient Staff.

THIS School, founded in 1890, prepares boys for the Public Schools and the Royal Naval College. Tredennyke stands in grounds of about five acres, which include a football field, cricket ground, open-air and covered playground, gymnasium and carpenter's shop.

It is situated a short distance out of the city, built upon a gravel soil with a Southerly aspect and commands fine views of the Malvern Hills and the beautiful Vale of the Severn.

Boys are received from the age of six.

Boys from Tredennyke have gained Bromsgrove, Charterhouse, Lancing, Malvern, Westminster, and other Scholarships.

The School games are Cricket, Association Football, and Hockey. Boys receive careful coaching, and the School has provided many School "colours," "blues," and county cricketers.

Fees : 90 to (over 10) 105 guineas per annum.

Arrangements can be made for boys whose parents are abroad.

Prospectus on application. Telephone : Worcester 104.

KEMPSEY—see page 289.

GIRLS.

ST. BEDE'S SCHOOL,

SOUTHEY ROAD, WORTHING.

Principal :

MISS L. E. HANCOCK, B.A. (Girton College, Cambridge).

A MODERATE-SIZED Girls' School, substantially housed in specially-adapted large building, standing in matured grounds, with Tennis Lawns, and ample space for Games.

The School aims to give its pupils a sound modern education, to fit them to take their place in the world after school-days are over. The Course includes the ordinary subjects, and Music, Elocution, Painting, Latin, Italian, etc., are regarded as extras.

The Principal is assisted by a carefully-chosen Staff, and the number of pupils is limited, to allow for the important individual study and attention so necessary to ensure success.

Apply to Principal for Illustrated Prospectus.

BROADWATER—see page 169.

CHURCH HOUSE SCHOOL,

WEST WORTHING.

Principals : MISS FISHER, MISS MORTER.

CHURCH HOUSE, with Grasmere, St. Michael's and the Annexe, is most pleasantly situated in the best and most attractive part of West Worthing.

Berridon, situated immediately opposite the above, is a Senior House, where girls over 17 may take Domestic Science and Secretarial Courses under fully qualified teachers. In this house there is a suite of four reception rooms for their exclusive use. Berridon also accommodates girls over 16 who are preparing for the Universities or who wish to specialize in Art, Music or Languages.

The School course is based on the requirements of the Cambridge Local Examinations ; elder girls may be prepared for London Matriculation, Cambridge Higher Local and the Entrance Examinations of the various Universities.

Entire charge is taken of pupils whose parents are abroad and everything possible is done to secure their happiness and general well-being.

Apply to Principals for Prospectus.

STEYNE PREPARATORY SCHOOL FOR BOYS,

BROADWATER HALL, WORTHING.

Head Master : G. BENNETT, B.A. (Classical Honours).

THE School, which was founded in 1889, has recently been removed into more extensive premises standing in their own grounds with good playing-fields.

The School has its own fully equipped Gymnasium and in addition to two classes weekly, the pupils are drilled daily in the open air. There is also a Carpenter's shop as well as recreation rooms for the pupils.

The curriculum is designed to meet the requirements of the Common Entrance examination to Public Schools, and pupils are regularly prepared for scholarships.

Ample provision is made for all Games, and during the Summer months provision is made for sea-bathing and swimming.

The health and well-being of the boarding pupils is under the immediate supervision of the Head Master's wife, who has the assistance of two competent Matrons. Children of parents residing abroad can reside at the School during the vacations. Moderate inclusive fees.

Apply to Head Master for Prospectus.

STEYNE HIGH SCHOOL FOR GIRLS,

HOMEFIELD, WORTHING.

Principal : G. BENNETT, B.A. (Classical Honours).

Head Mistress : MISS G. ASHWORTH.

THE School, which was founded in 1890, has recently been removed into new and specially designed premises standing in their own grounds within a few minutes' walk of the sea.

The School has its own fully-equipped Gymnasium and adjoining it is a concrete playing ground, where the pupils are drilled daily.

The curriculum is designed to meet the requirements of those who desire either a Professional or Commercial training, and the methods of education are on thoroughly modern lines. Music, Elocution, Shorthand and Typewriting are optional subjects.

During the Summer months, provision is made for sea-bathing and swimming, and pupils are prepared for all the examinations of the Royal Life-Saving Society.

The health and well-being of the pupils is under the immediate supervision of the Head Mistress who has the assistance of four competent Matrons. Children of parents residing abroad can remain at the School during the vacations.

Fees from 100 guineas per annum inclusive.

Prospectus sent on application.

GORING HALL,

WEST WORTHING, SUSSEX.

Principal : MISS ANSELL, Assisted by a Resident Staff of Cert. English and French Mistresses and Visiting London Professors.

GORING HALL, close to the South Downs, sea and famous Littlehampton Golf Links, is beautifully situated in its own grounds of 21 acres, affording every opportunity for recreation and exercise in the open air.

The object of the school is to secure for the pupils a thoroughly good modern Education amidst the healthiest of surroundings and with the advantages of a refined home life.

The ordinary school course provides for all Cambridge or Oxford Examinations and London Matriculation, but Examinations are optional. Girls are also prepared for University Scholarships.

Music, Swimming, Fencing and Riding receive special attention, also health and dietary. The health record of the School is particularly good. The School has its own horses and good stabling. Pupils may keep their own mounts at school if preferred.

For Prospectus and further particulars apply to Principal.

ST. DUNSTAN'S SCHOOL,

WEST WORTHING, SUSSEX.

THE aim of St. Dunstan's School is to provide a thorough preparation for Public School life, and to combine efficiency with reasonable and strictly inclusive fees. The teaching is perfectly sound and up-to-date, and every effort is made for the general comfort and welfare of each boy; but the chief endeavour is to form a true and gentlemanly character.

The School stands in the best part of Worthing and has extensive grounds, which are carefully laid out for all Sports. It overlooks the sea, and is within five minutes' walk of the open country. The Buildings are admirably arranged, lighted throughout by electricity, and supplied with every modern convenience and requirement. The Class Rooms and Dormitories face the South. There are large Play Rooms, a Billiard Room, a Gymnasium, a Reading Room and Library, and a well-equipped Carpenter's Shop.

The Curriculum is adapted mainly for boys preparing for Open Scholarships or for Entrance at the Public Schools. The work throughout the School is arranged on a progressive scheme which ensures a thorough grounding and the attainment of a high standard of efficiency without cramming.

Apply to the Head Master for Prospectus.

WYKEHAM HOUSE SCHOOL,

WORTHING.

PREPARATORY SCHOOL FOR BOYS AGED 6—15 YEARS.

STAFF :

Head Master : E. K. A. BOYCE, M.A. (Oxon.).

Second Master and Chaplain : REV. C. T. RAYNHAM, B.A., late Warden of King Edward's School, Witley, Surrey.

Five Assistant Masters (two of whom are Graduates) and two Mistresses. Also Health Matron, House Matron, Teacher of Pianoforte, Senior and Junior Gym. Instructors, Drill and Shooting Instructors, School Medical Officers and Dentists.

THE School, which was established in 1897, is situated on the highest part of Worthing, stands on gravel soil, and has a Southern aspect. It is lighted throughout by electricity and centrally heated, while modern methods of ventilation are employed. A large, electrically operated refrigerator is installed for the storage of food.

Important features of the School equipment are :—

Playing Field, covering nearly five acres ;
Separate Field for younger boys ;
Rifle Range of 100 yards ;
Science Laboratory ;
Gymnasium.

Pupils are prepared for the Common Examination for entrance to Public Schools and for the Royal Navy. Successes include Scholarships to Public Schools.

To achieve one of its principal aims, namely, development of character, the School is conducted on the House system, which engenders loyalty and unselfishness and encourages industry.

Games include Cricket, Tennis, Rugby (for older boys) and Association Football. Salt-water bathing takes place in the Summer Term.

The health and general welfare of the boys receive the utmost attention of a specially trained Health Matron, and catering and clothing are under the supervision of the House Matron.

FEES :

Thirty-five guineas per term.

Small additional charges for Books and Stationery, Games, Gymnasium, and Bathing.

OPTIONAL SUBJECTS :

Pianoforte, Dancing, Boxing, Shooting, Swimming Lessons, Riding.

Further particulars on application to the Head Master.

RECOMMENDED SCHOOLS

ON THE CONTINENT OF EUROPE

HEADS OF SCHOOLS requiring equipment for foreign or home travel are invited to inspect our stock and organization at our

ALL FOR TRAVEL BUREAU

at

43, 45 and 47, KINGSWAY, LONDON.

Here under one roof the enquirer may consult Guide Books and Maps, book Tickets or Hotel Accommodation, receive information on Residential Centres, and purchase any and every necessity of travel coming under the designation of

"ALL FOR TRAVEL"

Institut des Sœurs de Notre-Dame Boarding School,

WAEREGHEM.

CONVENIENTLY situated in the small town of Waereghem, in Belgium, between Ghent and Courtrai, in the midst of a mild and healthy district, known for its hunting.

Large Playgrounds; beautiful Gardens.

Spacious Class and Study Rooms, well-ventilated Dormitories; central heating—electricity—all on modern improvements.

Wholesome food, plenty and varied. Special attention given to health and physical development of the pupils. Special care taken of children, particularly delicate children whose parents live abroad.

Complete Course of Studies given by Diplomaed Teachers.

Special Lessons in the French Language.

Extra Lessons if desired by Parents :—

Music : Piano, Violin, Mandoline.

Commerce and Book-keeping. Domestic Science.

Speciality : " Cutting out " and Needlework.

Handicraft : Copper and Tin. Typewriting, Drawing, Painting.

Prospectus, giving full particulars, on application to MERE SUPERIEURE, Institut des Sœurs de Notre-Dame, Waereghem (Flandre Occidentale), Belgium, or to Scholastic Dept., ED. J. BURROW & Co. LTD., 43-47 Kingsway, London, W.C. 2—England.

CHATEAU DE BURES,

PAR VILLENNES (S. & O.), FRANCE.

21 miles from Paris.

FOUNDED and endowed 1926 by Prynce Hopkins (Ph.D. University College, London), as a preparatory school for American and English boys from 8 to 18 years old. A beautiful estate with new buildings, and with a Staff of experienced English, French and American Masters. Prepares for English and American Universities. Two or three partial scholarships for 1927-1928 open to English boys.

Athletic fields and our own farm for vegetables, fruit and dairy products. Highest standards of scholarship, sportsmanship and moral earnestness.

Apply to THOMAS C. BURTON, M.A., Head Master.

LE PAVILLON,

26 RUE DE LA TOURELLE, BOULOGNE-SUR-SEINE, PARIS.

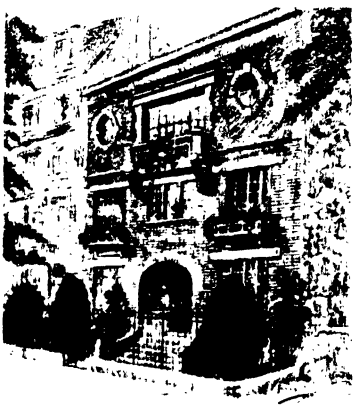

finishing School for girls in a healthy and charming situation, close to the Bois and within easy reach of central Paris. French only is spoken and employed in all studies. Pupils have the opportunity of taking Diploma in French at the Sorbonne.

The house is exceedingly comfortable and the teaching is thorough.

The girls' education is rounded off here under the happiest conditions, including Dancing, Music, Art and the Sports of Tennis and Riding.

Apply to Mesdemoiselles Parisot for Prospectus.

GIRLS.

Professor Buser's Alpine Girls' Institute,

TEUFEN, BEI ST. GALLEN, SWITZERLAND.

A first-class School, highly recommended. Remarkable success in Modern Languages and Music. Special Division for Girls under twelve years.

ECOLE NOUVELLE DE LA SUISSE ROMANDE.

Principal :
M. LOUIS VUILLEUMIER.

THIS is a Swiss School, situated at Chailly Lausanne, and founded by a group of parents, so that their children might be prepared for Examinations in Switzerland. There is a limited number of Boarders, whose mother-tongue is English.

Pupils of other than Swiss nationality who desire to enter the School must therefore expect to adapt themselves to surroundings quite different to their own, and to accept the School's customs and rules accordingly. They will have the advantage of associating with Swiss schoolfellows and of hearing French constantly spoken, for all lessons in class are given in French.

Special classes in French are arranged for such pupils, who begin with spending much of their time in these, and gradually re-join the regular classes as their progress in French enables them to do so with advantage. The stage when the change can be made in earnest is usually reached by the end of the second Term.

No lessons are given in English—apart, that is, from lessons taken in that language privately. Pupils who do not know French, and who do not remain more than a single year in the School, cannot follow the programme which they might have followed in their own countries. They will have gained the experience of a year spent abroad ; they will have learnt French enough to help them throughout their school career, but if they wish to acquire a mastery of the language which will serve them for life they must remain two years at least. At the end of the first year, and during the second, they will be able to follow the regular curricula, and even to recover their ground in such subjects as may have been left in abeyance during the first year.

Many pupils have been prepared—either in the regular classes of the School, or in special private tuition given in English, either individually or in small groups—for the entrance examinations of English or American schools, or for the examinations of the College Entrance Board. The School organization is sufficiently flexible to allow many variations of programme.

Games of all kinds are played.

Villa Belle Vue, one of the two houses of Institut Fisher.

INSTITUT FISHER

VEYTAUX - MONTREUX, LA SUISSE.

THIS is a boarding and day school for boys and girls, situated amid delightful scenery on the Lake Geneva, and overlooking the old Castle of Chillon.

Pupils are received between five and eighteen years, and there is a Kindergarten. The curriculum includes all the usual subjects, taught in English and French.

The pupils are prepared for the entrance examinations for the English, American and Swiss schools and Universities; those of the Oxford and Cambridge Examination Board; the London Matriculation; and the entrance examinations of the Public Schools.

The children enjoy a great deal of open-air life, including tennis, rowing, bathing, and all winter sports. Gymnastics, fencing and riding are also taught, as well as music, eurythmics, dancing, etc.

Prospectus on application.

CHILLON COLLEGE,

VILLENEUVE, VAUD, SWITZERLAND.

Head Master : MR. ALEXANDER PYM, M.A., Rossall and King's College, Cambridge; Wellington College; Winchester College.

CHILLON COLLEGE, on the Swiss Riviera, is reached by the Simplon line from Paris to Italy in about TWENTY-TWO HOURS FROM LONDON.

Its situation between Villeneuve and Montreux, 1,300 FEET ABOVE THE SEA, and overlooking the Château of Chillon, affords one of the finest positions and climates in Switzerland.

The aim is to provide on the Continent, under conditions of GOOD HEALTH AND GOOD DISCIPLINE, the centre of a first-rate Modern Education.

In particular :—

1. To admit a limited number of boys of good character only.
2. To maintain the spirit and principles of the best English schools.
3. To make the most of unusual opportunities for studying languages.
4. To intensify progress by means of small classes.

Apply to the Secretary or Head Master for Prospectus.

SCHOOLS

Here ends the Section of Recommended Schools. Attention is called to the note on page 100 concerning the arrangement of the Schools in the Section, and also to the note at the commencement of the Index on page 620, as to the manner of indexing and cross-referencing.

TUTORS

Particulars of Recommended Tutors will be found on pages 473-484.

"CLIFF HOLM," Bacton-on-Sea, Norfolk.

Pupils prepared for Cambridge University Previous and Examinations for the ordinary B.A. Degree, Oxford University Responsions, Royal Navy, Marines, Woolwich, Sandhurst, and Cranwell, London and Northern Universities, etc., etc. Individual Instruction. All games and sports available. Prospectus on application to Principal—MAJOR T. H. RUSSELL.

HANDSWORTH HIGH SCHOOL

and BOARDING SCHOOL FOR GIRLS.

CLAREMONT ROAD, HANDSWORTH,
NEAR BIRMINGHAM.

Principal : MISS BROWNE, A.T.C.L.

Assisted by University Graduates in all Subjects.

Matriculation Examinations of the Universities of London and Birmingham, Cambridge Local Examinations and College of Preceptors.

Fees : 40 to 50 Guineas per annum.

AINSTABLE VICARAGE,

CARLISLE, CUMBERLAND.

The REV. H. F. TILBURY, M.A. (Cantab.), Hon. C. F., prepares a few boys, between the ages of 7 and 14½, for the Public Schools and the Navy, and also gives a general education to those unfitted for Public School life.

Mentally deficient pupils not received.

Fees and further particulars on application.

DR. W. GREENWELL LAX, M.A., LL.D., Trinity College, Cambridge, late Foundation Mathematical Exhibitioner and Prizeman; and University Demonstrator in Engineering;

High Honours in the Mathematical and Law Triposes;

Successful Candidate in open Competition for the Higher Division, Home Civil Service (Class I) with **First** place in Mathematics; Admiralty Appointment;

Reads with Candidates for the Universities, Army, Navy, Civil Service, and other Examinations.

ARUNDEL HOUSE, CLEVEDON, SOMERSET.

ROCKLYN,

CLEVEDON, SOMERSET.

MR. THOMAS A. d'ARCY, L.C.P., prepares boys between the ages of 6 and 14 years for the Public Schools and for the Royal Navy.

Games are played under supervision.

Prospectus on application.

BASQUE CLOSE,

HASTINGLEIGH, NEAR ASHFORD, KENT.

An old picturesque Tudor House, situated
in the beautiful Weald of Kent,
500 feet above sea.

Mr. Chas. J. Scrymsour-Nichol, M.A.

(Queens' College, Cambridge)

Receives only a few backward or foreign boys from 11—16 years of age.

Entire charge is taken of children of either sex and of any age whose parents are in the East. Mrs. Nichol personally sees to pupils' domestic comfort and health.

Mr. and Mrs. Nichol have travelled extensively in every part of India, Burma, the whole Malay Peninsula, Hong-Kong, and North and South China, and are prepared to give Lantern Lectures to Schools on these countries.

Fees and full particulars on application.

Mr. W. H. ELDER

(*Edinburgh University.*)

Receives three or four pupils (7—14) who are assured of that full attention which cannot be given in regular schools. Care is taken to ensure that pupils may develop along their own lines in order to give adequate scope for self-expression, self-reliance and self-control; the child is encouraged to think clearly, to make definite decisions, and helped to seek information for itself.

Entire charge is taken of boys whose parents are abroad. Holiday coaching (with board) is also arranged, and the household arrangements are such that brother and sister could be received together for the holidays.

Fees vary according to requirements.

ST. MARGARETS, 16 DOUGLAS AVENUE,
HYTHE, KENT.

EXAMINATIONS IN ENGINEERING.

MR. A. J. Anido, B.Sc., A.C.G.I., A.M.I.E.E., and Qualified Assistants specialize in the preparation of students for examinations in Engineering and Science from Matriculation to Hons. degree standard.

60 Chancery Lane, W.C. 2, Holborn 5776, and 69 Earls Court Road, W. 8., Western 7180.

Mr. HUBERT ORD, M.A.

(*University of London Teachers' Diploma.*)
Assisted by University Graduates.

Author and Editor of Various Educational Text Books.

Prepares for Entrance Examinations. Scholarships have been gained by Pupils at Oxford and Cambridge ; high places at Woolwich and Sandhurst Entrance ; many Passes at London Matriculation, Medical Preliminary (with Distinctions and Honours), etc., etc.

In small classes, or privately. 20 years' experience.

BLACKHEATH CHAMBERS, S.E., & ADELPHI, STRAND.

STAMMERING

Mr. A. C. SCHNELLE receives Resident and Daily Pupils. Apply for prospectus to

119 BEDFORD COURT MANSIONS, LONDON, W.C. 1.

Established 1905. 'Phone: Museum 3665.

Messrs. Oldershaw & Davies

(assisted by large staff of Graduates)

5 SUSSEX PLACE, HYDE PARK

LONDON, W.2.

Padd. 3352.

Individual Tuition

for HIGHER CIVIL SERVICE
(ADMINISTRATIVE GROUP),
Universities and Army Entrance,
etc.

Daily and Residential Pupils.

Apply
VERNON W. DAVIES, B.A.
at above address.

1927, 1st Place Home Civil,
2 Places I.C.S.,
and many other successes.
Responsions, Previous,
Matriculation, etc.

Also at

FERNLEY, MAIDENHEAD, Berks.

Apply L. R. F. OLDERSHAW, M.A., J.P.,
FERNLEY, MAIDENHEAD, BERKS.

Secretarial Training
FOR EDUCATED GIRLS

A sound practical training given.
Languages Taught by modern methods. Moderate Fees.
Students placed in FIRST-CLASS POSTS on completion of training.

MISS MILDRED RANSOM,
197 Edgware Rd., Hyde Park, W. 2.
Telephone: Paddington 6362.

79 WESTBOURNE TERRACE,
LONDON, W. 2
'Phone: Paddington 5978.

Coaching for (*a*) Matriculation.
(*b*) Common Entrance.
Individual Tuition.

G. L. T. EATON, M.C. N. C. MAY, Inter.B.Sc., M.I.H.

"WYCOT,"
MILFORD-ON-SEA.

R. WYKE BAYLISS, M.A. (*Scholar and Wrangler*) receives a few young boys requiring special care and tuition. Most healthy spot. Remarkable success. Moderate fees.

Dr. HALES, M.A. (Cantab.), D.Sc.,

Prepares for College Entrance and Scholarships and for the following Examinations :—

OXFORD, CAMBRIDGE, FOR SCHOLARSHIPS TO UNIVERSITIES, ARMY ENTRANCE, NAVY (SPECIAL ENTRY) AND CIVIL SERVICE, LONDON, DURHAM, etc., etc. SOCIETIES OF—Law, Pharmacy, Apothecaries, Accountants and Auditors and many others.

Exceptional number of successes.

Dr. Hales is the Author of many important works.

Further particulars and fees on application.

5 Staverton Rd., Banbury Rd., OXFORD

MRS. LILIAN PULLEN, Beaumont House, 19 Northmoor Road, Oxford, prepares Girls for all University Scholarships & Entrance Examinations. Expert Tuition by Honours Graduates (Specialists). Home Life, with careful attention to health, exercise, and social activities. Ideal conditions for Study. Pleasant modern house in best residential district of Oxford, about one mile North of the centre of the City, close to the University Park, St. Hugh's College, and Lady Margaret Hall.

Mr. O. E. BURTON (Cantab.).

PRIVATE TUTOR.

GRANVILLE, GROVE ROAD, RAMSGATE.

Receives a limited number of Resident Pupils for Private Tuition.

Special Preparation for the Public Schools and the Universities.

Individual attention to boys who have not been able to keep up with ordinary Form work at School, and boys lacking in application.

High percentage of Successes.

Entire charge is taken of boys whose Parents are resident abroad.

Tennis, Bathing, Golf, Riding.

Prospectus on application.

THE VICARAGE,——RISELEY

PRIVATE COACHING ESTABLISHMENT.

Rev. A. S. DODDS, M.A.

(*History Honours*), *Oxon.*

Private Pupils are received at this Establishment for general education and are also prepared by special coaching for the following Examinations :—

Entrance Examination to the Universities.

Army Examinations.

Entrance Examinations to Public Schools, etc.

All coaching is carried on under the personal supervision of Mr. Dodds, formerly a Grammar School Master, who is a Tutor of many years' experience and has had many successes.

Terms by arrangement.

CAPTAIN J. M. MASON

personally coaches for the following Examinations:—

ROYAL NAVY—
Special Entry.
WOOLWICH, SANDHURST,
CRANWELL —— R. A. F.

INDIAN AND COLONIAL POLICE. UNIVERSITIES OF OXFORD and CAMBRIDGE and SCHOOL CERTIFICATE.

COMMISSIONS IN THE REGULAR ARMY FOR OFFICERS OF THE SUPPLEMENTARY RESERVE & TERRITORIAL ARMY.

All Pupils coached for the Services Examinations have been placed on the list of successful and accepted candidates.

FEES. Resident - £200 per annum of three terms.
TUITION ONLY £100 per annum.

ST. LAWRENCE - RYDE - ISLE OF WIGHT.

REV. T. T. GRIFFITHS, M.A.,

Gonville and Caius College, Cambridge.
Sometime a Chaplain-Naval Instructor in the Royal Navy.

RECEIVES a small number of pupils to prepare for the Universities, Navy, Army, Air Force and Professional Entrance Examinations. He also prepares for Mathematical Scholarships and for the Qualifying Examination for the Cambridge Mechanical Sciences Tripos.

Fees for Resident Pupils from four guineas a week.

15 MERTON ROAD, SOUTHSEA, HANTS.

Mr. C. MOORE, B.A.

(Cheltenham College and Open Classical Scholar, Balliol College, Oxford. 1st Class Honours, Oxford, B.A.)

Receives a very limited number of pupils who require preparation for the University and other Examinations, or who need individual tuition to complete their Education.

Pupils are received throughout the year. Fees by arrangement.

THE GLEN, TONBRIDGE, KENT.

WHITSTABLE AND TANKERTON
MUSIC STUDIOS.

Mr. ERNEST G. COX,

L.R.A.M., A.R.C.O., A.T.C.L., Gold Medallist, L.A.M.

"BULGA," OXFORD STREET, WHITSTABLE.

Visits neighbouring Towns and Schools.

Subjects: Violin, Pianoforte and Harmony.

Over 250 Certificates and Diplomas gained by Pupils of Mr. Cox, including five L.R.A.M., three A.R.C.M., thirteen A.T.C.L., one L.L.C.M., and three A.L.M.C.

MAJOR L. C. SARGENT

B.A. (Lond.)

Member of the Association of Army Tutors,
assisted by an expert Staff,

prepares six resident pupils for the Universities, R.M.C., and all normal examinations.

The endeavour to provide not only **efficient teaching** but also a **happy home-life** and **healthy atmosphere** necessitates the reception of **pupils only of the highest character.**

Fees: Seventy-five Guineas per term.

References, successes, and all particulars gladly sent on application.

St. Alban's, Westgate-on-Sea.

HOME SCHOOL,

WOLSELEY BRIDGE, STAFFORD.

Principal : MAJOR JAS. A. O'SULLIVAN,
Late North Staffordshire Regiment.
B.A. CANTAB. (NAT. SCS.), ETC.

MAJOR O'SULLIVAN'S aim is to provide adequate and specialized training for boys who are backward or who for other reasons are unsuited for the life of the usual large preparatory school.

Each pupil receives individual attention, and in addition, any peculiarities or minor defects, nervousness, etc., receive specialized treatment under the directions of a London Physician.

Fees from one hundred guineas per annum according to requirements.

MOST of the Schools whose announcements appear in this book have been *personally visited* by us and we have an intimate knowledge of the Best Schools and Tutors in the Country and on the Continent.

We shall be pleased to assist Parents in the choice of a School and to send *free of charge* Prospectuses and full particulars.

Write in first instance to

MR. N. W. ROSS, M.A., B. ès L.,
Burrow's Scholastic Bureau,
CENTRAL HOUSE, KINGSWAY, LONDON,

giving age of pupil, district preferred and approximate fees to be paid

Burrow's Scholastic Bureau,

Central House, 45 Kingsway, W.C. 2.

Telephone: REGENT 1146.

Please forward a list of Schools/Tutors together with Prospectuses and advice, meeting the following requirements to :—

Name .....

Address .....

.....

Pupil (state Boy or Girl) ..... Age .....

Fees (state approximately the amount you wish to pay) ..... £ ..... per annum.

State locality preferred : Name of County or Counties .....
Inland or Coast.

Cross out below what is NOT required :—

Private Schools :

1. Girls' Day (large or small).
2. Girls' Boarding (large or small).
3. Girls' Finishing (Home or Abroad).
4. Home Schools (boys to 10 years, girls to 12 years).
5. Boys' Day (age 8-18 years).
6. Boys' Boarding (age 8-18 years, large or small).
7. Boys' Preparatory Boarding (age 6-14 years).
8. Co-educational.
9. Tutors (what Examination).
10. Catholic Schools.

When will Pupil enter School? .....

Any other information .....

.....

.....

.....

I understand that no charge is made for Prospectuses or any advice regarding Private Schools, but that I am to notify you of the School chosen immediately arrangements are completed.

Signature .....

Burrow's Scholastic Bureau,

Central House, 45 Kingsway, W.C. 2

Telephone: REGENT 1146.

Please forward a list of $\frac{\text{Schools}}{\text{Tutors}}$ together with Prospectuses and advice, meeting the following requirements to :—

Name .....

Address .....

.....

Pupil (state Boy or Girl) ..... Age .....

Fees (state approximately the amount you wish to pay) .....£..... per annum.

State locality preferred : Name of County or Counties .....
Inland or Coast.

Cross out below what is NOT required :—

Private Schools :

1. Girls' Day (large or small).
2. Girls' Boarding (large or small).
3. Girls' Finishing (Home or Abroad).
4. Home Schools (boys to 10 years, girls to 12 years).
5. Boys' Day (age 8-18 years).
6. Boys' Boarding (age 8-18 years, large or small).
7. Boys' Preparatory Boarding (age 6-14 years).
8. Co-educational.
9. Tutors (what Examination).
10. Catholic Schools.

When will Pupil enter School? .....

Any other information .....

.....

.....

.....

I understand that no charge is made for Prospectuses or any advice regarding Private Schools, but that I am to notify you of the School chosen immediately arrangements are completed.

Signature .....

ED. J. BURROW & CO. LTD.,

Scholastic Printers,

IMPERIAL HOUSE. CHELTENHAM.

Please send Specimens together with Suggestions and Estimates for Prospectus or School Magazine as per particulars given below.

1. My school colours are.....

COVERS.

2. Colour of cover preferred .....

3. Cover printed in .....

4. Cover die-stamped in .....

5. I have dies as attached samples.....

INSIDE PAGES.

6. Number of inside pages .....

7. Kind of paper .....

8. Amount of Prospectus letterpress .....

9. Number of illustrations .....

10. I have some copper blocks and attach details of them.

11. I have photographs enclosed .....

12. I need new blocks engraved .....

13. What do ribbon bows cost? .....

OTHER POINTS.

Send me interesting suggestions, prices, etc.

Signed.....

Address in full .....

.....

ED. J. BURROW & CO. LTD.,

Scholastic Printers,

IMPERIAL HOUSE, CHELTENHAM

Please send Specimens together with Suggestions and Estimates for Prospectus or School Magazine as per particulars given below.

1. My school colours are .....

COVERS.

2. Colour of cover preferred .....
3. Cover printed in .....
4. Cover die-stamped in .....
5. I have dies as attached samples .....

INSIDE PAGES.

6. Number of inside pages .....
7. Kind of paper .....
8. Amount of Prospectus letterpress .....
9. Number of illustrations .....
10. I have some copper blocks and attach details of them.
11. I have photographs enclosed .....
12. I need new blocks engraved .....
13. What do ribbon bows cost? .....

OTHER POINTS.

Send me interesting suggestions, prices, etc.

Signed .....

Address in full .....

.....

THE SCHOOLS OF ENGLAND

DIRECTORY

List of Abbreviations.

B. SEC. S.		Boys' Secondary School.
B. PREP. S.		Boys' Preparatory School.
B. PRIV. S.	=	Boys' Private School.
G. SEC. S.		Girls' Secondary School.
G. PRIV. S.		Girls' Private School.
G. PREP. S.		Girls' Preparatory School.
DUAL SEC. S.		Boys' and Girls' Secondary School. (Separate departments.)
M. SEC. S.		Boys' and Girls' Secondary School. (Mixed.)
P. CO-ED S.		Private Co-educational School. (Mixed.)
R.C.		Roman Catholic School.

DIRECTORY.

For List of Public Schools (Boys) see pp. 33 to 59.
" " " (Girls) see pp. 60 to 94.

BEDFORDSHIRE.

ARLESEY.	The Bury.	P. Co-ed. S.
BEDFORD.	Bedford Kindergarten.	
	Crescent House.	G. Priv. S.
	Froebel Training College.	G. Priv. S.
	Howard College.	G. Priv. S.
	The Modern School.	B. Sec. S.
	ST. ANDREW'S.	G. Priv. S. (see p. 117).
	ST. PETER'S SCHOOL, Pavenham Vicarage.	B. Prep. S. (see p. 116).
BIGGLESWADE.	Parkfield School.	B. Prep. S.
DUNSTABLE.	Dunstable School, Ashton Grammar School.	B. Sec. S.
ICKWELL BURY.	Horton School.	B. Prep. S.
LEIGHTON-BUZZARD.	Beechcroft School.	G. Priv. S.
	The Cedars.	M. Sec. S.

BEDFORDSHIRE—*continued.*

LUTON.	Modern School for Boys.	B. Sec. S.
	Modern School for Girls.	G. Sec. S.
	St. Gregory's, The Downs.	B. Prep. S.
SANDY.	Girtford Manor.	P. Co-ed. S.

BERKSHIRE.

ABINGDON.	Convent of Our Blessed Lady.	G. Priv. S.
	Cothill House.	B. Prep. S.
ASCOT.	Beech Grove.	G. Priv. S.
	Earleywood.	B. Prep. S.
	Heatherdown.	B. Prep. S.
	Heathfield.	G. Priv. S.
	St. George's.	G. Priv. S.
	St. Mary's Convent.	R.C. Girls S.
BRACKNELL.	Lambrook.	B. Prep. S.
	Ranelagh School.	M. Sec. S.
CAVERSHAM.	(See Reading.)	
COOKHAM.	Bishop Orchard School.	G. Priv. S.
	THE VICARAGE.	B. Priv. S. (see p. 203).
FARINGDON.	County School for Girls.	G. Sec. S.
MAIDENHEAD.	Castle Hill School.	G. Priv. S.
	College School.	B. Priv. S.
	County Girls' School.	G. Sec. S.
	County School.	B. Sec. S.
	Craufurd College.	B. Prep. S. (Jewish).
	Elmslie House.	G. Priv. S.
	Lynton House.	G. Priv. S.
	St. Piran's.	B. Prep. S.
NEWBURY.	County Girls' School.	G. Sec. S.
	Downe House.	G. Priv. S.
	Horris Hill.	B. Prep. S.
	St. Bartholomew's Grammar School.	B. Priv. S.
	Slate House, Woolton Hill.	G. Priv. S.
PANGBOURNE.	The Nautical College.	B. Sec. S.

BERKSHIRE—*continued.*

READING.	**BALMORE SCHOOL,** Caversham Hill.	G. Prep. S. (see p. 351).
	Blue Coat School.	B. Sec. S.
	Hemdean House.	G. Priv. S.
	The Kendrick School.	G. Sec. S.
	Malvern House.	G. Priv. S.
	MARLBOROUGH HOUSE.	B. Prep. S. (see p. 354).
	No. IX School.	B. Prep. S.
	Oratory School, Emmer Green.	B. Prep. S. (R.C.).
	Pelham House.	G. Priv. S.
	Portway College.	G. Priv. S.
	Roseneath.	G. Priv. S.
	Sutherlands.	B. Prep. S.
	9 Victoria Square.	B. Prep. S.
	THE WARREN, Caversham.	B. Priv. S. (see p. 178).
	WILTON HOUSE SCHOOL.	G. Priv. S. (see p. 352-3).
SANDHURST.	Eagle House.	B. Prep. S.
SUNNINGDALE	Broomfield Hall.	G. Priv. S.
	Mount Lodge.	G. Priv. S.
	SUNNINGDALE SCHOOL.	B. Prep. S. (see p. 405).
SUTTON COURTENAY.		
	Courtenay Lodge.	B. Priv. S.
WALLINGFORD.	Grammar School.	Dual Sec. S.
	St. Anthony's.	G. Priv. S.
WANTAGE.	King Alfred's School.	B. Sec. S.
	Wantage School.	B. Priv. S.
WELLINGTON.	Crowthorne Towers.	B. Prep. S.
	Heatherley.	B. Prep. S.
	Ravenswood.	G. Priv. S.

BERKSHIRE—*continued.*

WINDSOR.	County High School for Girls.	G. Sec. S.
	County Secondary School.	B. Sec. S.
	St. George's School.	B. Prep. S.
WINKFIELD (Nr.).	North Cross School, Windsor Forest.	B. Prep. S.
WOKINGHAM.	Bigshotte.	B. Prep. S.
	Convent School.	R.C. Girls' S.
	GROSVENOR HOUSE.	G. Priv. S. (see p. 453).
	Kilwarlin.	B. Prep. S.
	LUCKLEY.	G. Priv. S. (see p. 454).
	Royal Merchant Seamen's Orphanage.	Dual Sec. S.
	Wixenford.	B. Prep. S.

BUCKINGHAMSHIRE.

AMERSHAM.	Grammar School.	M. Sec. S.
ASTON CLINTON.	Aston Clinton School.	B. Priv. S.
AYLESBURY.	The Chilterns, World's End.	B. Prep. S.
	Grammar School.	M. Sec. S.
	Temple School.	G. Priv. S.
BEACONSFIELD.	Norfolk House.	B. Prep. S.
	Oakdene.	G. Priv. S.
	Tilt House.	G. Priv. S.
BLETCHLEY (Nr.).	Cranfield Court.	G. Priv. S.
BUCKINGHAM.	Royal Latin School.	M. Sec. S.
CHESHAM.	Chartridge Hill.	B. Prep. S.
CHESHAM BOIS.	Chesham Bois School.	G. Priv. S.
	Meadows School.	G. Priv. S.
CIPPENHAM.	Cippenham House.	P. Co-ed. S.
COLNBROOK.	Abington School.	P. Co-ed. S.
GERRARDS CROSS.	Cranley Court.	G. Priv. S.
	Gayhurst School, Austenwood Common.	B. Prep. S.
	Innisfree, North Park.	G. Priv. S.
	Maltman's Green.	G. Priv. S.

BUCKINGHAMSHIRE—*continued.*

GERRARDS CROSS (*cont'd*).	St. George's.	G. Priv. S.
	Thorpe House School, The Greenway.	B. Prep. S.
HADDENHAM.	The Anchorage.	G. Priv. S. (R.C.)
HIGH WYCOMBE.	Royal Grammar School.	B. Sec. S.
	St. Bernard's Convent.	R.C. Girls' S.
HIGH WYCOMBE (Nr.).	**WYCOMBE COURT,** Lane End.	G. Priv. S. (see p. 279).
IVER.	**RICHINGS PARK SCHOOL.**	B. Priv. S. (see p. 288).
LANGLEY.	Heathlands.	G. Priv. S.
MONKS-RISBOROUGH.	**WHITELEAF HIGH SCHOOL.**	G. & B. High S. (see p. 326).
OLD BLETCHLEY.	Elmers School.	B. Priv. S.
PRINCES-RISBOROUGH.	Woodlands.	G. Priv. S.
SLOUGH.	Halidon House.	G. Priv. S.
	St. Bernard's Convent.	R.C. Girls' S.
	St. James's Catholic Prep. School, Milford House.	B. Prep. S. (R.C.).
	St. Joseph's Convent.	R.C. Girls' S.
	The Secondary School.	M. Sec. S.
	Upton House.	G. Priv. S.
	Windsor House School.	G. Priv. S.
	Windsor House School.	B. Prep. S.
STONY STRATFORD.	Thornton College.	G. Priv. S.
	York House School.	G. Priv. S.
TAPLOW.	Grammar School.	B. Priv. S.
	Silchester House.	G. Priv. S.
WENDOVER.	Farmhouse School, Mayortorne Manor.	G. Priv. S.
	Lady Margaret School.	G. Priv. S.
WINSLOW.	Swanbourne School.	B. Prep. S.
WOLVERTON.	County Secondary School.	M. Sec. S.

CAMBRIDGESHIRE.

CAMBRIDGE.	Browning House, Great Shelford.	G. Priv. S.

CAMBRIDGESHIRE—*continued.*

CAMBRIDGE. (*cont'd*).	Cambridge and County School for Girls.	G. Sec. S.
	Cambridge Preparatory School.	B. Prep. S.
	Chesterton Preparatory School.	Co-ed Prep. S.
	King's College Choir School.	B. Prep. S.
	PINEHURST.	G. Priv. S. (see p. 176).
	St. Faith's.	B. Prep. S.
	St. Gregory's.	B. Prep. S.
	S. Mary's Convent, The Elms.	R.C. Girls' S.
ELY.	High School for Girls.	G. Sec. S.
	King's Cathedral School.	B. Sec. S.
GREAT SHELFORD.	Browning House.	G. Priv. S.
MARCH.	Grammar School.	B. Sec. S.
	High School for Girls.	G. Sec. S.
SOHAM.	Grammar School.	B. Sec. S.
WISBECH.	Grammar School.	B. Sec. S.
	High School for Girls.	G. Sec. S.

CHANNEL ISLANDS.

GUERNSEY.	Sea Croft, Cobo.	B. Prep. S.
	States Intermediate School.	B. Sec. S.
	States Intermediate School for Girls.	G. Sec. S.
JERSEY.	Jersey Modern School, St. Helier.	B. Priv. S.
	La Colomberie P.N.E.U. School, St. Helier.	G. Priv. S.
	Mount Pleasant, St. Helier.	B. Prep. S.
	Oaklands School, Trinity.	B. Prep. S.

CHESHIRE.

ALDERLEY EDGE.	The Ryleys School.	B. Prep. S.
	St. Hilary's.	G. Priv. S.
ALDERLEY EDGE (Nr.).	Colthurst House School, Warford.	G. Priv. S.
ALTRINCHAM.	County High School.	B. Sec. S.
	County High School for Girls.	G. Sec. S.
BEESTON CASTLE.	Heathcroft College, The Towers.	B. Priv. S.

CHESHIRE—*continued.*

BIRKENHEAD.	Birkenhead Institute.	B. Sec. S.
	Convent of Faithful Companions of Jesus.	R.C. Girls' S.
	Girls' Secondary School.	G. Sec. S.
	Park High School for Boys.	B. Sec. S.
	Rock Ferry High School.	B. Sec. S.
	Upton Hall Convent.	R.C. Girls' S.
	Winchester House School, Prenton.	B. Priv. S.
BOWDON.	Culcheth Hall.	G. Priv. S.
	Loreto Convent High School.	R.C. Girls' S.
	The College.	B. Priv. S.
CHEADLE.	Cheadle House School.	G. Priv. S.
CHEADLE HULME.	Cheadle Hulme High School.	G. S.
	Warehousemen's Clerks' and Drapers' School.	Dual Sec. S.
CHESTER.	Boughton Road School.	G. Priv. S.
	City and County School for Girls.	G. Sec. S.
	Dee House Convent School.	R.C. Girls' S.
	Hampton House.	B. Prep. S.
	Holly Bank.	G. Priv. S.
	WALMOOR COLLEGE.	G. Priv. S. (see p. 183).
CONGLETON.	Mount College.	G. Priv. S.
CREWE.	Ursuline Convent.	R.C. Girls' S.
GATLEY.	The College.	B. Priv. S.
HALE.	Dudley Bank.	G. Priv. S.
	Wadham House.	B. Prep. S.
HESWALL.	Moorland House.	B. Prep. S.
	MURRAYFIELD.	G. Prep. S. (see p. 277).
	St. Fillan's.	B. Prep. S.
HOYLAKE.	Kingsmead School, Meols.	B. Prep. S.
	The Leas.	B. Prep. S.
	Meols High School.	G. Priv. S.
KNUTSFORD.	St. George's Preparatory School.	G. Prep. S.
	The Warren.	G. Priv. S.
	Westfield School.	G. Priv. S.

CHESHIRE—*continued.*

LISCARD.	Sea Bank High School.	G. Priv. S.
LOSTOCK GRALAM.	Wincham Hall School.	G. Priv. S.
MACCLESFIELD.	Beech Hall, Tytherington.	B. Prep. S.
	County High School.	G. Sec. S.
	Grammar School.	B. Sec. S.
	Marlborough College.	G. Priv. S.
MORETON.	High School.	B. Priv. S.
NANTWICH.	Grammar School.	M. Sec. S.
	Nuthurst.	G. Priv. S.
	Willaston School.	B. Sec. S.
NEW BRIGHTON.	Somerville.	B. Prep. S.
NORTHWICH.	The Ley, Winnington.	G. Priv. S.
	Sir John Deane's Grammar School.	Dual Sec. S.
OXTON.	Kensington House.	G. Priv. S.
PARKGATE.	Leighton.	G. Priv. S.
	Mostyn House.	B. Prep. S.
SANDBACH.	Bridge House School.	G. Priv. S.
	Sandbach School.	B. Sec. S.
STOCKPORT.	Civil Service and Commercial College, Union Bank Bldgs.	
	Convent High School.	R.C. Girls' S.
	Edgeley Academy.	
	Fylde Lodge High School, Heaton Mersey.	G. Sec. S.
	Grammar School.	B. Sec. S.
	Heaton Moor College.	B. S.
	High School, Cale Green.	G. Sec. S.
	The Leys Preparatory School.	B. Prep. S.
	Municipal Secondary School.	M. Sec. S.
	Oriel Bank High School.	G. S.
	Roseleigh School, Heaton Chapel.	G. Priv. S.
STOCKTON HEATH.	Stockton Lodge School.	G. Priv. S.
WALLASEY.	Elleray Park.	B. Prep. S.
	Greyfriars Preparatory School.	B. Prep. S.

CHESHIRE—*continued.*

WALLASEY, (*cont'd*).	Grammar School.	B. Sec. S.
	High School for Girls.	G. Sec. S.
	New Brighton High School.	G. Priv. S.
	Oldershaw Secondary School for Boys.	B. Sec. S.
	Oldershaw Secondary School for Girls.	G. Sec. S.
	Tinwald House.	G. Priv. S.
WEST KIRBY.	Braeside School.	B. Prep. S.
	Calday Grange Grammar School.	B. Sec. S.
	County High School for Girls.	G. Sec. S.
	Hoscote Park School.	B. Prep. S.
WILMSLOW.	Wilmslow College.	B. Priv. S.

CORNWALL.

BUDE.	County School.	M. Sec. S.
	St. Catherine's.	G. Priv. S.
	St. Petroc's.	B. Prep. S.
FALMOUTH.	Belmont Preparatory School.	B. Prep. S.
	Grammar School.	B. Sec. S.
	High School, Woodlane.	G. Sec. S.
	Selwood House School, Spotfield.	B. Priv. S.
FALMOUTH (Nr.).	**TREROSE MANOR HOUSE,** Mawnan.	B.& G. Home S. (see p. 246).
LAUNCESTON.	Dunheved College.	B. Priv. S.
	Horwell Grammar School for Boys.	B. Sec. S.
	Horwell Grammar School for Girls.	G. Sec. S.
	Pendruccombe.	G. Priv. S.
LISKEARD.	County School.	M. Sec. S.
	Highwood House School.	G. Priv. S.
LOSTWITHIEL.	Lawrance House.	G. Home S.
MAWNAN	(See Falmouth, Nr.).	

CORNWALL—*continued.*

NEWQUAY.	County School for Boys.	B. Sec. S.
	County School for Girls.	G. Sec. S.
	Irelawn.	G. Priv. S.
	Newquay College.	B. Priv. S.
	Thelema College.	G. Priv. S.
PENRYN.	Trebarvah, Constantine.	G. Priv. S.
PENZANCE.	Alverton School.	G. Priv. S.
	County School for Boys.	B. Sec. S.
	County School for Girls.	G. Sec. S.
	Polwithan.	G. Priv. S.
	ST. ERBYN'S.	B. Prep. S. (see p. 336).
PROBUS.	Probus School.	B. Priv. S.
ST. AUSTELL.	County School.	M. Sec. S.
	Rudyard Preparatory School.	Co-ed Prep. S.
ST. IVES.	St. Elias School.	G. Priv. S.
	The Vicarage.	G. Priv. S.
TRURO.	Cathedral School.	B. Sec. S.
	County School for Girls.	G. Sec S.
	Truro College.	B. Sec. S.

CUMBERLAND.

CARLISLE.	Brunswick House.	G. Priv. S.
	Carlisle and County High School.	G. Sec. S.
	Carlisle Preparatory School.	B. Prep. S.
	Devonshire House School.	G. Priv. S.
	Ingledene.	G. Priv. S.
	The Red Gables.	G. Priv. S.
COCKERMOUTH.	St. Helen's.	G. Priv. S.
CROSBY-ON-EDEN.	Crosby Home Farm.	G. Priv. S.
EDEN HALL.	**EDEN HALL**	G. Priv. S. (see p. 234).

CUMBERLAND—*continued.*

GOSFORTH.	Harecroft Hall.	B. Prep. S.
KESWICK.	Keswick School.	M. Sec. S.
	Storms School.	G. Priv. S.
ST. BEES.	**ST. BEES SCHOOL.**	B. Public S. (see pp. 53 & 97)
SEASCALE.	**CALDER GIRLS' SCHOOL.**	G. Priv. S. (see p. 383).
	Seascale Preparatory School.	B. Prep. S.
SILLOTH.	The Preparatory School.	B. Prep. S.
WHITEHAVEN.	Ghyll Bank School.	B. Prep. S.
	Kent House.	B. Prep. S.
	Secondary School.	M. Sec. S.
WIGTON.	Friends' School.	M. Sec. S.
	The Nelson School.	B. Sec. S.

DERBYSHIRE.

ABBOTSHOLME.	**ABBOTSHOLME SCHOOL.**	B. Public S. (see pp. 33 & 102)
ASHBOURNE.	Queen Elizabeth's Grammar School.	M. Sec. S.
BAKEWELL.	Lady Manners School.	M. Sec. S.
	St. Anselm's.	B. Prep. S.
BUXTON.	Buxton School.	B. Priv. S.
	The College.	B. Sec. S.
	The Grange.	G. Priv. S.
	Holm Leigh.	B. Prep. S.
	Normanton School.	B. Prep. S.
	ST. MICHAEL'S.	G. Priv. S. (see p. 176).
	Wilton House.	G. Priv. S.
CHESTERFIELD.	Girls' High School.	G. Sec. S.
	Grammar School.	B. Sec. S.
	Mount St. Mary's College.	R.C. Boys' S.
DERBY.	Derby School.	B. Sec. S.
	Friar Gate Girls' School.	G. Priv. S.
	Municipal Secondary School.	G. Sec. S.
	Municipal Secondary School.	B. Sec. S.
	Nouvelle High School.	G. Priv. S.
	Old Abbey School.	G. Priv. S.

DERBYSHIRE—*continued.*

DERBY (Nr.).	Mickleover Manor.	B. Priv. S.
	St. Ronan's School, Duffield Hall.	G. Priv. S.
	Shardlow Hall.	B. Prep. S.
ECKINGTON.	Ruthin College.	Co-ed. Priv. S.
ETWALL.	The Ashe.	B. Prep. S.
	Burnaston College.	B. Prep. S.
GRINDELFORD.	The College.	Co-ed. Prep. S.
HATHERSAGE.	Moorland House School.	G. Priv. S.
	Oak View.	B. Prep. S.
LONG EATON.	County School.	M. Sec. S.
MATLOCK.	Ernest Bailey Secondary School.	M. Sec. S.
	Matlock Garden School, Tor Dale.	G. Priv. S.
	RIBER CASTLE.	B. Prep. S. (see p. 323).
	St. Elphin's, Darley Dale.	G. Priv. S.
	Stancliffe Hall.	B. Prep. S.
TIDESWELL.	Grammar School.	B. Sec. S.

DEVONSHIRE.

ASHBURTON.	Grammar School.	M. Sec. S.
AXMINSTER.	Mithian House School.	G. Priv. S.
	New Park.	G. Priv. S.
BABBACOMBE	(see Torquay)	
BARNSTAPLE.	Ellerslie.	B. Prep. S.
	Girls' Grammar School.	G. Sec. S.
	Grammar School.	B. Sec. S.
	West Buckland School.	B. Priv. S.
BIDEFORD.	**EDGEHILL GIRLS' COLLEGE.**	G. Public S. (see pp. 69 & 136)
	Grammar School.	B. Sec. S.
	Nilgala.	G. Priv. S.
	Ursuline Convent, North Down Hall.	R.C. Girls' S.
	West Bank School.	G Priv. S.
BRADWORTHY.	West Down House.	G. Priv. S.
BRIXHAM.	Hillside College.	G. Priv. S.

DEVONSHIRE—*continued.*

BUDLEIGH-SALTERTON.	Braywick.	B. Prep. S.
	COPPLESTONE HOUSE.	G. Priv. S. (see p. 173).
	Ingleside School.	G. Priv. S.
CHULMLEIGH.	**WALLINGBROOK SCHOOL.**	B. Priv. S. (see p. 187).
CREDITON.	**QUEEN ELIZABETH'S SCHOOL.**	B. Sec. S. (see p. 205).
DARTMOUTH.	Fairview House School.	G. Priv. S.
	Secondary School.	M. Sec. S.
DAWLISH.	Lanherne House.	G. Priv. S.
DEVONPORT.	Froebel House School.	Co-ed Prep. S.
	High School for Boys.	B. Sec. S.
	High School for Girls.	G. Priv. S.
	Municipal Secondary School for Girls.	G. Sec. S.
EXETER.	Bramdean School, Heavitree.	B. Prep. S.
	Cathedral School.	B. Sec. S.
	Comrie School.	G. Priv. S.
	EGERTON SCHOOL.	G. Priv. S. (see p. 244).
	HILLS-COURT SCHOOL.	G. Priv. S. (see p. 244).
	Mount Radford School.	B. Priv. S.
	Norwood.	B. Prep. S.
	St. Hilda's.	G. Priv. S.
	ST. MARGARET'S.	G. Priv. S. (see p. 245).
	St. Wilfred's School.	G. Priv. S.
EXMOUTH.	Convent of the Holy Family.	R.C. Girls' S.
	Elm Grove School.	B. Priv. S.
	St. Peter's.	B. Prep. S.
	Secondary School.	M. Sec. S.
	Southlands School.	G. Priv. S.
HOLSWORTHY.	Grammar School.	G. Sec. S.

DEVONSHIRE—*continued.*

HONITON.	All Hallows School.	B. Sec. S.
	Summerland College.	G. Priv. S.
ILFRACOMBE.	Adelaide Ladies' College.	G. Priv. S.
	9 Apsley Terrace.	G. Priv. S.
	Convent of the Immaculate Conception.	R.C. Girls' S.
	Hereford House.	G. Priv. S.
	Oxford Park School.	B. Priv. S.
	Secondary School.	M. Sec. S.
KINGSBRIDGE.	Grammar School.	B. Sec. S.
	Twyford School.	G. Priv. S.
NEWTON ABBOT.	Claremont School.	G. Priv. S.
	The College.	B. Sec. S.
	Grammar School.	B. Sec. S.
	St. Michael's Convent.	R.C. Girls' S.
	Secondary School.	M. Sec. S.
	Springfield.	G. Priv. S.
	Wolborough Hill School.	B. Prep. S.
OKEHAMPTON.	Brandize House.	B. Prep. S.
	Grammar School.	M. Sec. S.
	Upcot House.	B. Prep. S.
PAIGNTON.	**CUMBERLAND HOUSE.**	G. Priv. S. (see p. 334).
	PARK HOUSE.	B. Prep. S. (see p. 333).
	Ravenswood.	B. Prep. S.
	Roundham School.	G. Priv. S.
PAIGNTON (Nr.).	Barcombe Hall, Preston.	B. Priv. S.
PLYMOUTH.	Convent of N.D. High School.	R.C. Girls' S.
	Corporation Grammar School.	M. Sec. S.
	Gunnerside School.	G. Priv. S.
	Headland College.	G. Priv. S.
	High School for Girls.	G. Sec. S.
	Hoe Grammar School.	B. Priv. S.
	Keppel Place Secondary School.	G. Sec. S.
	Moorfield, Mannamead.	G. Priv. S.
	Moreton School.	G. Priv. S.
	Mount House, Hartley.	B. Prep. S.

DEVONSHIRE—*continued.*

PLYMOUTH (*cont'd*).	Mutley Grammar School.	B. Sec. S.
	Plymouth College for Girls.	G. Priv. S.
	St. Boniface's College.	R.C. Boys' S.
	ST. DUNSTAN'S ABBEY.	G. Sec. S. (see p. 337).
	Salisbury House.	G. Priv. S.
	Sutton Secondary School.	B. Sec. S.
SEATON.	Ryalls Court School.	G. Priv. S.
SIDMOUTH.	The Bee-Hive.	G. Priv. S.
	Crossways.	G. Priv. S.
	St. Martin's School.	B. Prep. S.
SOUTH BRENT.	Gaisford House School.	G. Priv. S.
TAVISTOCK.	Grammar School.	B. Sec. S.
TAVISTOCK (Nr.).	**ST. MICHAEL'S SCHOOL,** St. Michael's-in-the-Moor.	G. Priv. S. (see p. 371).
TEIGNMOUTH.	St. Mary's School.	G. Priv. S.
	Sarnia School.	B. Prep. S.
	Secondary School.	M. Sec. S.
TIVERTON.	Girls' School.	G. Sec. S.
	GREENWAY SCHOOL.	G. Priv. S. (see p. 414).
	Middle School.	B. Sec. S.
TORQUAY.	Beverley Lodge.	G. Priv. S.
	Fulwood House School.	B. Priv. S.
	Hampton Court, Babbacombe.	G. Priv. S.
	Larchmont.	G. Priv. S.
	Lauriston Hall.	G. Priv. S.
	ST. AGNES SCHOOL, Babbacombe.	G. Priv. S. (see p. 107).
	Secondary School for Boys.	B. Sec. S.
	Secondary School for Girls.	G. Sec. S.
	The Tudors, Leigh Court.	G. Priv. S.
	WINCHESTER LODGE.	B. Prep. S. (see p. 416).

DEVONSHIRE—*continued.*

TOTNES.	King Edward VI Grammar School.	B. Sec. S.
	BRONSCOMBE HIGH SCHOOL.	G. Priv. S. (see p. 416).
WEST BUCKLAND.	Thurlestone High School.	G. Priv. S.
WESTWARD HO.	The Junior School.	B. Prep. S.

DORSETSHIRE.

BLANDFORD.	Milton Abbas Grammar School.	B. Sec. S.
	St. Christopher's.	G. Prep. S.
	Secondary School.	M. Sec. S.
BRIDPORT.	St. Hilda's School.	G. Priv. S.
	Secondary School.	M. Sec. S.
	Convent of the Visitation.	R.C. Girls' S.
CHARMOUTH.	Newlands.	G. Priv. S.
DORCHESTER.	Casterbridge.	G. Priv. S.
	Dorchester High School.	G. Priv. S.
	Grammar School.	B. Sec. S.
	ST. MARGARET'S.	G. Priv. S. (see p. 211).
	West Walks School.	G. Priv. S.
GILLINGHAM.	Grammar School.	M. Sec. S.
LANGTON-MALTRAVERS.	Durnford.	B. Prep. S.
	Leeson House.	G. Priv. S.
	Old Malt House.	B. Prep. S.
	Sunnydown School.	G. Priv. S.
LYME REGIS.	St. Alban's.	B. Prep. S.
	Secondary School.	M. Sec. S.
PARKSTONE.	**DANE COURT.**	B. Prep. S. (see p. 335).
	Dorchester School.	G. Priv. S.
	The Highlands.	G. Priv. S.
	Lilliput Cottage.	G. Priv. S.
	St. Hilary School.	G. Priv. S.
	SANDECOTES SCHOOL.	G. Public S. (see pp. 88 & 298).
SHAFTESBURY.	Grammar School.	B. Sec. S.
	Grosvenor House School.	G. Priv. S.

DORSETSHIRE—*continued.*

SHERBORNE.	Foster's Foundation School.	B. Sec. S.
	St. Anne's Preparatory School.	B. Prep. S.
	St. Anthony's School.	R.C. Girls' S.
	Sherborne Preparatory School.	B. Prep. S.
SWANAGE.	Durlston Court.	B. Prep. S.
	FORRES.	B. Prep. S. (see p. 407).
	Hill Crest.	B. Prep. S.
	Lansdowne House.	G. Priv. S.
	Oldfeld.	Priv. Co-ed. S.
	St. Leonard's School.	G. Priv. S.
	Sentryfields High School.	G. Priv. S.
	Sunnydown High School.	G. Priv. S.
WAREHAM.	High School.	B. Priv. S.
WEST MOORS.	Denewood House School.	G. Priv. S.
WEYMOUTH.	Connaught House, Portmore.	B. Prep. S.
	Convent of the Sacred Heart.	R.C. Girls' S.
	Junior School, Weymouth College.	B. Prep. S.
	Lodmoor High School.	G. Priv. S.
	St. Anne's School.	G. Priv. S.
	St. Aubyn's.	G. Priv. S.
	Secondary School.	M. Sec. S.
	Thorneloe School, Rodwell.	G. Priv. S.
	Westbourne School.	G. Priv. S.
WIMBORNE.	The High School.	G. Priv. S.
	Holmwood Park.	G. Priv. S.
	Mill House School.	G. Priv. S.
	Queen Elizabeth's Grammar Sch.	B. Sec. S.
	The Shrubbery.	G. Priv. S.

CO. DURHAM.

BARNARD CASTLE.	The School.	B. Sec. S.
BISHOP AUCKLAND.	Girls' County School.	G. Sec. S.
	The High School.	G. Priv. S.
	King James I School.	B. Sec. S.

Co. DURHAM—*continued.*

DARLINGTON.	Claremont.	B. Prep. S.
	Girls' High School.	G. Sec. S.
	Grammar School.	B. Sec. S.
	Immaculate Conception School.	R.C. Girls' S.
	The Mount.	G. Priv. S.
	Polam Hall.	G. Priv. S.
	Westholme.	G. Prep. S.
DURHAM.	Bailey School.	B. Prep. S.
	Bow School.	B. Prep. S.
	Girls' County School.	G. Sec. S.
	Johnston Secondary School.	M. Sec. S.
DURHAM (Nr.).	Usher College.	B. Priv. S.
GATESHEAD.	Secondary School.	M. Sec. S.
GATESHEAD (Nr.).	Ravensworth Castle.	G. Priv. S.
W. HARTLEPOOL.	Melrose School, Seaton Carew.	G. Priv. S.
	Municipal High School for Girls.	G. Sec. S.
	St. Joseph's Convent.	R.C. Girls' S.
	St. Margaret's High School.	G. Priv. S.
	Secondary School.	B. Sec. S.
SOUTH SHIELDS.	High School.	B. Sec. S.
	Keys School, Logan House.	B. Priv. S.
	Westoe Secondary School.	M. Sec. S.
STOCKTON-ON-TEES.	Girls' Secondary School.	G. Sec. S.
	Grammar School.	B. Sec. S.
	Secondary School for Boys.	B. Sec. S.
	Wolviston Preparatory School.	B. Prep. S.
SUNDERLAND.	Bede Collegiate School for Boys.	B. Sec. S.
	Bede Girls' Collegiate School.	G. Sec. S.
	Claremont House.	G. Priv. S.
	The Grange School.	G. Priv. S.
	St. Anthony's Secondary School, Oak Lea.	R.C. Girls' S.
	Tonstall School.	B. Prep. S.

ESSEX.

BRENTWOOD.	Brentwood School.	B. Priv. S.
	County High School.	G. Sec. S.
	The Hollies.	G. Priv. S.
	St. Philomena's High School.	R.C. Girls' S.
	Sir Anthony Browne's School.	B. Sec. S.
	Ursuline Convent, St. Mary's School.	R.C. Girls' S.
BUCKHURST HILL.	**OAKLEA.**	G. Priv. S. (see p. 172).
	The Daigler.	B. Prep. S.
	Leodholt.	G. Priv. S.
	Taunton House.	G. Priv. S.
BURNHAM-ON-CROUCH.	High School.	G.S.
CHELMSFORD.	County High School for Girls.	G. Sec. S.
	King Edward VI School.	B. Priv. S.
	St. Anne's School.	G. Priv. S.
	School of the Holy Sepulchre, New Hall.	R.C. Girls' S.
CHINGFORD.	The Modern School.	G.S.
	St. Egbert's College.	B. Priv. S.
	Warner College, Highams Park.	G. Priv. S.
CLACTON-ON-SEA.	Ascham College.	B. Priv. S.
	Chaseley School.	B. Priv. S.
	Clacton College.	B. Priv. S.
	Clacton High School for Girls.	G. Priv. S.
	Franciscan Convent.	R.C. Girls' S.
	ST. MONICA'S SCHOOL.	G. Priv. S. (see p. 188).
	Southcliffe College.	G. Priv. S.
COLCHESTER.	County School for Girls.	G. Sec. S.
	Endsleigh House School.	G. Priv. S.
	THE HIGH SCHOOL.	B. Priv. S. (see p. 201).
	Holmwood House, Lexden.	B. Prep. S.
	Royal Grammar School.	B. Sec. S.
	St. Mary's School.	G. Priv. S.

ESSEX—*continued.*

COLCHESTER (Nr.).	Polstead Hall.	B. Prep. S.
DOVERCOURT.	College for Girls, West Point.	G. Priv. S.
	Harwich County High School.	M. Sec. S.
FRINTON-ON-SEA.	Connaught School.	G. Prep. S.
	Glenvar, Harold Grove.	G. Priv. S.
	The Hawthorns.	G. Priv. S.
	Hill Crest.	B. Prep. S.
GIDEA PARK.	Gidea Park College.	B. Priv. S.
GOODMAYES.	London College.	G. Priv. S.
HARLOW.	Harlow College (St. Mary's).	B. Priv. S.
	Woodhurst, Hatfield Broad Oak.	G. Priv. S.
HORNCHURCH.	Emerson Park School.	B. Prep. S.
ILFORD.	Clark's Modern School for Boys.	B. Sec. S.
	County High School.	B. Sec. S.
	County High School for Girls.	G. Sec. S.
	Crescent High School.	B. Sec. S.
	Cranbrook College.	B. Priv. S.
	Glenarm College.	G. Priv. S.
	Ilford High School.	G. Prep. S.
	Ursuline High School.	R.C. Girls' S.
INGATESTONE.	Ingatestone House School.	B. Prep. S.
KELVEDON.	Kelvedon Vicarage.	G. Priv. S.
LEIGH-ON-SEA.	Highfield College.	B. Priv. S.
	Hill Croft College.	B. Prep. S.
	Leigh Hall College.	B. Priv. S.
	Leigh Park College.	G. Priv. S.
	St. David's, The Highlands.	B. Priv. S.
	ST. GEORGE'S SCHOOL.	G. Priv. S. (see p. 293).
	St. Michael's.	R.C. Girls' S.
	Tower House School.	G. Priv. S.
	Walsingham College.	B. Priv. S.
LOUGHTON.	County High School for Girls.	G. Sec. S.
	Elm View.	G. Priv. S.
	Holmcroft School.	G. Priv. S.
	Loughton School.	B. Priv. S.
MALDON.	Beverley House.	G. Priv. S.
	Langford Grove.	G. Priv. S.

ESSEX—*continued.*

MALDON (Nr.).	The Rise, Cold Norton.	G. Priv. S.
MANNINGTREE.	Mistley Place.	B. Prep. S.
NEWPORT.	Newport School.	B. Priv. S.
ONGAR.	Ongar School.	B. Priv. S.
	Bowes College for Girls.	G. Priv. S.
ROCHFORD.	The Sisters' School, Little Brays.	G. Priv. S.
ROMFORD.	County High School for Boys.	B. Sec. S.
	Romford College.	B. Priv. S.
ST. OSYTH.	County High School for Girls.	G. Sec. S.
SAFFRON WALDEN.	Cambridge House.	G. Priv. S.
	Friends' School.	M. Sec. S.
	King Edward VI Grammar School.	B. Sec. S.
	Saffron Walden School.	B. Priv. S.
SEVEN KINGS.	Crescent High School.	G. Sec. S.
	Ilford College.	B. Priv. S.
	St. Helen's College for Girls.	G. Priv. S.
SOUTHEND-ON-SEA.	The Blue House, Barling.	G. Priv. S.
	Eton House School.	B. Priv. S.
	Grammar School.	B. Priv. S.
	Les Columbiers.	G. Priv. S.
	Westcliff High School for Boys.	B. Sec. S.
	Westcliff High School for Girls.	G. Sec. S.
STANFORD-LE-HOPE.	Collegiate School.	G. Priv. S.
THORPE BAY.	Redholme.	G. Priv. S.
	St. Audrey's College.	G. Priv. S.
	Thorpe Hall School.	B. Prep. S.
UPMINSTER.	High School.	G. Priv. S.
	Hill House School.	G. Priv. S.
VANGE.	Kingswood.	S. for Deaf Children.
WESTCLIFFE-ON-SEA.	**ALEXANDRA COLLEGE.**	G. Priv. S. (see p. 433).
	Alleyn Court.	B. Prep. S.
	Chalkwell Bay School.	B. Prep. S.
	Crowstone House School.	G. Priv. S.

ESSEX—*continued.*

WESTCLIFFE-ON-SEA (*cont'd*).	Downing House.	B. Prep. S.
	Glendale College for Boys.	B. Priv. S.
	Holmwood College.	G. Priv. S.
	Lindisfarne College.	B. Priv. S.
	St. Bernard's Convent.	R.C. Girls' S.
	St. Hilda's School.	G. Priv. S.
	Storrington College.	G. Priv. S.
WOODFORD.	County High School for Girls.	G. Sec. S.
	Gowan Lea, S. Woodford.	G. Priv. S.
	Wanstead College, S. Woodford.	G. Priv. S.
	Woodford High School.	G. Priv. S.
WOODFORD GREEN.	Montclair School.	B. Prep. S. (R.C.)
	St. Aubyn's.	B. Prep. S.
	ST. MARY'S CONVENT.	R.C. Girls' S. (see p. 456).
	Wensley House.	G. Priv. S.
WOODFORD WELLS.	Bancroft School.	B. Sec. S.
	Forest House School.	B. Priv. S.

GLOUCESTERSHIRE.

BRIMSCOMBE.	Bussage House.	G. Priv. S.
BRISTOL.	Albert Villas School, Clifton.	B. Prep. S.
	Avondale, Clifton.	B. Prep. S.
	Badminton School, Westbury-on-Trym.	G. Priv. S.
	Briarlea Prep. School, Stoke Bishop.	B. Prep. S.
	CAMBRIDGE HOUSE, Clifton.	G. Priv. S. (see p. 198).
	Canynge House, Clifton.	G. Priv. S.
	CARISBROOKE, Clifton.	G. Priv. S. (see p. 192).
	Cathedral School.	B. Sec. S.
	Christian Brothers' College.	R.C. Boys' S.
	Colchester House, Clifton.	B. Prep. S.
	Colston's School, Stapleton.	B. Sec. S.
	Cotham Sec. School for Boys.	B. Sec. S.

GLOUCESTERSHIRE—*continued.*

BRISTOL (*cont'd*).

DUNCAN HOUSE, Clifton.	G. Priv. S. (see p. 193).
Fairfield Secondary School.	M. Sec. S.
FELIXSTOWE, Clifton.	G. Priv. S. (see p. 194).
XIV School, Clifton.	B. Prep. S.
Glenside School.	G. Priv. S.
Glenthorne School.	G. Priv. S.
La Retraite High School.	R.C. Girls' S.
Leyton House, Redland.	G. Priv. S.
Lyttleton House School.	B. Priv. S.
Merrywood Secondary School.	M. Sec. S.
Northumberland House, Durdham Down.	G. Priv. S.
The Preparatory School, Clifton.	B. Prep. S.
Queen Elizabeth's Hospital.	B. Sec. S.
REDLAND COLLEGIATE SCHOOL.	G. Priv. S. (see p. 158).
Redland Hill House School.	B. Priv. S.
Redland View School, Bishopston.	G. Priv. S.
RIDGMONT.	B. & G. Priv. S. (see p. 158).
ST. AUSTELL, Clifton.	B. Prep. S. (see p. 198).
St. Brandon's.	G. Priv. S.
St. Brendan's College, Clifton.	B. Sec. S. (R.C.)
S. CHRISTOPHER'S SCHOOL, Knowle.	G. Priv. S. (see p. 291).
St. George Secondary School.	M. Sec. S.
St. Goar, Clifton.	B. Prep. S.
St. Kilda's, Durdham Down.	G. Priv. S.

GLOUCESTERSHIRE—*continued.*

BRISTOL (*cont'd*).	**ST. MARGARET'S SCHOOL,** Clifton.	G. Priv. S. (see p. 195).
	ST. WINIFRED'S, Clifton.	G. Priv. S. (see p. 196).
	SCHOOL OF HOME MANAGEMENT.	G.S. (see p. 197).
	Somerville House School, Clifton.	G. Priv. S.
	TRINMORE COLLEGIATE SCHOOL.	G. Prep. S. (see p. 159).
BRISTOL (Nr.).	Malmains, Frenchay.	P. Co-ed. S.
CHELTENHAM.	Brandon House.	B. Prep. S.
	Corinth College.	B. Priv. S.
	Crossways.	Nursery S.
	Douglas School.	B. Priv. S.
	Glyngarth.	B. Prep. S.
	THE HALL.	G. Priv. S. (see p. 179).
	Irving Academy.	Dancing and Dramatic Art.
	The Junior School.	B. Prep. S.
	6 Lypiatt Terrace.	G. Priv. S.
	Northampton House.	B. Priv. S.
	Overton House.	G. Priv. S.
	Grammar School.	B. Sec. S.
	Pate's Grammar School for Girls.	G. Sec. S.
	Pengwern College.	G. Priv. S.
	ST. CECILIA'S.	G. Priv. S. (see p. 178).
	Southend School.	G. Priv. S.
	Trefaldwyn, Charlton Kings.	G. Priv. S.

GLOUCESTERSHIRE—*continued.*

CHELTENHAM (*cont'd*).	**URSULINE LADIES' COLLEGE.**	R.C. Girls' S. (see p. 180).
	Winchester House School.	G. Priv. S.
CHIPPING CAMPDEN.	Grammar School.	M. Sec. S.
CHIPPING SODBURY.	Endowed School.	M. Sec. S.
	St. Elizabeth's.	G. Priv. S.
CIRENCESTER.	Grammar School.	Dual Sec. S.
	Oakley Hall.	B. Prep. S.
	Royal Agricultural College.	Agricultural.
CIRENCESTER (Nr.).	**RENDCOMB COLLEGE.**	B. Priv. S. (see p. 359).
CLEEVE HILL.	Rochdale.	G. Priv. S.
CLIFTON.	(See Bristol.)	
DURSLEY.	Caer Glou.	G. Priv. S.
	Secondary School.	M. Sec. S.
DYMOCK.	**ST. EDWARD'S SCHOOL,** Kempley.	B. Prep. S. (see p. 215).
GLOUCESTER.	Bastion House School.	G. Priv. S.
	King's School.	B. Sec. S.
	Rich's School.	B. Sec. S.
	Tibberton Court.	B. Prep. S.
MINCHINHAMPTON.	Beaudesert Park.	B. Prep. S.
MITCHELDEAN.	**BRADLEY COURT SCHOOL.**	Agricultural (see p. 324)
NAILSWORTH.	Bannut Tree House.	G. Priv. S.
NEWNHAM-ON-SEVERN.	Brightlands.	B. Prep. S.
	Dean Rise.	G. Priv. S.
STONEHOUSE.	The Ladies' College, Ryeford Hall.	G. Priv. S.
	Wycliffe College.	B. Priv. S.
STOW-ON-THE-WOLD.	**THE ELMS SCHOOL.**	G. Priv. S. (see p. 404).
STROUD.	Marling Endowed School.	B. Sec. S.
	Stratford Abbey College.	G. Priv. S.

HAMPSHIRE—*continued.*

FARNBOROUGH (*cont'd*).	**S. FARNBOROUGH HIGH SCHOOL.**	G. & B. Priv. S. (see p. 246).
GOSPORT.	High School.	G. Priv. S.
	Secondary School.	M. Sec. S.
HAVANT.	High School.	B. Priv. S.
	The Manor House.	B. Priv. S.
HAYLING.	Le Chateau Blanc.	G. Priv. S.
	Seager House School.	G. Priv. S.
HIGHCLIFFE-ON-SEA.	Waterford House.	B. Prep. S.
LEE-ON-THE-SOLENT.	Edinburgh House.	B. Prep. S.
	Lee College.	G. Priv. S.
LIPHOOK.	Highfield School.	B. Prep. S.
MILFORD-ON-SEA.	Ellaland.	G. Priv. S.
	Hordle House.	B. Prep. S.
NETLEY ABBEY.	Abbey House.	G. Priv. S.
NEW MILTON.	**FERNHILL MANOR.**	G. Priv. S. (see p. 327).
	Great Ballard.	B. Prep. S.
	Speedwell School.	B. Prep. S.
ODIHAM.	Grammar School.	M. Sec. S.
PETERSFIELD.	Bedales School.	Co-ed Sec. S.
	Churcher's College.	B. Sec. S.
	County School for Girls.	G. Sec. S.
	Dunhurst.	Co-ed Prep. S.
	Lincroft.	Co-ed Prep. S.
	Westbury House.	B. Priv. S.
	Winton House.	G. Priv. S.
PORTSMOUTH.	Council Secondary School (Southern).	B Sec. S.
	Council Secondary School for Boys (Northern).	B. Sec. S.
	Girls' Secondary School.	G. Sec. S.
	Hilsea College.	G. Priv. S.

HAMPSHIRE—*continued.*

PORTSMOUTH (*cont'd*).	**LYNTON HOUSE.**	G. Priv. S. (see pp. 340-1).
	Mile End School.	B. Priv. S.
	OAKWOOD HOUSE.	B. & G. Priv. S. (see pp. 342-3).
PORTSMOUTH (Nr.).	Ormidale, Waterlooville.	G. Prep. S.
	Waterlooville and District County School.	M. Sec. S.
RINGWOOD.	Grammar School.	B. Priv. S.
ROMSEY.	Osborne House.	B. Priv. S.
SOBERTON.	Soberton Towers.	B. Prep. S.
SOUTHAMPTON.	Atherley School for Girls.	G. Sec. S.
	Grammar School for Girls.	G. Sec. S.
	Granville College.	G. Priv. S.
	Itchen Secondary School, Woolston.	Dual Sec. S.
	La Sainte Union des Sacres Coeurs Secondary School.	R.C. Girls' S.
	Lordswood House School.	G. Priv. S.
	New College.	G. Priv. S.
	St. Anne's Secondary School.	R.C. Girls' S.
	St. Mary's College.	B. Priv. S. (R.C.)
	Southampton Boys' College.	B. Priv. S.
	Taunton's School.	B. Sec. S.
	Withewood School for Boys, Shirley.	B. Priv. S.
	Woolston High School.	G. Priv. S.
SOUTHBOURNE-ON-SEA.	Cliff House.	B. Prep. S.
	GRASSENDALE.	G. Priv. S. (see p. 395).
	King's Cliffe.	G. Priv. S.
	Mount Pleasant.	B. Prep. S.
	Pembroke Lodge.	B. Prep. S.
	St. Cuthbert's School.	G. Priv. S.
	ST. ZITA'S.	Dom. Science S. (see p. 396).
	Southbourne House.	B. Prep. S.
SOUTHBOURNE-ON-SEA (Nr.)	**GROVELY MANOR.**	G. Priv. S. (see p. 394).

HAMPSHIRE—*continued.*

SOUTHSEA.	Byculla.	G. Priv. S.
	Convent of the Cross.	R.C. Girls' S.
	Eastman's.	B. Prep. S.
	GRINDELWALD.	G. Priv. S. (see p. 399).
	Hilsea College.	B. Priv. S.
	Hilsea College.	G. Priv. S.
	The Junior School, St. Helen's College.	B. Prep. S.
	Mayville.	G. Priv. S.
	St. Bernard's School.	G. Priv. S.
	St. Helen's College.	B. Priv. S.
	St. Hildred's, Craneswater Park.	G. Priv. S.
	ST. JOHN'S COLLEGE.	R.C. Boys' S. (see p. 400).
	SOUTHSEA PREPARATORY SCHOOL.	B. Prep. S. (see p. 401).
	WELLAND HOUSE.	B. Prep. S. (see p. 402).
	Woodford School.	G. Priv. S.
WICKHAM.	Wickham House.	G. Priv. S.
WINCHESTER.	**CATHEDRAL SCHOOL.**	B. Priv. S. (see p. 449).
	Clayesmore School.	B. Sec. S.
	County School for Girls.	G. Sec. S.
	Eastacre.	B. Prep. S.
	Easton Rectory.	G. Priv. S.
	Nethercliffe Preparatory School.	G. Prep. S.
	Peter Symond's School.	B. Sec. S.
	St. Christopher's.	G. Priv. S.
	27 St. Swithun Street.	B. Priv. S.
	Twyford School.	B. Prep. S.
	West Downs.	B. Prep. S.
	West Hayes.	B. Prep. S.
	Winton House.	B. Prep. S.

HEREFORDSHIRE.

BROMYARD.	Queen Elizabeth's Grammar School.	Dual Sec. S.
BROMYARD (Nr.).	Abbotshill, Brendenbury Court.	G. Priv. S.
HEREFORD.	Beechwood.	G. Priv. S.
	Bullingham Convent.	R.C. Girls' S.
	CATHEDRAL SCHOOL.	B. Public S. (see pp. 41 & 272).
	The Grey School.	G. Priv. S.
	High School.	G. Sec. S.
	High School for Boys.	B. Sec. S.
	Holy Cross Convent, Belmont.	R.C. Girls' S.
KINGSLAND.	Lucton School.	B. Sec. S.
LEDBURY.	The Abbey School.	G. Priv. S.
	Coddington.	G. Priv. S.
	Grammar School.	M. Sec. S.
ROSS-ON-WYE.	Grammar School.	M. Sec. S.
	Palmerston House School.	G. Priv. S.

HERTFORDSHIRE.

ABBOTS LANGLEY.	The Myrtles.	G. Priv. S.
BALDOCK.	Grove House.	G. Priv. S.
	P.N.E.U. Home School.	G. Priv. S.
	Radwell Rectory.	B. Priv. S.
BARNET.	The Grange, Cockfosters.	B. Prep. S.
	Hadley Preparatory School.	B. Prep. S.
	Hill View School.	Co-ed Prep. S.
	Queen Elizabeth's Grammar School.	B. Sec. S.
	Queen Elizabeth's Grammar School for Girls.	G. Sec. S.
BARNET, EAST.	Heddon Court, Cockfosters.	B. Prep. S.
BARNET, HIGH.	Convent St. Marthe.	R.C. Girls' S.
BARNET, NEW.	Ludgrove.	B. Prep. S.
	Lyonsdown School.	G. Priv. S.
	Rosedene.	Co-ed Prep. S.
	Wyham Lodge.	B. Prep. S.
BISHOP'S STORTFORD.	Bishop's Stortford School.	B. Priv. S.
	Chantry Mount.	G. Priv. S.
	Herts and Essex High School.	G. Sec. S.
	St. Mary's Convent.	R.C. Girls' S.

HERTFORDSHIRE—*continued.*

BOXMOOR.	Heath Brow.	B. Prep. S.
BUSHEY.	Avenue View School.	G. Priv. S.
	FREELAND'S SCHOOL. Principal: L. O'WHITFELD, M.A., B.Litt., University College, Oxford.	B. Prep. S.
	Old Vicarage.	G. Priv. S.
	Royal Masonic School.	B. Sec. S.
	St. Christopher's School.	Co-ed Prep. S.
	St. Hilda's.	G. Priv. S.
BUSHEY HEATH.	Rosary Priory.	G. S. (R.C.)
CHESHUNT.	Caldicott House.	G. Priv. S.
	The Hall.	B. Prep. S.
	St. Gothard's School.	G. Priv. S.
	Woodgreen Park.	B. Prep. S.
CHORLEY WOOD.	Chorley Wood College.	S. for Blind.
	Heronsfield.	G. Priv. S.
ELSTREE.	Elstree School.	B. Prep. S.
HADLEY WOOD.	St. Ronan's.	G. Priv. S.
HARPENDEN.	Convent School.	R.C. Girls' S.
	Hardenwick.	B. Prep. S.
	Montessori House.	G. Priv. S.
	ST. GEORGE'S SCHOOL.	Co-ed. Public S. (see pp. 54, 87 & 262).
	St. Hilda's School.	G. Priv. S.
HATFIELD.	Alexandra House School.	G. Priv. S.
	Dagmar House School.	B. Priv. S.
HEMEL HEMPSTEAD.	Abbot's Hill.	G. Priv. S.
	COOMBROOK HOUSE SCHOOL.	G. & B. Priv. S. (see p. 270).
	Gadebridge Park.	B. Prep. S.
	The Golden Parsonage.	B. Prep. S.
	Heath Lodge School.	G. Priv. S.
	The Hill Farm House.	G. Priv. S.
	Lockers Park.	B. Prep. S.
	PARK HILL.	S. for Deaf. (see p. 271).

HERTFORDSHIRE—*continued.*

HEMEL HEMPSTEAD (*cont'd*).	South Hall.	G. Priv. S.
HERTFORD.	Bengeo School.	B. Prep. S.
	Grammar School.	B. Sec. S.
HITCHIN.	Caldicott School.	B. Prep. S.
	Convent of the Sacred Heart.	R.C. Girls' S.
	Grammar School.	B. Sec. S.
	St. Dominic's School.	B. Prep. S. (R.C.).
	St. Michael's School.	R.C. Boys' S.
KING'S LANGLEY.	Priory School.	P. Co-ed S.
KNEBWORTH.	The Grove.	G. Priv. S.
	Knebworth School.	G. Priv. S.
LETCHMORE HEATH.	Common Lane House.	G. Priv. S.
LETCHWORTH.	The Madonna School.	R.C. Girls' S.
	St. Christopher's School.	Co-ed Sec. S.
MUCH HADHAM.	Yew Tree House.	G. Priv. S.
RADLETT.	Bella Vista.	G. Priv. S.
	Radlett House School.	G. Priv. S.
RICKMANSWORTH.	Colne Valley School.	G. Priv. S.
	Convent des Filles de Jesus.	R.C. Girls' S.
	Preparatory School, Fire Station.	B. Prep. S.
ST. ALBANS.	Birklands.	G. Priv. S.
	Clare House School.	G. Priv. S.
	Loreto College.	R.C. Girls' S.
	Verulam School.	G. Priv. S.
STEVENAGE.	Alleyne's Grammar School.	B. Sec. S.
	The Grange.	B. Prep. S.
	Westover.	G. Priv. S.
TOTTERIDGE.	**THE GRANGE.**	G. Priv. S. (see p. 417).
TRING.	Westfield.	G. Priv. S.
TURNFORD.	Brook House.	B. Prep. S.
WARE.	Convent F.C.J., Poles.	R.C. Girls' S.
	St. Hugh's Preparatory School.	B. Prep. S. (R.C.).
WATFORD.	Beaumont House, Heronsgate.	B. Prep. S.
	Corran.	G. Priv. S.

HERTFORDSHIRE—*continued.*

WATFORD (*cont'd*).	Gartlett.	G. Priv. S.
	THE GROVE.	G. Priv. S. (see p. 430).
	Hertford College.	G. Priv. S.
	Highfield.	G. Priv. S.
	NORTHFIELD SCHOOL.	Priv. Co-ed. S. (see p. 428).
	Northwood Hall.	G. Priv. S.
	SHIRLEY HOUSE SCHOOL.	B. Prep. S. (see p. 429).
	Stanbrough Park College.	B. Priv. S.
WATTON-AT-STONE.	Trafalgar House.	B. Prep. S.
WELWYN.	**ST. MARGARET'S.**	G. Priv. S. (see p. 433).
	St. Patrick's School.	B. Prep. S.
WELWYN GARDEN CITY.	Fretherne House.	B. Prep. S.

HUNTINGDONSHIRE.

BUCKDEN.	**BUCKDEN PALACE SCHOOL.**	G. Priv. S. B. Prep. S. (see p. 171).
ST. IVES.	Collegiate School.	G. Priv. S.
	Grammar School.	B. Priv. S.
	Slepe Hall.	G. Priv. S.
ST. NEOTS.	Cedar House School.	G. Priv. S.
	Paxton Park.	B. Prep. S.
	Prospect House.	G. Priv. S.

ISLE OF MAN.

CASTLETOWN.	High School for Girls.	G. Sec. S.
DOUGLAS.	Collegiate School, Bradda Mount.	B. Priv. S.
	Ellesmere.	G. Priv. S.
	Grammar School.	M. Sec. S.
	Secondary School.	M. Sec. S.

ISLE OF WIGHT.

BEMBRIDGE.	**BEMBRIDGE SCHOOL.**	B. Public S. (see pp. 34 & 118).
COWES.	Kensington.	G. Priv. S.
	Mill Hill College, Bornholm.	G. Priv. S.
	ST. BEDE'S SCHOOL.	G. & B. Priv. S. (see p. 204).
	St. Joseph's College.	B. Priv. S.
	Solent House School.	G. Priv. S.
NEWPORT.	Braunstone House School.	G. Priv. S.
	Grammar School.	B. Sec. S.
	The Secondary School.	Dual Sec. S.
	Shide House, Shide.	G. Priv. S.
RYDE.	**BARRINGTON GRANGE.**	G. Priv. S. (see p. 364).
	Barrington Preparatory School, Appley.	B. Prep. S.
	Convent of the Cross.	R.C. Girls' S.
	Little Appley.	B. Prep. S.
	RYDE GRAMMAR SCHOOL.	B. Priv. S. (see p. 365).
	St. Austell's.	B. Prep. S.
	St. George's School.	B. Priv. S.
	Westmont.	B. Prep. S.
	WESTWING COLLEGE.	G. Priv. S. (see p. 366).
SANDOWN.	Bruntsfield.	G. Priv. S.
	County Secondary School.	M. Sec. S.
SEA VIEW.	Fairlawn.	G. Priv. S.
SHANKLIN.	Belmont School, The Cliff.	B. Prep. S.
	UPPER CHINE.	G. Priv. S. (see p. 388).
TOTLAND BAY.	Glencaple Towers.	G. Priv. S.
VENTNOR.	**VENTNOR COLLEGE.**	Priv. Co-ed. S. (see p. 421).

KENT.

ANERLEY.	Blenheim House.	G. Priv. S.

KENT—*continued.*

ASHFORD.	**FAIRVIEW.**	G. Priv. S. (see p. 104).
	Grammar School.	B. Sec. S.
	HIGH SCHOOL FOR GIRLS.	G. Priv. S. (see p. 105).
	Oakwood.	B. Prep. S.
ASHFORD (Nr).	Weald View, Egerton.	G. Priv. S.
BECKENHAM.	The Abbey School.	B. Prep. S
	Clare House School.	B. Prep. S
	County School.	B. Sec. S
	County Secondary School for Girls.	G. Sec. S
	The Grange.	B. Prep. S.
	KEPPLESTONE.	G. Priv. S. (see p. 116).
	Minshull House.	G. Priv. S.
	St. Christopher's.	G. Priv. S.
BEXLEY HEATH.	**HOPE LODGE HIGH SCHOOL.**	G. Priv. S. (see p. 134).
BICKLEY.	**BICKLEY HALL.**	B. Prep. S. (see p. 135).
	Bickley Park.	B. Prep. S.
	St. Hugh's.	B. Prep. S.
	Stratford House School.	G. Priv. S.
BIRCHINGTON-ON-SEA.	Grenham House.	B. Prep. S.
	Portpool.	G. Priv. S.
	ST. NICHOLAS LODGE.	B. Prep. S. (see p. 137).
	Woodford House School.	B. Priv. S.
BROADSTAIRS.	**ABBOTSFORD.**	G. Priv. S. (see p. 160).
	Alexander Collegiate School.	G. Priv. S.
	ALEXANDER HOUSE SCHOOL.	B. Priv. S. (see p. 161).

KENT—*continued.*

BROADSTAIRS (*cont'd*).	**BARTRUM GABLES.**	G. Priv. S. (see p. 162).
	DUMPTON HOUSE SCHOOL.	B. Prep. S. (see p. 163).
	Glyn House.	G. Priv. S.
	High School.	G. Priv. S.
	High School.	B. Priv. S.
	Hildersham House, St. Peter's.	B. Prep. S.
	HILDERSTONE SCHOOL.	G. Priv. S. (see p. 161).
	HILSTON.	B. Prep. S. (see p. 166).
	Hurst Lodge.	G. Priv. S.
	Magdalene Court.	B. Prep. S.
	Oakland's Court, St. Peter's.	B. Prep. S.
	PIERREMONT HOME SCHOOL.	B. & G. Priv. S. (see p. 164).
	PORT REGIS.	B. Prep. S. (see p, 165).
	Rimpton, St. Peter's.	B. Prep. S.
	ST. EDWARD'S SCHOOL.	B. Prep. S. (see p. 167).
	ST. GEORGE'S, North Foreland.	B. Prep. S. (see p. 168).
	ST. LEONARD'S SCHOOL.	G. Priv. S. (see p. 166).
	St. Peter's Court.	B. Prep. S.
	Selwyn House, St. Peter's.	B. Prep. S.
	Stone House.	B. Prep. S.
	Wellesley House.	B. Prep. S.
	Westacre.	G. Priv. S.
BROMLEY.	Carn Brea House School.	B. Prep. S.
	County School for Boys.	B. Sec. S.
	Glade Garden School.	G. Priv. S.
	Holy Trinity Convent, Freelands.	R.C. Girls' S.
	The Old Palace.	G. Priv. S.

KENT—*continued.*

BROMLEY (*cont'd*).	**QUERNMORE.**	B. Prep. S. (see p. 170).
CANTERBURY.	Junior King's School.	B. Prep. S.
	Kent College.	B. Sec. S.
	St. Helen's School, Barton Fields.	G. Priv. S.
	Simon Langton School.	B. Sec. S.
CANTERBURY (Nr).	Elham.	G. Priv. S.
CHISLEHURST.	**COED-BEL.**	G. Priv. S. (see p. 184).
	PENNTHORPE.	B. Prep. S. (see p. 185).
	TUDOR HALL.	G. Priv. S. (see p. 186).
	Woodclyffe.	G. Priv. S.
CLIFTONVILLE.	(See Margate.)	
DEAL.	**DEAL SCHOOL.**	B. Priv. S. (see p. 206).
	Ladies' College.	G. Priv. S.
	St. Ethelburga's.	R.C. Girls' S.
	ST. MONICA'S, Kingsdown.	G. Prep. S. (see p. 207).
DEAL, UPPER.	**TORMORE SCHOOL.**	B. Prep. S. (see p. 208).
	WARDEN HOUSE.	B. Prep. S. (see p. 209).
DOVER.	**COOLDERRY,** Temple Ewell.	G. Priv. S. (see p. 213).
	County School.	B. Sec. S.
	Dover College Junior School.	B. Prep. S.
	GODWYNHURST COLLEGE.	B. Priv. S. (see p. 214).

KENT—*continued.*

DOVER (*cont'd*).	Mildmay School.	G. Priv. S.
	St. Ursula's Convent.	R.C. Girls' S.
	Sweyn House School.	G. Priv. S.
DOWNE.	Downe House.	G. Priv. S.
EDENBRIDGE.	Stangrove House School.	G. Priv. S.
ERITH.	St. Joseph's Convent.	R.C. Girls' S.
FOLKESTONE.	Ash-Eton Boys' School.	B. Priv. S.
	Athelstan House School.	G. Priv. S.
	Beachborough Newington.	B. Prep. S.
	Brampton Down.	G. Priv. S.
	THE DOWNS SCHOOL.	G. Priv. S. (see p. 250).
	Eversley.	G. Priv. S.
	Feltonfleet.	B. Prep. S.
	The Grange.	B. Prep. S.
	Harvey Grammar School.	B. Sec. S.
	St. George's.	B. Prep. S.
	ST. MARGARET'S.	G. Priv. S. (see p. 249).
	St. Mary's Convent.	R.C. Girls' S.
FOLKESTONE, W.	**ST. STEPHEN'S COLLEGE.**	G. Priv. S. (see p. 250).
FOOTS CRAY.	**MERTON COURT.**	B. Prep. S. (see p. 251).
GOUDHURST.	**BEDGEBURY PARK.**	G. Public S. (see pp. 61 & 298)
	BETHANY HOUSE SCHOOL.	B. Priv. S. (see p. 254).
	Ladies' College.	G. Priv. S.
GRAVESEND.	County School for Boys.	B. Sec. S.
GREENHITHE (OFF).	H.M.S. "Worcester."	B. Sec. S.
HAWKHURST.	Collegiate School.	G. Priv. S.
HAWKHURST (Nr.).	**ST. WILFRID'S SCHOOL,** Lillesden.	B. Prep. S. (see pp. 268-9).
HAYES.	Hayes Court.	G. Priv. S.

KENT—*continued.*

HERNE BAY.	**ALEXANDRA SCHOOL.**	G. Priv. S. (see p. 272).
	GIRDLERS COLLEGIATE SCHOOL LTD.	G. Priv. S (see p. 273).
	Gorse Cliff School.	B. Prep. S.
	HERNE BAY COLLEGE.	B. Priv. S. (see p. 274).
	Herneville Preparatory School.	B. Prep. S.
	Kent Coast College.	B. Priv. S.
	NEWLANDS.	G. Priv. S. (see p. 275).
	ST. HILDA'S SCHOOL. Beltinge.	G. Priv. S. (see p. 276).
	St. Monica's School.	G. Priv. S.
	West End School.	B. Priv. S.
HEXTABLE.	(See Swanley.)	
HIGHAM-BY-ROCHESTER.	Gadshill Place.	G. Priv. S.
HORSMONDEN.	**HEATHLEIGH.**	G. Priv. S. (see p. 280).
	THE SCHOOL.	B. Priv. S. (see p. 281).
HYTHE.	**SEABROOK HALL.**	G. Priv. S. (see p. 287).
	Seabrook Lodge	B. Priv. S.
	Ursuline Convent.	R.C. Girls' S.
KESTON.	Heathfield.	B. Prep. S.
LONGFIELD.	St. Michael's School, Hartley.	B. Priv. S.
MAIDSTONE.	Grammar School for Boys.	B. Sec. S.
	Highfield School.	G. Priv. S.
	St. Christopher's School.	G. Priv. S.
MARGATE.	Cambridge House School, Northdown.	B. Prep. S.
	Convent of St. Francis de Sales.	R.C. Girls' S.
	DERWENT HOUSE SCHOOL. Cliftonville.	G. Priv. S. (see p. 199).

KENT—*continued.*

MARGATE (*cont'd*).	Devon House School.	B. Priv. S.
	Godwin College, Cliftonville.	B. Priv. S.
	Godwin Girls' College.	G. Priv. S.
	LALEHAM.	B. Prep. S. (see p. 321).
	Madras House School.	G. Priv. S.
	MARGATE COLLEGE.	B. Priv. S. (see p. 319).
	Montrose, Cliftonville.	G. Priv. S.
	Northdown Hill School, Cliftonville.	B. Prep. S.
	QUEEN'S SCHOOL. Cliftonville.	G. Priv. S. (see p. 200).
	RICHMOND HOUSE. Cliftonville.	G. Priv. S. (see p. 200a).
	St. Dunstan's College, Cliftonville.	B. Priv. S.
	St. Hilary's, Cliftonville.	G. Priv. S.
	Stanley House School, Cliftonville.	B. Priv. S.
	Surrey House, Northdown.	B. Prep. S.
MATFIELD.	The Grange.	B. Prep. S.
NONINGTON.	**FREDVILLE PARK.**	G. Priv. S. (see p. 329).
ORPINGTON.	Hylands.	G. Priv. S.
	St. Nicholas.	G. Priv. S.
	Westfield.	B. Prep. S.
ORPINGTON (Nr).	Crofton Grange.	G. Priv. S.
OTFORD.	St. Michael's Home, Otford Court.	B. Priv. S.
RAMSGATE.	**CONVENT OF THE ASSUMPTION.**	R.C. Girls' S. (see p. 346).
	CONVENT OF THE HOLY FAMILY West Cliff College.	R.C. Girls' S. (see p. 350).
	County School for Boys.	B. Sec. S.
	DUDLEY HOUSE SCHOOL.	B. Priv. S. (see p. 347).

KENT—*continued.*

RAMSGATE (*cont'd*).	Junior School, St. Lawrence College.	B. Prep. S.
	St. Augustine's Abbey School.	B. Prep. S. (R.C.).
	St. Augustine's College.	R.C. Boys. S.
	ST. HILDA'S SCHOOL.	B. & G. Priv. S. (see p. 348).
	Walhampton.	G. Priv. S.
RAMSGATE (Nr).	**ST. WINIFRED'S,** St. Lawrence Cliffs.	G. Priv. S. (see p. 349).
RIPPLE VALE.	(See Walmer.)	
ROCHESTER.	**ALLENDALE SCHOOL.**	B. Prep. S. (see p. 362).
	The Choir School, The Precincts.	B. Prep. S.
	Mathematical School.	B. Sec. S.
	University School.	Priv. Co-ed S.
SANDGATE.	**"CONAMUR."**	G. Priv. S. (see p. 373).
SANDWICH.	Manwood Grammar School.	B. Sec. S.
	STONAR HOUSE SCHOOL.	G. Priv. S. (see p. 374).
SARRE (Thanet).	**SARRE COURT.**	B. Priv. S. (see p. 375).
SEVENOAKS.	**BRADBOURNE COLLEGE.**	G. Priv. S. (see p. 384).
	GREY HOUSE FARM AND GARDENING SCHOOL.	G. Priv. S. (see p. 387).
	Kippington House.	G. Priv. S.
	KNOLE SCHOOL.	B. Priv. S. (see p. 385).
	The New Beacon.	B. Prep. S.
	The Priory.	G. Priv. S.
	SEVENOAKS SCHOOL.	B. Sec. S. (see p. 386).
	Sunnyside.	B. Priv. S.

KENT—*continued.*

SEVENOAKS (Nr).	Convent of the Holy Child Jesus, Combe Bank.	R.C. Girls' S.
	Halstead Place.	Co-ed Prep. S.
SHORTLANDS.	Raymont School.	G. Priv. S.
SIDCUP.	St. Joseph's Convent.	R.C. Girls' S.
	St. Mary's College.	R.C. Boys' S.
	Sidcup Place.	B. Prep. S.
SITTINGBOURNE.	Borden School.	B. Sec. S.
	CONVENT OF THE NATIVITY, Schamel.	R.C. Girls' S. (see p. 387).
SOUTHBOROUGH.	Park School.	B. Priv. S.
STAPLEHURST.	**HAWKENBURY HALL.**	G. Priv. S. (see p. 403).
SWANLEY.	**S. DAVID'S SCHOOL.** Hexstable.	G. Priv. S. (see p. 278).
	SWANLEY HALL.	G. & B. Priv. S. (see p. 408).
TENTERDEN.	**ASHETON MODERN AND PREPARATORY SCHOOLS.**	B. Priv. S. (see pp. 410–11).
	Gatesdene.	G. Priv. S.
	Penderal Lodge.	G. Priv. S.
TONBRIDGE.	Brooklands.	Kindergarten and Prep. S
	ETON HOUSE.	B. Priv. S. (see p. 415).
	Fosse Bank.	G. Priv. S.
	The Hilden Oaks.	G. Priv. S.
	Our Lady's Convent.	R.C. Girls' S.
	Sir A. Judd's Commercial School.	B. Sec. S.
	Yardley Court.	B. Prep. S.
TUNBRIDGE WELLS.	Ardmore.	G. Priv. S.
	Argyle House.	G. Priv. S.
	ASHBURNHAM.	G. Priv. S. (see p. 417).
	Braemar.	G. Priv. S.

KENT—*continued.*

TUNBRIDGE WELLS (*cont'd*).	Convent of the Sacred Heart.	R.C. Girls' S.
	Ennerdale, Woodbury Park.	G. Priv. S.
	EVERSLEY.	B. Prep. S. (see p. 418).
	HAMILTON HOUSE.	G. Priv. S. (see p. 419).
	Hazelhurst, Frant.	B. Prep. S.
	ROSE HILL SCHOOL.	B. Prep. S. (see p. 420).
	ROSEMEAD.	G. Priv. S. (see p. 421).
	St. Clair.	G. Priv. S.
	Skinner's School.	B. Sec. S.
	Thornleigh.	G. Priv. S.
WALMER.	**BEACH COURT.**	G. Priv. S. (see p. 423).
	CONVENT OF THE VISITATION.	R.C. Girls' S. (see p. 424).
	The Downs, Drum Hill.	G. Priv. S.
	"LEELANDS."	G. Prep. S. (see p. 425).
	UPTON SCHOOL, RIPPLE VALE.	B. Priv. S. (see p. 361).
	WALMER COURT.	G. Priv. S. (see p. 427).
	Walmer School of Cookery.	G.
WALMER (UPPER).	**ST. CLARE.**	B. Prep. S. (see p. 426).
WESTERHAM.	The Hill School.	G. Priv. S.
	PILGRIMS.	B. Prep. S. (see p. 436).
WESTGATE-ON-SEA.	9 Adrian Square.	G. Priv. S.
	The Briary.	B. Prep. S.
	Convent des Oiseaux, Tower House.	R.C. Girls' S.
	Doon House.	B. Prep. S.

KENT—*continued.*

WESTGATE-ON-SEA (*cont'd*).	**ETHANDENE.**	G. Priv. S. (see p. 437).
	Flete House.	B. Prep. S.
	French Ursuline Convent.	R.C. Girls' S.
	Hawtreys.	B. Prep. S.
	"LEDGE POINT."	G. Priv. S. (see p. 438).
	Meath Lodge.	B. Prep. S.
	ST. ANSELM'S.	Home School (see p. 439).
	St. Helena's.	G. Priv. S.
	ST. MARGARET'S.	G. Priv. S. (see p. 440).
	Streete Court.	B. Prep. S.
	Tareela.	G. Priv. S.
	Waterside.	G. Priv. S.
	Wellington House.	B. Prep. S.
	WESTGATE HOUSE.	B. Prep. S. (see p. 441).
WHITSTABLE.	Dunelm.	G. Priv. S.
	St. Christopher's, Tankerton.	G. Priv. S.
	Tankerton College.	G. Priv. S.
	Warden House.	G. Priv. S.
WOOTTON.	**WOOTTON COURT.**	B. Prep. S. (see p. 457).

LANCASHIRE.

BARROW-IN-FURNESS.		
	71 Abbey Road.	G. Priv. S.
	Municipal Sec. School for Boys.	B. Sec. S.
	Municipal Sec. School for Girls.	G. Sec. S.
	Spennithorne College.	G. Priv. S.
BIRKDALE.	(See Southport).	
BISPHAM.	Highfield College.	G. Priv. S.
BLACKBURN.	Convent of Notre Dame Secondary School.	R.C. Girls' S.
	Grammar School.	B. Sec. S.
	Park House School.	G. Priv. S.

LANCASHIRE—*continued.*

BLACKPOOL.	Arnold House School.	B. Priv. S.
	Elmslie Girls' School.	G. Priv. S.
	High School.	B. Priv. S.
	High School for Girls, South Shore.	G. Priv. S.
	180 Promenade.	G. Priv. S.
	Secondary School.	B. Sec. S.
BLACKPOOL (Nr.).	Cleveleys College.	B. Priv. S.
	Convent of the Holy Child Jesus, Layton Hill.	R.C. Girls' S.
	Rossal Preparatory School.	B. Prep. S.
	Westwood Ladies' School, Whiteside Way.	G. Priv. S.
BLUNDELLSANDS.	Blundellsands House.	B. Prep. S.
	Eldon House.	B. Prep. S.
	Lismore.	G. Priv. S.
	Sandford.	G. Priv. S.
	Wyndhurst.	G. Priv. S.
BOLTON.	Mount St. Joseph's Sec. School.	R.C. Girls' S.
BOOTLE.	Merton School.	B. Priv. S.
	Secondary School for Boys.	B. Sec. S.
	Secondary School for Girls.	G. Sec. S.
BURNLEY.	Grammar School.	B. Sec. S.
	High School.	G. Sec. S.
	Sunny Bank.	G. Priv. S.
	Woodfield School.	G. Priv. S.
BURY.	Convent High School.	R.C. Girls' S.
	Municipal Secondary School.	M. Sec. S.
ECCLES.	Municipal Secondary School.	M. Sec. S.
	Victoria College.	G. Priv. S.
FORMBY.	Girls' School.	G. Priv. S.
	HOLMWOOD SCHOOL.	B. Prep. S. (see p. 251).
FLEETWOOD.	Secondary School.	M. Sec. S.
FRESHFIELD.	Bishop's Court Prep. School.	B. Prep. S.
GRANGE-OVER-SANDS.		
	CHARNEY HALL.	B. Prep. S. (see p. 256).
	Sunnybrae.	G. Priv. S.

LANCASHIRE—*continued.*

GREAT CROSBY.	Convent of the Sacred Heart of Mary.	R.C. Girls' S.
	Seafield Convent.	R.C. Girls' S.
LANCASTER.	Girls' Grammar School.	G. Sec. S.
	Springfield School.	G. Priv. S.
LIVERPOOL.	Aigburth Vale High School.	G. Sec. S.
	Alsop High School.	B. Sec. S.
	Bedford College.	G. Priv. S.
	Calder High School for Girls.	G. Sec. S.
	Catholic Institute.	R.C. Boys' S.
	Convent of the Faithful Companions of Jesus.	R.C. Girls' S.
	Girls' Secondary School, Waterloo-with-Seaforth.	G. Sec. S.
	Girtonville College, Aintree.	G. Priv. S.
	Hollylea, Sefton Park.	B. Prep. S.
	Holly Lodge High School for Girls, West Derby.	G. Sec. S.
	Holt Secondary School.	M. Sec. S.
	Huyton High School, Huyton.	B. Prep. S.
	La Sagesse High School, Grassendale.	R.C. Girls' S.
	Liverpool Collegiate School.	B. Sec. S.
	Liverpool Institute.	B. Sec. S.
	LIVERPOOL PHYSICAL TRAINING COLLEGE.	G. (see p. 297).
	Marlborough College.	B. Priv. S.
	Notre Dame Collegiate School, Everton Valley.	R.C. Girls' S.
	Notre Dame High School, Mount Pleasant.	R.C. Girls' S.
	Oulton Secondary School.	M. Sec. S.
	Parkfield School, Sefton Park.	B. Prep. S.
	Quarry Bank High School for Boys.	B. Sec. S.
	The Queen Mary High School.	G. Sec. S.
	St. Edward's College.	R.C. Boys' S.
	St. Francis Xavier's College.	R.C. Boys' S.

LANCASHIRE—*continued.*

LIVERPOOL (*cont'd*).	Secondary School, Waterloo-with-Seaforth.	M. Sec. S.
	Sefton Park High School.	G. Priv. S.
	Summerfield, Sefton Park.	G. Priv. S.
	Waterloo College for Girls, Waterloo.	G. Priv. S.
	Windsor High School, Wavertree.	G. Priv. S.
LIVERPOOL (Nr.).	Holmwood School, Freshfield.	B. Prep. S.
LYTHAM.	Ansdell College, Fairhaven.	G. Priv. S.
	Edenfield, Ansdell.	G. Priv. S.
	King Edward VII School.	B. Sec. S.
	Lytham College.	B. Priv. S.
	Pembroke House, Fairhaven.	B. Prep. S.
	Seafield School.	B. Prep. S.
MANCHESTER.	Alkrington Hall, Middleton.	G. Priv. S.
	Broomfield House School, Didsbury.	G. Priv. S.
	Cathedral Choir School.	B. Prep. S.
	Central High School for Boys.	B. Sec. S.
	Central High School for Girls.	G. Sec. S.
	Chorlton High School for Boys.	B. Sec. S.
	High School, Prestwich Park.	G. Priv. S.
	High School for Girls, Fairfield.	G. Sec. S.
	Hulme Grammar School.	B. Sec. S.
	Lady-Barn House, Withington.	Co-ed Prep. S.
	Loreto Convent, Hulme.	R.C. Girls' S.
	Moor Allerton School, West Didsbury.	B. Prep. S.
	Moravian Girls' School, Fairfield	G. Priv. S.
	North Manchester School, Higher Broughton.	B. Prep. S.
	Notre Dame High School.	R.C. Girls' S.
	Old Trafford High School.	Priv. Co-ed S.
	St. Bede's College.	B. Sec. S. (R.C.)
	South Manchester School, West Didsbury.	B. Sec. S
	Stretford Secondary School, Old Trafford.	M. Sec. S.

LANCASHIRE—*continued.*

MANCHESTER (*cont'd*).	Victoria Park School.	B. Priv. S.
	Whalley Range High School.	G. Sec. S.
	Xaverian College, Victoria Park.	R.C. Boys' S.
MORECAMBE.	Fylde College.	G. Priv. S.
	Grammar School.	M. Sec. S.
NELSON.	Lomeshaye House School.	G. Priv. S.
	Municipal Secondary School.	M. Sec. S.
OLDHAM.	Convent of Our Lady of Mercy, Werneth Grange.	R.C. Girls' S.
	Hulme Grammar School.	B. Sec. S.
	Municipal Secondary School.	M. Sec. S.
ORMSKIRK.	Grammar School.	Dual Sec. S.
	Strathnaver, Aughton.	Priv. Co-ed S.
PENKETH.	Friends School.	M. Sec. S.
POULTON-LE-FYLDE.	Baine's Grammar School.	B. Sec. S.
	Westburne House.	G. Priv. S.
PRESTON.	Cambridge House.	G. Priv. S.
	Catholic College.	R.C. Boys' S.
	Hutton Grammar School.	B. Sec. S.
	Lark Hill House School.	R.C. Girls' S.
	Moorlands, Moor Park.	G. Priv. S.
	The Park School.	G. Sec. S.
	Park House School.	G. Priv. S.
	Preston Grammar School.	B. Sec. S.
	Roman Catholic Girls' School.	R.C. Girls' S.
PRESTON (Nr.).	Ribbleton Hall.	B. Prep. S.
ROCHDALE.	Castleton Hall School.	B. Priv. S.
	Hamer House School.	G. Prep. S.
	Municipal Secondary School.	M. Sec. S.
	44 Sussex Street.	G. Priv. S.
ST. ANNES-ON-SEA.	Cloverley.	G. Priv. S.
	Kilgrimol School.	B. Priv. S.
	Lawrence House.	B. Prep. S.
	Linden Hurst.	G. Priv. S.
	Oxford House.	B. Prep. S.
	St. Anne's College.	G. Priv. S.
	St. Hilda's High School for Girls.	G. Priv. S.
	Sandy Knoll.	B. Prep. S.

LANCASHIRE—*continued.*

ST. ANNES-ON-SEA (*cont'd*).	Saxonholme.	G. Priv. S.
	Secondary School.	G. Sec. S.
ST. HELENS.	Cowley Middle School for Girls.	G. Sec. S.
	Cowley Secondary School.	B. Sec. S.
	Notre Dame High School.	R.C. Girls' S.
SALFORD.	Adelphi House Secondary School.	R.C. Girls' S.
	Broughton High School for Girls.	G. Sec. S.
	Municipal Secondary School for Boys.	B. Sec. S.
	Municipal Secondary School for Girls.	G. Sec. S.
SEAFORTH.	Convent of the Sacred Heart.	R.C. Girls' S.
SOUTHPORT.	Ainsdale Lodge School.	B. Prep. S.
	63 Alexandra Road.	G. Priv. S.
	Bickerton House, Birkdale.	B. Priv. S.
	Boys' Secondary School.	B. Sec. S.
	BRENTWOOD.	G. Priv. S. (see p. 397).
	Brighthelmston School.	G. Priv. S.
	15, CARLISLE ROAD, Birkdale.	Home School (see p. 140).
	Cavendish House, Woodvale.	G. Priv. S.
	Clarendon School.	G. Priv. S.
	Convent of Notre Dame, Birkdale Park.	R.C. Girls' S.
	Croxton.	B. Prep. S.
	Dagfield.	G. Priv. S.
	EVERSLEY.	G. Priv. S. (see p. 398).
	Fairlie.	G. Priv. S.
	Hartfell College.	G. Priv. S.
	Kenilworth.	G. Priv. S.
	Leyland House.	B. Prep. S.
	Longsight House.	G. Priv. S.
	Netfield.	G. Priv. S.
	OAKWORTH SECRETARIAL COLLEGE.	Girls' S. (see p. 397).

LANCASHIRE—*continued.*

SOUTHPORT (*cont'd*).	St. Andrew's Hall School.	G. Priv. S.
	Sandringham College.	B. Priv. S.
	Saxonholme.	G. Priv. S.
	SCARISBRICK COLLEGE, Birkdale.	G. Priv. S. (see p. 141).
	Secondary School for Girls.	G. Sec. S.
	STONEYCROFT, Birkdale.	G. Priv. S. (see pp. 138–9).
	Southport College.	B. Priv. S.
	Sunnybrae.	G. Priv. S.
	Terra Nova, Birkdale.	B. Prep. S.
	Trinity Hall.	G. Priv. S.
	University School.	B. Priv. S.
	WINTERDYNE SCHOOL, Birkdale.	B. Prep. S. (see p. 140).
ULVERSTON.	Conynger Hurst.	G. Priv. S.
	Victoria Grammar School.	M. Sec. S.
URMSTON.	Urmston Ladies' College.	G. Priv. S.
WARRINGTON.	Grammar School.	B. Sec. S.
	Heathside School.	B. Priv. S.
	Priory High School.	G. Priv. S.
	Secondary School.	M. Sec. S.
WHITEFIELD.	Ingleside, Hough Green.	G. Priv. S.
	Stand Grammar School.	M. Sec. S.
WIGAN.	Convent of Notre Dame High School.	R.C. Girls' S.
	Girls' High School, Mabs Cross.	G. Sec. S.
	Grammar School.	B. Sec. S.
	Hindley Grammar School.	M. Sec. S.
	Upholland Grammar School.	M. Sec. S.

LEICESTERSHIRE.

ASHBY-DE-LA-ZOUCH.	Grammar School.	B. Sec. S.

LEICESTERSHIRE—*continued.*

HIGHAM-ON-THE-HILL.		
	Higham Hall.	B. Prep. S.
	Lindley Lodge.	B. Prep. S.
HINCKLEY.	Grammar School.	M. Sec. S.
	High School.	G. Priv. S.
LEICESTER.	Alderman Newton's Foundation School.	B. Sec. S.
	Alderman Newton's Girls' Secondary School.	G. Sec. S.
	The City Boys' Secondary School.	B. Sec. S.
	The Froebel School.	G. Priv. S.
	Girls' Collegiate School.	G. Sec. S.
	Gotham Street School.	G. Priv. S.
	Granville School.	G. Priv. S.
	Mill Hill School.	B. Priv. S.
	Minerva College, Stoneygate.	G. Priv. S.
	Newarke Secondary School.	G. Sec. S.
	Portland House School.	G. Priv. S.
	Ratcliffe College.	R.C. Boys' S.
	St. Dorothy's Convent.	R.C. Girls' S.
	Stoneygate College.	G. Priv. S.
	Stoneygate School.	B. Prep. S.
LEICESTER (Nr.).	Lyndhurst School, Highfields.	G. Priv. S.
	Victoria School, Syston.	G. Priv. S.
LOUGHBOROUGH.	Boys' High School.	B. Priv. S.
	County Sec. School for Boys.	B. Sec. S.
	Grammar School.	B. Sec. S.
	Loughborough College.	Engineering.
MARKET BOSWORTH.		
	Market Bosworth School.	B. Sec. S.
MARKET HARBOROUGH.	Collegiate School for Girls.	G. Priv. S.
	Grammar School.	M. Sec. S.
	Nevill Holt.	B. Prep. S.
MELTON MOWBRAY.	King Edward VII Grammar Sch.	Dual Sec. S.
	St. Joseph's Convent, Tower House.	R.C. Girls' S.

LINCOLNSHIRE.

GAINSBOROUGH.	Girls' High School.	G. Sec. S.
	Grammar School.	B. Sec. S.
	Handel House School.	G. Priv. S.
GRANTHAM.	Excelsior School.	G. Priv. S.
	Kesteven and Grantham Girls' School.	G. Sec. S.
	THE KING'S SCHOOL.	B. Sec. S. (see p. 255).
GRIMSBY.	High School for Girls, Bargate.	G. Sec. S.
	Humberstone Foundation School, Clee.	B. Sec. S.
	Levally School.	B. Priv. S.
	Levally School.	G. Priv. S.
	St. James's Sec. School, Bargate.	B. Sec. S.
	Wintringham Secondary School.	M. Sec. S.
GRIMSBY (Nr.).	Clee Grammar School.	B. Sec. S.
LINCOLN.	Chestnut House School.	G. Priv. S.
	Grammar School.	B. Sec. S.
	Lincoln School.	B. Priv. S.
	Municipal Secondary School.	B. Sec. S.
	St. Hugh's. Chestnut House.	B. Priv. S.
	St. Joseph's School.	R.C. Girls' S.
	South Park High School for Girls.	G. Sec. S.
SKEGNESS	Lyndhurst.	G. Priv. S.
	Orient Boys' College.	B. Priv. S.
	Orient Girls' College.	G. Priv. S.
	Seacroft Girls' School.	G. Priv. S.
	Seacroft School.	B. Prep. S.
SLEAFORD.	Carre's Grammar School.	B. Sec. S.
	Kesteven and Sleaford High School for Girls.	G. Sec. S.
SPALDING.	Gosberton Hall.	G. Priv. S.
	Grammar School.	B. Sec. S.
	High School for Girls.	G. Sec. S.
STAMFORD.	Brazenose School.	G. Priv. S.
	Byculla School.	M. Prep. S.
STAMFORD (Nr.).	Laxton Priory School.	B. Priv. S. (R.C.).

LINCOLNSHIRE—*continued.*

SUTTON-ON-SEA.	Eastlands.	G. Priv. S.
WOODHALL SPA.	Hartington House.	G. Priv. S.
WRAGBY.	St. Lawrence's Franciscan College, Panton.	Boys' S. (R.C.).

LONDON (See page 600).

MIDDLESEX.

ASHFORD.	County School.	M. Sec. S.
	Crafnant Lodge School.	G. Priv. S.
	High School.	B. Priv. S.
	Muncaster House School.	B. Priv. S.
	St. Cyr's School.	B. Priv. S.
	Sheen College.	G. Priv. S.
BRENTFORD.	St. Winifred's.	G. Priv. S.
EASTCOTE.	Greenways.	G. Priv. S.
ENFIELD.	County School for Girls.	G. Sec. S.
	Grammar School.	B. Sec. S.
	Inglemore.	B. Prep. S.
	North Middlesex High School.	G. Priv. S.
	The Preparatory School.	B. Prep. S.
	Shirley Lodge.	G. Priv. S.
ENFIELD CHASE.	South Lodge.	B. Prep. S.
HAMPTON.	Grammar School.	B. Sec. S.
	Pembroke House.	B. Prep. S.
HAMPTON HILL.	St. Mary's College, Burlington House.	G. Priv. S.
	St. Michael's.	G. Priv. S.
HAMPTON-ON-THAMES.	Brentwood.	G. Priv. S.
HARROW-ON-THE-HILL.	Alpha School.	B. Prep. S.
	County School for Girls.	G. Sec. S.
	County Secondary School.	B. Sec. S.
	Fern Bank.	G. Priv. S.
	Harrow High School.	G. Priv. S.
	Heathfield.	G. Priv. S.
	Hilldene.	G. Priv. S.
	Lower School of John Lyon.	B. Sec. S.

MIDDLESEX—*continued.*

HARROW-ON-THE-HILL (*cont'd*).	The Oaks School.	G. Priv. S.
	Orley Farm School.	B. Prep. S.
	Peterborough College.	G. Priv. S.
	Quainton Hall.	B. Prep. S.
	St. Dominic's Convent.	Girls' S. (R.C.)
	St. Margaret's School.	G. Priv. S.
	Southlands.	G. Priv. S.
HARROW (Nr.).	Northwick Estate College, Kenton.	G. Priv. S.
HARROW WEALD.	Beverley School for the Deaf.	G.S. for Deaf.
HATCH END.	Woodridings School.	G. Priv. S.
HAYES END.	Hayes End House.	M. Priv. S.
HILLINGDON.	Evelyns.	B. Prep. S.
HOUNSLOW.	Hounslow College.	B. Priv. S.
ISLEWORTH.	Collingwood College.	G. Priv. S.
	County School for Boys.	B. Sec. S.
	The Green Secondary School for Girls.	G. Sec. S.
	Gumley House School.	Girls' S. (R.C.)
	St. Mary's College.	Girls' S. (R.C.)
	Spring Grove Secondary School.	Dual Sec. S.
NORTHWOOD.	Northwood College.	G. Priv. S.
	Northwood Hall.	G. Priv. S.
	Preparatory School.	B. Prep. S.
	St. Helen's.	G. Priv. S.
	St. Martin's.	B. Prep. S.
OSTERLEY.	Nantly House.	G. Priv. S.
OSTERLEY PARK.	Findern Lodge.	B. Prep. S.
PINNER.	Commercial Travellers' School for Boys.	B. Sec. S.
	Commercial Travellers' School for Girls.	G. Sec. S.
	Knoll School.	G. Priv. S.
	Oakfield School.	G. Priv. S.
	St. John's School.	B. Prep. S.
	St. Mildred's.	G. Priv. S.
POTTER'S BAR.	Norman Court.	B. Prep. S.
	Northaw Place.	B. Prep. S.
	Parkfield.	B. Priv. S.

MIDDLESEX—*continued.*

RUISLIP.	Kelvin House.	G. Priv. S.
ST. MARGARET'S-ON-THAMES.	19 Baronsfield Road.	G. Priv. S.
SOUTHALL.	Beaconsfield House.	B. Prep. S.
	County School.	M. Sec. S.
	Crosby House School.	B. Priv. S.
	Southall Prepartory School.	G. Prep. S.
STAINES.	Wodehouse School.	G. Priv. S.
STANMORE.	St. Nicholas Preparatory School.	B. Prep. S.
	Stanmore Park.	B. Prep. S.
STRAWBERRY HILL.	The Mall.	B. Prep. S.
SUDBURY.	Grove Park Preparatory School.	G. Priv. S.
SUNBURY-ON-THAMES.	Beauclerc House, The Old Vicarage.	G. Priv. S.
TEDDINGTON.	The Mall School.	G. Priv. S.
	Summerleigh.	G. Priv. S.
TWICKENHAM.	Alleyndale.	G. Priv. S.
	Amyand House.	G. Priv. S.
	County School for Girls.	G. Sec. S.
	The Hollies.	G. Priv. S.
	Richmond High School, Hatfield House.	G. Priv. S.
UXBRIDGE.	County School.	M. Sec. S.
	The Elms.	G. Priv S.
	Evelyns, Hillingdon.	B. Prep. S.
	Portsdown Lodge School.	G. Priv. S.
WEMBLEY.	Alperton County School.	M. Sec. S.
	The Gables.	B. Prep. S.
	Girls' Grammar School.	G. Priv. S.
	Wembley High School.	G. Priv. S.
	Wembley House.	G. Priv. S.

MONMOUTHSHIRE.

ABERCARN.	**ABERCARN HOUSE HIGH SCHOOL.**	G. Priv. S (see p. 101).
CHEPSTOW.	**ST. MAUR COLLEGE.**	G. Priv. S. (see p. 181).
MONMOUTH.	Monnowmead.	G. Priv. S.

MONMOUTHSHIRE—*continued.*

NEWPORT.	Cheltenham House School.	G. Priv. S.
	Drayton High School.	G. Priv. S.
	Gwent College.	B. Priv. S.
	Intermediate School.	B. Sec. S.
	Municipal Secondary School for Boys.	B. Sec. S.
	Municipal Secondary School for Girls.	G. Sec. S.
	Oakfield House School.	B. Prep. S.
TUTSHILL.	St. John's, Tutshill House.	B. Prep. S.

NORFOLK.

BACTON-ON-SEA.	Beech Bough.	B. Prep. S.
BURLINGHAM.	Burlingham Hall.	G. Priv. S.
CROMER.	Oakleigh House School.	G. Priv. S.
	St. Rhadegund's School.	G. Priv. S.
DISS.	Secondary School.	M. Sec. S.
DITCHINGHAM.	All Hallows School.	G. Priv. S.
DOWNHAM-MARKET.	Hill House School.	G. Priv. S.
EAST DEREHAM.	Fairfield House.	G. Priv. S.
	HIGH SCHOOL FOR GIRLS.	G. Sec. S. (see p. 233).
HARLESTON.	Eastholme High School.	G. Priv. S.
	Kennaway School.	G. Priv. S.
	St. John's School.	G. Priv. S.
HOLT.	Kelling Pines.	B. Priv. S.
HUNSTANTON.	**THE GLEBE HOUSE.**	B. Prep. S. (see p. 285).
	Lydgate House.	B. Prep. S.
	Lynfield Preparatory School.	B. Prep. S.
	RHIANVA COLLEGE.	G. Priv. S. (see p. 286).
	St. Edmund's School for Girls.	G. Priv. S.
KING'S LYNN.	King Edward VII Grammar School.	B. Sec. S.
	Little Massingham Rectory.	G. Priv. S.

NORFOLK—*continued.*

MUNDESLEY-ON-SEA.	The Cliffs.	B. Prep. S.
NORWICH.	Bracondale School.	B. Priv. S.
	Convent of Notre Dame.	Girls' S. (R.C.)
	Eaton Grange.	G. Priv. S.
	Frettenham House School.	B. Priv. S.
	High School for Boys.	B. Priv. S.
	Municipal Secondary School for Girls.	G. Sec. S.
	Pembroke House.	G. Priv. S
	Winton School.	B. Prep. S.
NORWICH (Nr.)	Hellesdon House.	G. Priv. S.
	Taverham Hall.	B. Prep. S.
SHERINGHAM.	Crosby House School.	Priv. Co-ed S.
	HOLLY SCHOOL.	B. Prep. S. (see p. 389).
	Links Close.	G. Priv. S.
	Manor School.	G. Priv. S.
	The Retreat.	G. Priv. S.
	St. Peter's School.	Co-ed Prep. S.
	Vernon House School.	G. Priv. S.
STAITHE.	St. Monica's, Burnham Overy.	G. Priv. S.
WEST RUNTON.	Runton Hill School.	G. Priv. S.
GT. YARMOUTH.	Convent of the Daughters of the Cross.	Girls' S. (R.C.)
	Duncan House.	B. Prep. S.
	Grammar School.	B. Sec. S.
	Sutherland House School, Camperdown.	G. Priv. S.

NORTHAMPTONSHIRE.

BRACKLEY.	Brackley Lodge.	B. Prep. S.
	High School for Girls.	G. Sec. S.
	Magdalen College School.	B. Sec. S.
	Winchester House.	B. Priv. S.
BYFIELD.	**ASTON-LE-WALLS HOUSE.**	Boys' S. (R.C.) (see p. 175).

NORTHAMPTONSHIRE—*continued.*

DAVENTRY.	County School.	M. Sec. S.
	Grammar School.	Dual Sec. S.
	High School.	G. Priv. S.
HIGHAM FERRERS.	Campbell House.	G. Priv. S.
KETTERING.	County School for Boys.	B. Sec. S.
	County High School for Girls.	G. Sec. S.
	33 Station Road.	G. Priv. S.
KETTERING (near).	St. Alban's, Geddington.	G. Priv. S.
NORTHAMPTON.	Convent of Notre Dame.	Girls' S. (R.C.)
	Eagle Hurst College.	B. Priv. S.
	Orbiston.	G. Priv. S.
	Somerville House School.	G. Priv. S.
	Waynflete House School.	B. Prep. S.
OUNDLE.	Laxton Grammar School.	B. Sec. S.
PETERBOROUGH.	**ALWALTON GRANGE.**	G. Priv. S. (see p. 344).
	County School for Girls.	G. Sec. S.
	Deacon's School.	B. Sec. S.
	High School for Girls.	G. Priv. S.
	The King's School.	B. Sec. S.
	Laurel Court.	G. Priv. S.

NORTHUMBERLAND.

BERWICK-ON-TWEED.	Grammar School for Boys.	B. Sec. S.
	High School for Girls.	G. Sec. S.
	LONGRIDGE TOWERS.	G. Priv. S. (see p. 120).
	St. Mary's Convent School.	Girls' S. (R.C.)
CORBRIDGE-ON-TYNE.	Corchester.	B. Prep. S.
GLANTON.	Shawdon Hall.	B. Prep. S.
GOSFORTH.	Secondary School.	M. Sec. S.
	Smart's College, Coxlodge Hall.	Dual Sec. S.

NORTHUMBERLAND—*continued.*

HEXHAM.	Grammar School for Boys.	B. Sec. S.
	Grammar School for Girls.	G. Sec. S.
	Hexham House.	G. Priv. S.
NEWCASTLE-ON-TYNE.	Allan's Endowed School.	B. Sec. S.
	Ascham House, Gosforth.	B. Prep. S.
	Benwell Secondary School for Girls.	G. Sec. S.
	Convent of the Sacred Heart.	Girls' S. (R.C.)
	Newcastle Preparatory School, Eskdale Tower.	B. Prep. S.
	Rutherford College for Boys.	B. Sec. S.
	Rutherford College for Girls.	G. Sec. S.
	St. Cuthbert's Grammar School.	Boys' S. (R.C.)
NEWCASTLE-ON-TYNE (Nr.)	Brackenrigg, Stocksfield.	G. Priv. S.
TYNEMOUTH.	Overcliffe.	G. Priv. S.
	Tynemouth School.	B. Priv. S.
WHITLEY BAY.	Gordon College.	G. Priv. S.
	High School for Boys.	B. Sec. S.
	High School for Girls.	G. Sec. S.
	Park School.	B. Priv. S.

NOTTINGHAMSHIRE.

NEWARK.	Girls' High School.	G. Sec. S.
	Magnus Grammar School.	B. Sec. S.
	The Rectory, Cromwell.	G. Priv. S.
NOTTINGHAM.	Alexandra Park School.	B. Priv. S.
	Bramcote Hall.	B. Prep. S.
	Broadgate School for Boys.	B. Priv. S.
	Broadgate School for Girls.	G. Priv. S.
	County Secondary School for Girls.	G. Sec. S.
	High Pavement Secondary School.	M. Sec. S.
	Hollygirt.	G. Priv. S.
	Mundella Secondary School.	M. Sec. S.
	Roclaveston School.	B. Prep. S.
	Waverley School.	B. Prep. S.
	Western House.	G. Priv. S.

NOTTINGHAMSHIRE—*continued.*

RADCLIFFE-ON-TRENT.	The Lodge.	B. Prep. S.
SOUTHWELL.	Minster Grammar School.	B. Sec. S.
WEST BRIDGFORD.	County Secondary School.	M. Sec. S.
	Radcliffe House.	G. Priv. S.
WORKSOP.	Ashley House School.	Priv. Co-ed S.

OXFORDSHIRE.

BANBURY.	All Saints' School, Bloxham.	B. Sec. S.
	County School.	M. Sec. S.
	St. John's Priory.	G. Priv. S.
BANBURY (Nr).	Sibford School.	Co-ed Sec. S.
DEDDINGTON.	Holcombe House School.	G. Priv. S.
HENLEY-ON-THAMES.	Calleva Hall, Harpsden Heights.	G. Priv. S.
	Royal Grammar School.	B. Sec. S.
	Sunnyland.	G. Priv. S.
ISLIP.	Cherwell Fields.	B. Prep. S.
OXFORD.	**BEAUMONT HOUSE SCHOOL.**	G. Priv. S. (see p. 331).
	Cathedral Choir School.	B. Prep. S.
	Dragon School.	B. Prep. S.
	Headington School for Girls.	G. Sec. S.
	MILHAM FORD SCHOOL.	G. Public Sc. (see pp. 81 & 298)
	Municipal Secondary School for Boys.	B. Sec. S.
	New College School.	B. Prep. S.
	ROTHESAY SCHOOL.	G. Priv. S. (see p. 331).
	St. Michael's School. The Convent.	G. Priv. S.
	Scholar-Gypsy.	G. Priv. S.
	Summerfields.	B. Prep. S.
	WYCHWOOD SCHOOL.	G. Priv. S. (see p. 332).
THAME.	Chilton Vicarage.	G. Priv. S.
	Grammar School.	G. Priv. S.
	Lord William's Grammar School.	B. Sec. S.
WATLINGTON.	The Chilterns.	G. Priv. S.

RUTLAND.

OAKHAM.	Bay House School.	G. Priv. S.
	Junior School.	B. Prep. S.

SHROPSHIRE.

BRIDGNORTH.	Castle Hill School.	G. Priv. S.
	Chelmarsh Hall.	B. Prep. S.
	Grammar School for Boys.	B. Sec. S.
CHURCH STRETTON.	Brockhurst.	B. Prep. S.
	Melville, The Mount, P.N.E.U.	G. Priv. S.
ELLESMERE.	College for Girls.	G. Priv. S.
	St. Oswald's School.	B. Sec. S.
	School for Boys.	B. Priv. S.
LUDLOW.	Girls' High School.	G. Sec. S.
	Glenurquhart.	G. Priv. S.
	Grammar School.	B. Sec. S.
NEWPORT.	Adam's Grammar School.	B. Sec. S.
	County High School for Girls.	G. Sec. S.
	HARPER ADAMS AGRICULTURAL COLLEGE.	Agricultural. (see p. 328).
	Merevale College.	G. Priv. S.
OSWESTRY.	Bellan House.	G. Priv. S.
	Grammar School.	B. Priv. S.
	High School for Boys.	B. Sec. S.
	High School for Girls.	G. Sec. S.
	Moreton Hall, Weston Rhyn.	G. Priv. S.
	Oswestry School.	B. Sec. S.
	Queen's Park School.	G. Priv. S.
SHIFNAL.	Ryton Hall.	G. Priv. S.
SHREWSBURY.	Abbey House School.	G. Priv. S.
	Boys' High School.	B. Priv. S.
	KINGSLAND GRANGE.	B. Prep. S. (see p. 392).
	Mill Mead.	B. Prep. S.
	Priory County School for Boys.	B. Sec. S.
	Priory County School for Girls.	G. Sec. S.

SHROPSHIRE—*continued.*

SHREWSBURY (Nr.).	**ADCOTE SCHOOL.**	G. Priv. S. (see p. 391).
	THE WESTLANDS SCHOOL, Acton Reynald.	G. Priv. S. (see p. 393).
WELLINGTON.	Belmont School.	B. Priv. S.
	County School for Boys.	B. Sec. S.
	Grammar School.	B. Priv. S.
	Hiatt Ladies' College.	G. Priv. S.
	High School for Girls.	G. Sec. S.
	The Old Hall.	B. Prep. S.
WEM.	Grammar School.	B. Sec. S.
	Grove High School.	G. Priv. S.
	Tilley House School.	B. Priv. S.
WHITCHURCH.	Grammar School.	B. Sec. S.
	High School.	G. Sec. S.

SOMERSET.

BATH.	City Secondary School for Boys.	B. Sec. S.
	Claremont School, Grosvenor.	G. Priv. S.
	Combe Down School.	G. Priv. S.
	Duke Street Girls' School.	G. Priv. S.
	GROSVENOR COLLEGE.	G. Priv. S. (see pp. 112-13).
	THE HERMITAGE HOUSE.	G. Priv. S. (see p. 114).
	King Edward's School.	B. Sec. S.
	La Sainte Union des Sacres Cœurs.	Girls' S. (R.C.)
	Monkton Combe Junior School.	B. Prep. S.
	Oakfield Lodge School.	G. Priv. S.
	Prior Park College.	B. Sec. S. (R.C.)
	St. Christopher's.	B. Prep. S.
BECKINGTON.	Clifford School.	B. Priv. S.

SOMERSET—*continued.*

BRIDGWATER.	College House School.	G. Priv. S.
	Dr. Morgan's School.	B. Sec. S.
	St. Margaret's High School.	G. Priv. S.
	Secondary School for Girls.	G. Sec. S.
BURNHAM.	Brean Down House.	G. Priv. S.
	Convent of the Retreat. The Rookery.	Girls' S. (R.C.)
	Gardenhurst.	G. Priv. S.
	Naish House.	B. Prep. S.
	Oakover.	G. Priv. S.
	St. Dunstan's.	B. Prep. S.
	St. Margaret's.	G. Priv. S.
CHEDDAR.	Sexey's School, Blackford.	G. Priv. S.
CLEVEDON.	**BAYCLIFF HOUSE.**	Home School (see p. 188).
	Castle View.	G. Priv. S.
	THE LAWN.	G. Priv. S. (see pp. 190-1).
	Mendip Lodge	G. Priv. S.
	ROTHESAY HOUSE.	G. & B. Priv. S. (see p. 189).
	South View.	G. Priv. S.
	Walton Lodge.	B. Prep. S.
	Wycliffe School.	G. Priv. S.
UPPER CLEVEDON.	The Arches.	G. Priv. S.
CREWKERNE.	The Elms School.	G. Priv. S.
	Grammar School	B. Sec. S.
EVERCREECH.	Provis Batcombe.	G. Priv. S.
GLASTONBURY	Chalice Well.	Art.
ILMINSTER.	Grammar School.	B. Sec. S.
KNOWLE	(See Bristol, Glos.).	
MINEHEAD.	Alcombe Hall.	B. Prep. S.
	Belvedere High School.	G. Priv. S.
	Llanberis.	G. Priv. S.
	The Modern School.	B. Priv. S.
	St. Aldwyn's.	G. Priv. S.

SOMERSET—*continued.*

PORTBURY.	**THE DOWNS SCHOOL,** Charlton House.	B. Prep. S. (see p. 339).
PORTISHEAD.	Convent of the Holy Union of the Sacred Hearts.	Girls' S. (R.C.).
	Glenmore.	B. Prep. S.
SHEPTON MALLET.	Grammar School.	B. Sec. S.
	Ivey House School.	G. Priv. S.
STREET.	Elmhurst County School.	M. Sec. S.
TAUNTON.	Franciscan Convent.	Girls' S. (R.C.)
	The Huish Grammar School.	B. Sec. S.
	King's College.	B. Sec. S.
	Newport School.	G. Priv. S.
	Palmer's School.	B. Prep. S.
	23 Park Street.	G. Priv. S.
	Queen's College.	B. Sec. S.
	TAUNTON SCHOOL.	B. Public S. (see pp. 56, 98 & 409)
	Weirfield School.	G. Priv. S.
WALTON-BY-CLEVEDON.	Walton Lodge.	B. Prep. S.
WATCHET.	St. Decuman's School,	B. Priv. S.
WELLINGTON.	**BLACKDOWN SCHOOL.**	G. Priv. S. (see p. 431).
	WELLINGTON SCHOOL.	B. Public S. (see pp. 58 & 432).
WELLS.	Blue School for Boys.	B. Sec. S.
	Cathedral Grammar School.	B. Sec. S.
	High School for Girls.	G. Priv. S.
WESTON-SUPER-MARE.	Athelstan, The Shrubbery.	G. Priv. S.
	Beaurivage School.	G. Priv. S.
	Brean House School.	B. Prep. S.
	Clarence School.	B. Prep. S.
	THE COLLEGE.	B. Priv. S. (see p. 441.)
	Convent of La Retraite.	Girls' S. (R.C.)

SOMERSET—*continued.*

WESTON-SUPER-MARE (*cont'd*).	County High School.	B. Sec. S.
	Cromarty.	G. Priv. S.
	Eastern House School.	G. Priv. S.
	ETONHURST.	B. Prep. S. (see p. 442).
	Fairleigh School.	B. Prep. S.
	HAZELCROFT.	G. Priv. S. (see p. 443).
	Hazelhurst.	G. Priv. S.
	Kingsholme School.	B. Priv. S.
	Lewisham School.	B. Priv. S.
	MANOR MEAD.	G. Priv. S. (see p. 443).
	PETERGATE.	B. Prep. S. (see p. 445).
	ROSSHOLME.	G. Priv. S. (see p. 444).
	St. Faith's.	G. Priv. S.
	St. Peter's School.	B. Prep. S
	Secondary School.	M. Sec. S.
	Stanmore House School.	G. Priv. S.
	UPHILL SCHOOL FOR GIRLS.	
	Totterdown Hill.	G. Priv. S. (see p. 445).
	Westcliff.	G. Priv. S.
WINSCOMBE.	Sidcote School.	Dual Sec. S.
WRAXALL.	Wraxall House.	B. Prep. S.
YEOVIL.	County School.	B. Sec. S.
	Girls' High School.	G. Sec. S.
	Glen View.	G. Priv. S.
	Old Park School.	G. Priv. S.
	St. Gilda's Convent.	Girls' S. (R.C.)

STAFFORDSHIRE.

BREWOOD.	Convent of the Immaculate Conception.	Girls' S. (R.C.)
	Grammar School.	B. Sec. S.
BURTON-ON-TRENT.	Grammar School.	B. Sec. S.
	Waveney House School.	G. Priv. S.
HANLEY.	Grammar School.	B. Priv. S.
LEEK.	High School.	B. Sec. S.
	Moorhill.	B. Prep. S.
	Westwood Hall Girls' High School.	G. Sec. S.
LICHFIELD.	Girls' High School.	G. Sec. S.
	KING EDWARD VI GRAMMAR SCHOOL.	B. Sec. S. (see p. 294).
	Meredith House School.	G. Priv. S.
OAKAMOOR.	Overdale School, Farley Hall.	G. Priv. S.
	St. Wilfrid's College.	Boys' S. (R.C.)
RUGELEY.	Grammar School.	B. Sec. S.
	Selwyn House.	G. Priv. S.
SHENSTONE (Nr.).	Manley Hall College.	B. Prep. S.
STAFFORD.	Baswich House Preparatory School, Weeping Cross.	B. Prep. S.
	King Edward VI Grammar School.	B. Sec. S.
	Yarlet Hall.	B. Prep. S.
STOKE-ON-TRENT.	Hanley High School.	M. Sec. S.
	Longton High School.	M. Sec. S.
	St. Dominic's High School for Girls.	Girls' S. (R.C.)
STONE.	Alleyne Grammar School.	B. Sec. S.
	Field House.	G. Priv. S.
	Oulton Abbey.	Girls' S. (R.C.).
TAMWORTH.	High School.	G. Sec. S.
	Queen Elizabeth's Grammar Sch.	B. Sec. S.
TAMWORTH (Nr.).	St. Joseph's Convent, Haunton Hall.	Girls' S. (R.C.)
TETTENHALL.	**TETTENHALL COLLEGE.**	B. Public S. (see pp. 56 & 413).
UTTOXETER.	Alleyne Grammar School.	B. Sec. S.
	Girls' High School.	G. Sec. S.

STAFFORDSHIRE—*continued.*

UTTOXETER (*cont'd*).	Smallwood Manor.	B. Prep. S.
	St. Paul's Convent Secondary School.	Girls' S. (R.C.)
	Walsall Commercial College, The Hollies.	G. Commercial.
	Willow House.	B. Priv. S.
WOLVERHAMPTON.	Ely House Ladies' College.	G. Priv. S.
	Municipal Sec. School.	M. Sec. S.
	Royal Orphanage (Boys).	B. Sec. S.
	St. Joseph's Convent.	Girls' S. (R.C.).
	Weardale, Newbridge.	G. Priv. S.

SUFFOLK.

ALDEBURGH.	Aldeburgh Lodge.	B. Prep. S.
	Belstead House.	G. Priv. S.
BECCLES.	Beccles College.	B. Priv. S.
	Sir J. Leman's School.	M. Sec. S.
BUNGAY.	Grammar School.	B. Sec. S.
	St. Mary's School.	G. Priv. S.
BURY-ST.-EDMUNDS.		
	Como, Looms Lane.	B. Priv. S.
	East Anglian School.	B. Sec. S.
	King Edward VI School.	B. Sec. S.
	Langton House.	G. Priv. S.
	St. Michael's College.	G. Priv. S.
	West Suffolk County School.	Dual Sec. S.
FELIXSTOWE.	Cloncurry.	G. Priv. S.
	Convent of Jesus and Mary.	Girls' S. (R.C.)
	County Secondary School.	M. Sec. S.
	Fleet House.	G. Priv. S.
	Quarndon House, Wolsey Gardens.	G. Priv. S.
	Rosslyn House, Lower Walton.	B. Prep. S.
	ST. FELIX SCHOOL.	B. Prep. S. (see p. 248).
	Uplands School.	G Priv. S.
	Westburn School.	Priv. Co-ed. S.

SUFFOLK—*continued.*

FRAMLINGHAM.	Framlingham College.	B. Sec. S.
	Mills Grammar School for Girls.	G. Sec. S.
	St. Mary's, Castleden.	G. Priv. S.
GORLESTON-ON-SEA.		
	Gorleston Preparatory School.	B. Prep. S.
	Highfields School.	G. Priv. S.
	The Priory.	B. Prep. S.
IPSWICH.	Convent of Jesus and Mary.	Girls' S. (R.C.)
	Fonnereau House School.	G. Priv. S.
	Municipal Sec. School for Boys.	B. Sec. S.
	Municipal Sec. School for Girls.	G. Sec. S.
	West View.	G. Priv. S.
LEISTON.	New Haven.	G. Priv. S.
	Secondary School.	M. Sec. S.
LOWESTOFT.	Ascham House.	G. Priv. S.
	Harleston House.	G. Priv. S.
	Kirkley College.	G. Priv. S.
	Lancing College.	B. Priv. S.
	Municipal Secondary School.	M. Sec. S.
	NAINI TAL.	G. Priv. S. (see p. 297).
	South Lodge School.	B. Prep. S.
	Southolme.	G. Priv. S.
	Stanford House.	G. Priv. S.
MENDLESHAM.	Mendlesham Lodge.	G. Priv. S.
NEWMARKET.	Fairlawn.	G. Priv. S.
	Secondary School.	M. Sec. S.
SAXMUNDHAM.	York House School.	B. Priv. S.
SOUTHWOLD.	Eversley School.	B. Prep. S.
SUDBURY.	Grammar School.	B. Sec. S.
	The Lymes.	G. Priv. S.
	St. David's.	G. Priv. S.
	Secondary School for Girls.	G. Sec. S.
WOODBRIDGE.	Woodbridge School.	B. Sec. S.

SURREY.

ADDISCOMBE.	Hadley House School.	G. Priv. S.
	Winton House School.	B. Priv. S.
ANERLEY.	Blenheim House School.	G. Priv. S.
ASHTEAD.	**PARSONS MEAD.**	G. Priv. S. (see p. 106).
BANSTEAD.	Banstead Hall.	B. Prep. S.
	Garratt's Hall.	G. Priv. S.
	THE LARCHES.	G. Priv. S. (see p. 108).
	The Lodge.	G. Priv. S.
	ROSE HILL SCHOOL.	B. Prep. S. (see p. 109).
BOOKHAM.	Southey Hall School.	B. Prep. S.
WEST BYFLEET.	The Gables.	Co-ed. Prep. S.
	Oakfield School.	G. Priv. S.
CAMBERLEY.	Beaufront.	G. Priv. S.
	Elmhurst.	G. Priv. S.
	The Knoll.	G. Priv. S.
CAMBERLEY (Nr.).	Cordwalles, Chobham Ridges.	B. Prep. S.
CARSHALTON.	Barrow Hedges School.	B. Priv. S.
	Elstree School.	G Priv. S.
	HOLMWOOD.	Home School. (see p. 177).
	Leicester House School.	B. Priv. S.
	Penang Preparatory School.	Co-ed Prep. S.
	St. Philomena's School.	Girls' S. (R.C.)
CATERHAM.	**AVONDALE COLLEGE.**	G. Priv. S. (see p. 177).
	The Dene School.	B. Prep. S.
	Eothen.	G. Priv. S.
	Rocklands.	G. Priv. S.
	Rufford.	Home School.
CHEAM.	Ambleside School.	G. Priv. S.
	Cheam School.	B. Prep. S.

SURREY—*continued.*

CHERTSEY.	Beomonds.	G. Priv. S.
	THE CONVENT SCHOOL.	Girls' S. (R.C.) (see p. 182).
	Highfield School.	Boys' S. (R.C.)
	Sir W. Perkins' Secondary School.	G. Sec. S.
CHIPSTEAD.	Sunny Corner.	G. Priv. S.
CLAYGATE.	Highlands.	G. Priv. S.
	St. Leonard's School.	G. Priv. S.
COBHAM.	Feltonfleet.	B. Prep. S.
	Sandroyd.	B. Prep. S.
COULSDON.	Coulsdon College.	B. Priv. S.
	Fairdene School.	G. Priv. S.
	Mount Pleasant School.	B. Priv. S.
	St. Anne's Preparatory.	G. Priv. S.
	St. Peter's School.	G. Priv. S.
	Sherborne.	G. Prep. S.
CRANLEIGH.	Hesketh School.	B. Prep. S.
	Oaklands.	G. Priv. S.
	The Preparatory School, Cranleigh School.	B. Prep. S.
CROYDON.	Convent of the Ladies of Mary.	Girls' S. (R.C.)
	Croham Hurst School.	G. Priv. S.
	Elmhurst.	B. Priv. S.
	Highfield School.	G. Priv. S.
	High School for Boys.	B. Priv. S.
	The Limes.	B. Prep. S.
	Modern School.	B. Priv. S.
	Norbury College.	B. Priv. S.
	Oakdene School.	B. Prep. S.
	Old Palace School.	G. Sec. S.
	St. Anselm's.	B. Prep. S.
	Selhurst Grammar Sch. for Boys.	B. Sec. S.
	Selhurst Grammar Sch. for Girls.	G. Sec. S.
	Wellesley School.	B. Prep. S.
	Whitgift House School.	G. Priv. S.
	Whitgift Middle School.	B. Sec. S.
	Winton House School.	B. Prep. S.
	Woodford House School.	G. Priv. S.

SURREY—*continued.*

DORKING.	Belmont School, Westcott.	B. Prep. S.
	High School.	B. Sec. S.
	The Mill School, Westcott.	G. Prep. S.
	OAK TREE SCHOOL.	Priv. Co-ed. S. (see p. 211).
	St. Joseph's Priory.	Girls' S. (R.C.)
	St. Martin's High School.	G. Sec. S.
	Windycroft.	G. Priv. S.
DORKING (Nr.).	(See High Ashurst.)	
EAST HORSLEY.	St. Michael's, Horsley Towers.	G. Priv. S.
ENGLEFIELD GREEN.	Convent of the Sacred Heart of Jesus.	Girls' S. (R.C.)
	St. David's.	G. Prep. S.
	Scaitcliffe.	B. Prep. S.
EPSOM.	County School for Girls.	G. Sec. S.
	KINGSWOOD HOUSE.	B. Prep. S. (see p. 240).
	Orchard School.	G. Priv. S.
	ST. HILARY'S.	G. Priv. S. (see p. 241).
	Upland House.	B. Prep. S.
ESHER.	Milbourne Lodge.	B. Prep. S.
	Sandgate School.	B. Prep. S.
EWELL.	**CAIRNBROOK GIRLS' COUNTRY HOUSE SCHOOL.**	G. Priv. S. (see p. 243).
	Ewell Castle.	B. Priv. S.
	PARKSIDE.	B. Prep. S. (see p. 242).
FARNHAM.	Clare Park Ladies' School.	G. Priv. S.
	Girls' Grammar School.	G. Sec. S.
	Grammar School.	B. Sec. S.
	Melbreck, Tilford.	B. Prep. S.
	P.N.E.U. School.	G. Priv. S.
GODALMING.	Applegarth.	B. Prep. S.
	Branksome.	B. Prep. S.
	Hillside.	B. Prep. S.
	Killcott.	B. Prep. S.

SURREY—*continued.*

GODALMING (*cont'd*).	Prior's Field.	G. Priv. S.
	St. Hilary's, Holloway Hill.	G. Priv. S.
GUILDFORD.	Boxgrove School.	B. Prep. S.
	County School for Girls.	G. Sec. S.
	Edgeborough.	B. Prep. S.
	Royal Grammar School.	B. Sec. S.
	St. John's Dn. Seminary, Wonersh.	Boys' S. (R.C.)
	St. Mark's School.	B. Prep. S.
	ST. MICHAEL'S.	G. Priv. S (see p. 256).
	Stoke Park.	B. Prep. S.
	Sunnydown House, The Hog's Back.	B. Prep. S.
	Tormead.	G. Priv. S.
HAM COMMON.	West Heath.	G. Priv. S.
HASLEMERE.	**FERNDEN.**	B. Prep. S. (see p. 263).
	Friday's Hill School. Oak Hall.	G. Priv. S.
	Hilders.	G. Priv. S.
	The Red House.	B. Prep. S.
HIGH ASHURST.	**WENTWORTH HALL.**	G. Priv. S. (see p. 212).
HINDHEAD.	Amesbury	B. Prep. S.
	Furzedown.	G. Priv. S.
	2 Hillside.	G. Priv. S.
	St. Edmund's, Grayshott.	B. Prep. S.
	St. Margaret's.	G. Priv. S.
	St. Ursula's.	G. Priv. S.
	Twizzletwig.	G. Priv. S.
	Woodlands.	G. Priv. S.
HORLEY.	Burstow School.	B. Prep. S.
	Greenfields.	B. Priv. S.
	The Grove.	G. Priv. S.
	Russel Dene School.	G. Priv. S.
	St. Hilary's School.	G. Priv. S.
	Wavertree.	B. Prep. S.

SURREY—*continued.*

KENLEY.	St. Winifred's.	B. Prep. S.
KEW.	Broomfield House.	G. Priv. S.
KINGSTON HILL.	**GATE HOUSE SCHOOL.**	B. Prep. S. (see p. 290).
KINGSTON-ON-THAMES.	The Grange.	B. Priv. S.
	Hazelwood School, Norbury House.	G. Priv. S.
	Queen Elizabeth's School.	B. Sec. S.
	27 Queen's Road.	G. Priv. S.
	Tiffin's School.	B. Sec. S.
KINGSWOOD.	St. Christopher's.	G. Priv. S.
LEATHERHEAD.	Downsend.	B. Prep. S.
	Leatherhead Court.	G. Priv. S.
LIMPSFIELD.	Hazelwood.	B. Prep. S.
	Irwin House.	G. Priv. S.
	The Manor House.	G. Priv. S.
	The Ridgeway. Dormansland.	G. Priv. S.
	St. Michael's.	B. Prep. S.
MERTON PARK.	Cranmore College.	B. Priv. S.
	Fairlawn School.	G. Priv. S.
MITCHAM.	County Secondary School for Boys.	B. Sec. S.
	Eagle House.	G. Priv. S.
	Ravensbury School.	G. Priv. S.
	St. George's.	B. Sec. S.
NEW MALDEN.	Perth House.	G. Priv. S.
	St. Cuthbert's.	B. Prep. S.
	Sandal-Dene.	G. Priv. S.
	The Study.	Co-ed. Prep. S.
OXTED.	**GAINES.**	G. Priv. S. (see p. 333).
	West Hill.	B. Prep. S.
PURLEY.	Barlemere School.	G. Priv. S.
	County Secondary School.	B. Sec. S.
	DOWNSIDE.	B. Prep. S. (see p. 345).
	Falconbury School.	B. Prep. S.

SURREY—*continued.*

PURLEY (*cont'd*).	High School.	G. Sec. S.
	Kite Hall.	B. Prep. S.
	Laleham Lee.	G. Priv. S.
PYRFORD.	Dane Court.	B. Prep. S.
REDHILL.	Boldrewood.	G. Priv. S.
	Elmside School.	B. Priv. S.
	The Hawthorns Gatton Point.	B. Prep. S.
	HILLSBROW, Redstone Hill.	B. Prep. S. (see p. 356).
	Radnor House School.	B. Prep. S.
	ST. JOSEPH'S CONVENT.	Girls' S. (R.C.). (see p. 355).
	Thornton House.	G. Priv. S.
REIGATE.	Commercial College.	Commercial.
	County School for Girls.	G. Sec. S.
	DUNOTTAR.	B. & G. Priv. S. (see p. 358).
	Grammar School.	B. Sec. S.
	Hillside.	B. Prep. S.
	Ivy Bank School.	G. Priv. S.
	The Kerry School.	G. Priv. S.
	Micklefield School.	G. Priv. S.
	The Rock, Reigate Hill.	B. Prep. S.
	St. David's.	B. Prep. S.
REIGATE (Nr).	**BURYS COURT, LEIGH.**	G. Priv. S. (see p. 357).
RICHMOND.	Beechcroft 85 Mount Ararat.	G. Priv. S.
	County School for Boys.	B. Sec. S.
	County School for Girls.	G. Sec. S.
	Ellerker College.	G. Priv. S.
	79 Onslow Road.	G. Priv. S.
	Richmond Hill School.	B. Priv. S.
	Selwyn House.	G. Priv. S.
RIPLEY.	Elm Tree House.	G. Priv. S.
	Ripley Court School.	B. Prep. S.
	Ryde House School.	B. Priv. S.

SURREY—*continued.*

SANDERSTEAD.	Convent of the Ladies of Mary.	Girls' S. (R.C.).
	Sanderstead Kindergarten.	G. Priv. S.
SURBITON.	Arundel House School.	B. Prep. S.
	County School.	B. Sec. S.
	Parkfield School.	B. Priv. S.
	Romanoff.	G. Priv. S.
	St. Bernard's.	G. Priv. S.
	Shrewsbury House.	B. Prep. S.
SUTTON.	Benfleet Hall.	G. Priv. S.
	Benhilton College.	G. Priv. S.
	Clanricarde House.	G. Priv. S.
	County School.	B. Sec. S.
	EVERSFIELD.	G. & B. Priv. S. (see p. 406).
	High School for Boys.	B. Priv. S.
	Homefield.	B. Prep. S.
	Strathallan.	G Priv. S.
	Sutton Park School.	B. Priv. S.
	SUTTON PREPARATORY SCHOOL.	B. Prep. S. (see p. 407).
TADWORTH.	The Bridge House.	Co-ed. Prep. S.
	St. Monica's. Burgh Heath.	G. Priv. S.
TATSFIELD.	Etheldene	B. Prep. S.
THORNTON HEATH.	Eldon College.	G. Priv. S.
	Melbourne College.	G. Priv. S.
	Thornton Heath School.	B. Priv. S.
	Ursuline Convent.	Girls' S. (R.C.).
	Wyncott College.	B. Priv. S.
WALLINGTON.	Brenchley. Park Lane.	G. Priv. S.
	County School for Girls.	G Sec. S.
	Dower House.	B. Prep. S.
	Hedingham School.	G. Priv. S.
	High School for Boys.	B. Priv. S.
	Hillcrest.	G. Priv. S.
WALTON-ON-THAMES.	Danesfield.	G. Priv. S.
	Ingomar.	G. Priv. S.

SURREY—*continued.*

WANDSWORTH COMMON.	The Haven.	G. Priv. S.
WARLINGHAM.	Kumara.	G. Priv. S.
	Ravenscroft.	G. Priv. S.
WESTCOTT.	Mill School.	G. Priv. S.
WEYBRIDGE.	Convent of the Dames de St. Maur.	Girls' S. (R.C.).
	The Hall School.	Co-ed. Prep. S.
	Heath House.	G. Priv. S.
	The Park College.	B. Priv. S.
	Queen's College.	G. Priv. S.
	ST. GEORGE'S COLLEGE.	Boys' S. (R.C.). (see p. 446).
	Wallop.	B. Prep. S.
WINDLESHAM.	Sutherland House School.	B. Prep. S.
WOKING.	Allen House, Hook Heath.	B. Prep. S.
	County School.	B. Sec. S.
	County School for Girls.	G. Sec. S.
	Denmead House School.	G. Priv. S. / B. Prep. S.
	Heathlands, Hook Heath.	G. Priv. S.
	Hoe Place, Old Woking.	B. Prep. S.
	MAYBURY HOUSE.	G. Priv. S. (see p. 452).
	Shirley.	G. Priv. S.
	Thorndane, Old Woking.	G. Priv. S.
WOKING (Nr.)	St. Mary's Hill Horsell.	G. Priv. S.
WOLDINGHAM.	**CROFTDOWN HOME SCHOOL.**	B. & G. Home S. (see p. 455).

SUSSEX.

ARDINGLY.	Ardingly College.	B. Sec. S.
ARUNDEL.	Sefton Place.	B. Prep. S.
	Tortington Park School.	G. Priv. S.
BALCOMBE.	Sunnybrae.	G. Priv. S.
BALDSLOW.	Hydneye House.	B. Prep. S.
	St. Mary's School.	G. Sec. S.

SUSSEX—*continued.*

BATTLE.	**BATTLE ABBEY.**	G. Priv. S. (see p. 115).
	St. Hilary's, Normanhurst Court.	G. Priv. S
BEXHILL-ON-SEA.	Ancaster Gate.	G. Prep. S.
	Ancaster House.	G. Priv. S.
	THE BEACON.	B. Prep. S. (see p. 121).
	BICTON PLACE.	B. Prep. S. (see p. 122).
	The Beehive.	G. Priv. S.
	Caledonia, Cooden.	G. Prep. S.
	Collington Rise Preparatory School	B. Prep. S.
	DANE COURT.	G. Priv. S. (see p. 123).
	DEVONSHIRE HOUSE.	B. Prep. S. (see p. 124).
	Effingham House, Little Common.	G. Priv. S.
	Elmsleigh.	G. Priv. S.
	Fairholme School, Cooden.	Priv. Co-ed. S.
	THE GABLES.	B. Prep. S. (see p. 126).
	Garth Place.	B. Prep. S.
	Grange Court.	G. Priv. S.
	GREENCROFT.	G. Priv. S. (see p. 125).
	Greylands School.	B. Prep. S.
	HAREWOOD.	B. Prep. S. (see p. 126).
	HEATHERCOTE.	G. Priv. S. (see p. 127).
	Heatherdune.	B. Prep. S.
	Holmwood School.	B Priv. S.
	Lake House School. Collington.	B Prep. S.
	LINDORES, Wrest Wood.	G. Priv. S. (see p. 128).
	Lindum House.	G. Priv. S.

SUSSEX—*continued.*

BEXHILL-ON-SEA (*cont'd*).	**NORMANDALE SCHOOL.**	B. Prep. S. (see p. 129).
	Our Lady's Convent.	Girls' S. (R.C.).
	THE PAGES.	G. & B. Priv. S. (see p. 130).
	ROMANOFF.	G. Priv. S. (see p. 130).
	ST. ANDREW'S SCHOOL.	G. Priv. S. (see p. 131).
	St. Bernard's.	G. Priv. S.
	ST. CHRISTOPHER'S.	G. Prep. S. (see p. 132).
	St. Helen's and St. Mary's School.	G. Priv. S.
	St. Ives.	G. Priv. S.
	St. John's.	G. Priv. S.
	Sandown.	B. Prep. S.
	Seafield, Collington.	B. Prep. S.
	Thornbank.	G. Priv. S.
	Wellesley House.	B. Priv. S.
	WINCEBY HOUSE SCHOOL.	G. Priv. S. (see p. 133).
BOARSHEAD (near Tunbridge Wells.)	Aldwick.	B. Prep. S.
BOGNOR.	Apsley House School, Aldwick.	G. Priv. S.
	Beechenhurst, Aldwick.	B. Prep. S.
	COLEBROOK HOUSE.	B. Priv. S. (see p. 145).
	COURTFIELD HOUSE SCHOOL.	G. Priv. S. (see p. 147).
	Elm Glen, Sylvan Way.	G. Priv. S.
	EVERSLEY HOUSE.	G. Priv. S. (see p. 146).
	Holyrood School.	B. Prep. S.
	MANOR HOUSE SCHOOL.	B. Prep. S. (see p. 146).

SUSSEX—*continued.*

BOGNOR (*cont'd*).	Northcliffe House.	B. Prep. S.
	Redgate House School.	G. Priv. S.
	St. Dominic's School.	B. Prep. S. (R.C.).
BRAMBER.	Convent of the Blessed Sacrament, The Towers.	Girls' S. (R.C.).
BRIGHTON AND HOVE.	Ascot House School.	B. Priv. S. (Jewish).
	Avondale School.	G. Priv. S.
	Belvedere, Hove.	B. Prep. S.
	Bordyke.	G. Priv. S.
	BRIGHTON COLLEGE PREPARATORY SCHOOL.	B. Prep. S. (see p. 154).
	CLAREMONT PREPARATORY SCHOOL, Hove.	B. Prep. S. (see p. 282).
	Convent of the Blessed Sacrament, Kemp Town.	Girls' S. (R.C.).
	Convent of the Sacred Heart.	Girls' S. (R.C.).
	Cottesmore School, West Brighton.	B. Prep. S.
	THE DOWNS SCHOOL.	G. Priv. S. (see p. 155).
	Furze Court.	B. Prep. S. (R.C.).
	Girton House, Hove.	G. Priv. S.
	Grammar School.	B. Sec. S.
	Holland House, Hove.	B. Prep. S.
	HOLLINGBURY COURT.	B. Prep. S. (see p. 156).
	HOOVE LEA, Hove.	G. Priv. S. (see p. 283).
	Hove College.	B. Priv. S.
	Hove High School, Clarendon Villas.	B. Priv. S.

SUSSEX—*continued.*

BRIGHTON AND HOVE (*cont'd*).	**KENILWORTH HOUSE,** Hove.	G. & B. S. (see p. 284).
	Lansdowne College, Hove.	B. Priv. S.
	Mansfield College, Hove.	G. Priv. S. (Jewish).
	Marlborough House, Hove.	B. Prep. S.
	Medina College, Hove.	G. Priv. S.
	Merton House, San Remo, Hove.	B. Prep. S.
	Mowden School.	B. Prep. S.
	Municipal Secondary School for Boys.	B. Sec. S.
	Municipal Secondary School for Girls.	G. Sec. S.
	Normanton.	G. Priv. S.
	The Old Cottage, Preston Park.	B. Prep. S.
	Prestonville House.	B. Prep. S.
	St. Elizabeth's School, Hove.	G. Priv. S.
	St. Margaret's.	Priv. Co-ed S.
	St. Michael's Preparatory School, Hove.	G. Prep. S.
	Steyne House School.	B. Prep. S.
	Taunton House School.	B. Priv. S.
	Wadham House School, Hove.	B. Prep. S.
	Westcombe.	G. Priv. S.
	The Wick, Hove.	B. Prep. S.
	Winchester House, Hove.	G. Priv. S.
	WISTON'S SCHOOL.	G. Priv. S. (see p. 157).
	Xaverian College.	Boys' S. (R.C.).
BRIGHTON (Nr.)	Ovingdean Hall.	B. Prep. S.
	Windlesham House School, Southern Cross.	B. Prep. S.
BROADWATER.	(See Worthing.)	
BURGESS HILL.	Abbotsford.	B. Prep. S.
	Dene Hollow.	G. Priv. S.
	Helena High School.	G. Priv. S.
	Holland House.	B. Prep. S.

SUSSEX—*continued.*

BURGESS HILL (*cont'd*).	Oaklands.	G. Priv. S.
	P.N.E.U. School.	G. Prep. S.
BURWASH.	Preparatory Salesian School.	B. Prep. S.
BUXTED.	St. Margaret's School.	G. Priv. S.
CHICHESTER.	Chichester School.	B. Sec. S.
	High School for Girls.	G. Sec. S.
	Lindenau School.	G. Priv. S.
	St. Faith's, North Pallant.	G. Priv. S.
	St. Margaret's High School for Girls.	G. Priv. S.
	Summersdale Lodge.	B. Prep. S.
COPTHORNE.	Copthorne School.	B. Prep. S.
CRAWLEY.	North House School.	B. Priv. S.
CROWBOROUGH.	The Beacon School.	B. Prep. S.
	Brackenwood.	B. Prep. S.
	The Grange.	B. Prep. S.
	Highfields.	B. Prep. S.
	Hookstead.	G. Priv. S.
	Ocklye House.	G. Priv. S.
	Pinehurst.	G. Priv. S.
	Whincroft.	G. Priv. S.
CUCKFIELD.	Hatchlands.	G. Priv. S.
	Macauley House.	B. Priv. S.
	Warden Court.	G. Priv. S.
	The Wyllies.	G. Priv. S.
DITCHLING.	East Field House.	B. Prep. S.
	North End House.	G. Priv. S.
	The Warren.	G. Priv. S.
EASTBOURNE.	Aldro School.	B. Prep. S.
	Ascham St. Vincents, Meads.	B. Prep. S.
	BERESFORD HOUSE.	G. Priv. S. (see p. 215).
	Boston House.	G. Priv. S.
	Brook Green College.	G. Priv. S.
	Chelmsford Hall.	B. Prep. S.
	Claremont, Meads.	G. Priv. S.
	The Cliff.	G. Priv. S.

EASTBOURNE (*cont'd*).	Clovelly-Kepplestone, Meads.	G. Priv. S.
	Convent of the Nativity.	Girls' S. (R.C.).
	DEERHADDNN.	G. Priv. S. (see p. 218).
	Downsmeade School.	B. Priv. S.
	EASTBOURNE SCHOOL OF DOMESTIC ECONOMY	(see p. 218).
	EDENTHORPE.	G. Priv. S. (see p. 219).
	ENDCLIFFE. Meads.	G. Priv. S. (see pp. 216-17).
	FAIRCOURT.	B. Prep. S. (see p. 219).
	GLENGORSE. Meads.	B. Prep. S. (see p. 220).
	THE GRANGE.	B. Prep. S. (see p. 221).
	GRANVILLE HOUSE.	G. Priv. S. (see p. 220).
	HILL BROW. Meads.	B. Prep. S. (see p. 222).
	HILLCOTE.	G. Priv. S. (see p. 223).
	HOPEDENE, Willingdon.	B. Prep. S. (see p. 448).
	Kent House.	B. Prep. S.
	Laleham.	G. Priv. S.
	2 Lansdown Terrace.	G. Priv. S.

SUSSEX—*continued.*

EASTBOURNE (*cont'd*).	**LEXDEN HOUSE SCHOOL.**	B. Prep. S. (see p. 224).
	The Links, Meads.	G. Priv. S.
	Lynchmere School.	B. Prep. S.
	MILTON GRANGE.	G. Priv. S. (see p. 222)
	Moira House School.	G. Priv. S.
	Municipal Secondary School for Boys.	B. Sec. S.
	Municipal Secondary School for Girls.	G. Sec. S.
	NEVILL HOUSE.	B. Prep. S. (see p. 225).
	Parkholme.	G. Priv. S.
	Queenwood.	G. Priv. S.
	Raven's Croft.	G. Priv. S.
	The Ridge.	G. Priv. S.
	RIPPINGALE, Meads.	G. Priv. S. (see p. 226).
	ROBOROUGH SCHOOL.	B. Priv. S. (see p. 227).
	St. Andrew's School.	B. Prep. S.
	St. Anthony's.	B. Prep. S. (R.C.).
	St. Augustine's.	B. Prep. S.
	ST. BEDE'S SCHOOL, Meads.	B. Prep. S. (see p. 231).
	St. Christopher's.	B. Prep. S.
	St. Cyprian's.	B. Prep. S.
	St. George's School.	B. Priv. S.
	ST. HELENA'S.	G. Priv. S. (see p. 228).
	St. John's College.	G. Priv. S.

SUSSEX—*continued.*

EASTBOURNE (*cont'd*).	St. Peter's School.	B. Prep. S.
	St. Saviour's Choir School.	B. Prep. S.
	St. Winifred's.	G. Priv. S.
	SOUTHDOWN COLLEGE, Willingdon.	B. Priv. S. (see p. 229).
	South Lynn.	G. Priv. S.
	TEMPLE GROVE.	B. Prep. S. (see p. 230).
	TRENAY FAWTON.	B. & G. Priv. S. (see p. 230).
	Warren Hill.	B. Prep. S.
	West Hill.	G. Priv. S.
	West Hill House.	G. Priv. S.
	WINCHESTER HOUSE, Meads.	B. Prep. S. (see p. 232).
EASTBOURNE (Nr.)	Framfield House School, Polegate.	G. Priv. S.
EAST GRINSTEAD.	Charters Towers.	B. Prep. S.
	Dumbarton House School.	G. Priv. S.
	Fonthill.	B. Prep. S.
	Little Felcourt.	Priv. Co-ed. S.
	St. Agnes School, St. Margaret's Convent.	G. Sec. S.
	St. Andrew's.	B. Prep. S.
ETCHINGHAM.	Etchingham College.	B. Prep. S.
FOREST ROW.	Ashdown House.	B. Prep. S.
GLYNDE.	Ragged Lands, School of Gardening.	Dual Priv. S.
HASSOCKS.	Belmont School. Clayton-Wickham.	B. Prep. S.
HASTINGS.	Cornwallis High School.	G. Priv. S.
	Dunclutha.	B. Priv. S.
	Grammar School.	B. Sec. S.
	Homestead.	G. Priv. S.
	"MOUNTSIDE" SCHOOL.	G. Priv. S. (see p. 264).
	Municipal Secondary School for Girls.	G. Sec. S.

SUSSEX—*continued.*

HASTINGS (*cont'd*).	**ROCKLANDS HOUSE.**	Home School. (see p. 264).
	THE TOWERS SCHOOL.	G. Priv. S. (see p. 265).
	UNIVERSITY SCHOOL.	B. Priv. S. (see p. 266).
	Wellington College.	G. Priv. S.
HAYWARDS HEATH.	Beechmont.	B. Prep. S.
	Belvedere.	B Priv. S.
	Brunswick.	B. Prep. S.
	County Secondary School for Girls.	G. Sec. S.
	Farlington House.	G. Priv. S.
	Hill Crest, Heathmere.	B. Prep. S.
	Parkfield.	B. Prep. S.
	Priory of Our Lady of Good Counsel.	Girls' S. (R.C.).
	Thrings.	B. Prep. S.
	Trevelyan.	G. Priv. S.
HENFIELD.	Henfield Grammar School.	B. Priv. S.
HORSHAM.	The Causeway Preparatory School.	G. Prep. S.
	Grammar School.	B. Sec. S.
	High School for Girls.	G. Sec. S.
	The Manor House.	B. Prep. S.
	Parkfield.	G. Priv. S.
	St. Christopher's.	G. Priv. S.
	St. Dominic's Convent. West Grinstead.	Girls' S. (R.C.).
	Springfield Park.	B. Prep. S.
HOVE.	(See Brighton).	
HURSTPIERPOINT.	Belle Vue.	G. Priv. S.
LITTLEHAMPTON.	Convent of the Holy Family.	Girls' S. (R.C.).
	Dorset House.	B. Prep. S.
	Groombridge House.	Priv. Co-ed. S.
	ROSEMEAD.	G. Priv. S. (see p. 295).
	St. Hilda's.	G. Priv. S.

SUSSEX—*continued.*

LITTLEHAMPTON (*cont'd*).	**ST. NICHOLAS' SCHOOL.**	
	Wellesley House.	B. Prep. S. (see p. 294).
	Seaford House.	B. Prep. S.
LITTLEHAMPTON (Nr.)	Castlemere, Rustington.	G. Priv. S.
MAYFIELD.	The Old Palace.	Girls' S. (R.C.).
	Xaverian College.	Boys' S. (R.C.).
MIDHURST.	Grammar School.	B. Sec. S.
	Lyndale House School.	G. Priv. S.
	Trevelyan.	B. Prep. S.
NORTHIAM.	**NORTHIAM SCHOOL.**	G. Priv. S. (see p. 330).
ORE.	The Grange, St. Helen's.	B. Prep. S.
	Hurst Court.	B. Prep. S.
	St. Margaret's, St. Helen's.	G. Priv. S.
PEACEHAVEN.	The College.	G. Priv. S.
PULBOROUGH.	The College.	G. Priv. S.
ROTTINGDEAN.	Convent Ste. Marthe.	Girls' S. (R.C.).
	The Dene.	G. Priv. S.
	Rottingdean School.	B. Prep. S.
	St. Aubyn's.	B. Prep. S.
RYE.	Collegiate School.	G. Priv. S.
	Grammar School.	M. Sec. S.
ST. LEONARDS-ON-SEA.	Allegria, Quarry Hill.	Home School.
	The Bonhams.	G. Priv. S.
	CARISBROOKE LODGE.	B. & G. Priv. S. (see p. 368).
	Convent of Our Lady	Girls' S. (R.C.).
	3 Cumberland Gardens.	B. Prep. S.
	Fermain.	G. Priv. S.
	GROSVENOR HOUSE.	G. Priv. S. (see p. 368).
	Hastings and St. Leonards Ladies' College.	G. Priv. S.
	Hill House School. Filsham Park.	B. Prep. S.

SUSSEX—*continued.*

ST. LEONARDS-ON-SEA (*cont'd*).	Langley Place.	B. Prep. S.
	ST. GILES.	B. Prep. S. (see p. 369).
	St. Hilda's P.N.E.U. School.	G. Priv. S.
	St. Leonards Collegiate School.	B. Priv. S.
	St. Mary's Lodge.	B. Prep. S. (R.C.).
	St. Mary's School (Community of the Holy Family).	G. Priv. S.
	St. Paul's House, Upper Maze Hill.	G. Priv. S.
	SOMERVILLE HOUSE SCHOOL.	G Priv. S. (see p. 370).
	Summerfields.	B. Prep. S.
	UPLANDS SCHOOL.	G. Public S. (see pp. 91 & 298).
	Westerleigh.	B. Prep. S.
	Winchester House School.	G. Priv. S.
SEAFORD.	Annecy Convent.	Girls' S. (R.C.).
	Ashampstead.	B. Prep. S.
	BLATCHINGTON COURT.	G. Priv. S. (see p. 378).
	Bowden House School.	B. Prep. S.
	Chesterton.	B. Prep. S.
	THE DOWNS SCHOOL.	G. Priv. S. (see p. 379).
	FLINT HOUSE.	Priv. Co-ed S. (see p. 380)
	Gladleigh.	G. Priv. S.
	HILLTOP COURT.	B. Prep. S. (see pp. 376-7).
	Homeleigh.	B. Prep. S.
	King's Mead.	B. Prep. S.
	Ladycross.	B. Prep. S. (R.C.).
	MICKLEFIELD SCHOOL.	G. Priv. S. (see p. 380).
	Newlands.	B. Prep. S.
	Pelham House.	G. Priv. S.

SUSSEX—*continued.*

SEAFORD (*cont'd*).	**QUEEN'S PARK HOUSE.**	G. Priv. S. (see p. 382).
	St. Peter's School.	B. Prep. S.
	St. Wilfrid's School.	B. Prep. S.
	SEAFORD ACADEMY.	B. Priv. S. (see p. 381).
	Seaford College.	B. Priv. S.
	SEAFORD LADIES' COLLEGE.	G. Priv. S. (see p. 382).
	Southdown School. Blatchington.	B. Prep. S.
	Southlands.	G. Priv. S.
	Stoke House.	B. Prep. S.
	Tyttenhanger Lodge.	B. Prep. S.
	West Cliffe.	B. Prep. S.
SHOREHAM.	Evelyn House School.	B. Priv. S.
	GRAMMAR SCHOOL.	B. Priv. S. (see p. 390).
	Queen's School.	G. Priv. S.
	St. Monica's.	Priv. Co-ed. S.
SOUTHWICK.	St. Clare.	G. Priv. S.
STEYNING.	Grammar School.	B. Sec. S.
	Tryon School.	G. Priv. S.
STORRINGTON.	The Glebe House.	G. Priv. S.
UCKFIELD.	Grammar School.	B. Sec. S.
	St. Michael's.	B. Prep. S.
UCKFIELD (near).	Manor House. Piltdown.	G. Priv. S.
WADHURST.	**KIRKSTONE.**	G. Priv. S. (see p. 422).
WILLINGDON.	(See Eastbourne.)	
WORTHING.	**CHURCH HOUSE SCHOOL.** Heene.	G. Priv. S. (see p. 459).
	County High School for Girls.	G. Sec. S.
	Elmcroft. Heene.	G. Priv. S.

SUSSEX—*continued.*

WORTHING (*cont'd*).	Firle House School.	G. Priv. S.
	GORING HALL.	G. Priv. S. (see p. 462).
	Kingsdene School.	G. Priv. S.
	Lavender Downs.	B. Priv. S.
	Pensionnat de Notre Dame de Sion.	Girls' S. (R.C.).
	ST. BEDE'S SCHOOL.	G. Priv. S. (see p. 458).
	St. Catherine's.	G. Priv. S.
	ST. DUNSTAN'S SCHOOL.	B. Prep. S. (see p. 463).
	St. Ronan's.	B. Prep. S.
	Sandhurst Lodge School.	G. Priv. S.
	Seabury.	G. Priv. S.
	Secondary School for Boys.	B. Priv. S.
	STEYNE HIGH SCHOOL, Homefield.	G. Priv. S. (see p. 461).
	STEYNE PREPARATORY SCHOOL.	B. Prep. S. (see p. 460).
	WYKEHAM HOUSE.	B. Prep. S. (see p. 464).
WORTHING (Nr.).	**CHARMANDEAN,** Broadwater.	B. Prep. S. (see p. 169).
	Sompting Abbott's.	B. Prep. S.
	Witchingham.	B. Prep. S.

WARWICKSHIRE.

BIRMINGHAM.	Aston Grammar School.	B. Sec. S.
	Bourne College, Quinton.	B. Priv. S.
	Calthorpe High School.	G. Priv. S.
	Camp Hill Grammar School.	B. Sec. S.
	Cateswell High School, Hall Green.	G. Priv. S.
	Central Secondary School.	B. Sec. S.
	Chigwell House.	B. Prep. S.
	Coleshill Grammar School.	B. Sec. S.
	Convent of Our Lady of Compassion.	Girls' S. (R.C.)
	Council Secondary School.	Dual Sec S.

WARWICKSHIRE—*continued.*

BIRMINGHAM (*cont'd*).	Edgbaston College.	G. Priv. S.
	Edgbaston Preparatory School.	B. Prep. S.
	Erdington Council Secondary School for Girls.	G. Sec. S.
	Fairfield House School, Yardley.	B. Priv. S.
	Five Ways Grammar School.	B. Sec. S.
	George Dixon Secondary School.	B. Sec. S.
	George Dixon Council Secondary School for Girls.	G. Sec. S.
	Hallfield Edgbaston.	B. Prep. S.
	Handsworth Grammar School.	B. Sec. S.
	Handsworth Wood School.	B. Prep. S.
	HANDSWORTH HIGH SCHOOL FOR GIRLS.	G. Priv. S. (see p. 473).
	King's Heath Preparatory School.	G. Priv. S.
	King's Norton Council Secondary School.	G. Sec. S.
	King's Norton Secondary School.	B. Sec. S.
	Lawrence's Commercial College.	Comm. College.
	Preparatory School.	Co-ed Prep. S.
	Rathvilly School, Northfield.	G. Priv. S.
	7 St. Augustine's Road.	G. Priv. S.
	St. Edward's High School, King's Heath.	G. Priv. S.
	ST. JOSEPH'S PREPARATORY SCHOOL, Edgbaston	B. Prep. S. (R.C.) (see p. 235).
	St. Nicholas' School, King's Norton.	B. Prep. S.
	St. Paul's Secondary School.	Girls' S. (R.C.).
	St. Peter's Preparatory School.	B. Prep. S. (R.C.).
	St. Phillip's Grammar School.	Boys' S. (R.C.).
	Shirle House School, Handsworth Wood.	G. Priv. S.
	SOHO COLLEGE, Handsworth	G. & B. Priv. S. (see p. 143).

WARWICKSHIRE—*continued.*

BIRMINGHAM (*cont'd*).	Stamford House	G. Priv. S.
	Stanley House School	B. Prep. S.
	West House School, Edgbaston.	B. Prep. S.
	Woodbourne House School.	G. Priv. S. (R.C.)
	Woodville School.	G. Priv. S.
	Yardley Secondary School.	M. Sec. S.
BIRMINGHAM (Nr.).	Broughton House School.	G. Priv. S.
	Inglewood College, Wylde Green.	G. Priv. S.
	Wylde Green College.	B. Prep. S.
COVENTRY.	Bablake School.	B. Sec. S.
	Barr's Hill Secondary School for Girls.	G. Sec. S.
	The Girls' School.	G. Priv. S.
	Henry VIII Grammar School.	B. Sec. S.
	The Preparatory School.	B. Prep. S.
	Queens Road School.	G. Priv. S.
	St. Joseph's Convent.	Girls' S. (R.C.).
	Stoke Park Secondary School for Girls	G. Sec. S.
EDGBASTON.	(See Birmingham.)	
ERDINGTON.	Anstey Physical Training College.	G. Priv. S.
FOUR OAKS.	Bedford Lodge.	G. Priv. S.
	Burcot Grange High School.	G. Priv. S.
	Four Oaks College.	B. Priv. S.
	Stretton House School.	G. Priv. S.
HENLEY-IN-ARDEN.	Arden House.	B. Prep. S.
HOCKLEY HEATH.	Packwood Haugh.	B. Prep. S.
KENILWORTH.	Abbotsford School.	G. Priv. S.
KNOWLE.	Westmoores.	B. Priv. S.
LEAMINGTON.	Arnold Lodge.	B. Prep. S.
	5 Clarence Terrace.	Co-ed. Prep. S.
	College for Boys.	B. Sec. S.
	College for Girls.	G. Sec. S.
	Greyfriars School.	B. Prep. S.
	HIGH SCHOOL.	G. Public S. (see pp. 72 & 291).
	The Mount.	G. Priv. S.
	New College.	G. Priv. S.
	Shrubland Hall.	G. Priv. S.

WARWICKSHIRE—*continued.*

NUNEATON.	High School for Girls.	G. Sec. S.
	King Edward VI Grammar School.	B. Sec. S.
NUNEATON (Nr.)	Lindley Lodge.	B. Prep. S.
OLTON.	Convent of Our Lady of Compassion.	Girls' S. (R.C.)
RUGBY.	Arnold High School.	G. Sec. S.
	Dunchurch Hall.	B. Prep. S.
	Hillbrow, Overslade.	B. Prep. S.
	The Laurels.	G. Priv. S.
	Lower School of Lawrence Sheriff.	B. Sec. S.
	OAKFIELD.	B. Prep. S. (see p. 363).
	Tyntesfield.	G. Priv. S.
RUGBY (Nr.)	Bilton Grange.	B. Prep. S.
	St. Mary's Priory.	Girls' S. (R.C.).
STRATFORD-ON-AVON.	Avoncliffe.	G. Priv. S.
	The Firs.	G. Priv. S.
	Grove House School.	B. Priv. S.
	King Edward's School.	B. Sec. S.
STRATFORD-ON-AVON (Nr.).	St. Philip's, Hemingford.	B. Prep. S. (R.C.).
STUDLEY.	Studley Castle.	G. Agri. S.
SUTTON COLDFIELD.	Bishop Vesey's Grammar School.	B. Sec. S.
	Fairfield.	Home School.
	Grammar School.	B. Sec. S.
	Iona College.	G. Priv. S.
	St. Nicholas'.	G. Priv. S.
	Sutton Coldfield College.	G. Priv. S.
WARWICK.	Tredennyke Preparatory School.	G. Priv. S.
WARWICK (Nr.).	Emscote Lawn.	B. Prep. S.

WESTMORLAND.

ARNSIDE.	Aylwin College.	B. Priv. S.
	Inglemere School.	G. Priv. S.
	OAKFIELD.	G. Priv. S. (see p. 102).
	Oakmount School.	B. Priv. S.

WESTMORLAND—*continued.*

HEVERSHAM.	Heversham School, Milnthorpe.	B. Sec. S.
KENDAL.	Kendal School.	B. Priv. S.
	Stramongate School.	B. Sec. S.
KIRKBY-LONSDALE.	Cressbrook.	B. Prep. S.
	Queen Elizabeth's Grammar School.	Dual Sec. S.
WINDERMERE.	Annisgarth, Helm.	G. Priv. S.
	The Craig.	B. Prep. S.
	Grammar School.	B. Sec. S.
	KING'S SCHOOL.	B. Priv. S. (see p. 450).
	Meadowcroft.	B. Prep. S.
	Oakburn School.	G. Priv. S.
	The Old College.	B. Prep. S.
	ST. ANNE'S SCHOOL FOR GIRLS, Browhead.	G. Priv. S. (see p. 451).

WILTSHIRE.

AMESBURY.	Avondale School.	G. Priv. S.
CHIPPENHAM.	District County School.	M. Sec. S.
	Girls' Secondary School.	G. Sec. S.
	MORAVIAN SCHOOL FOR GIRLS, Tytherton.	G. Priv. S. (see p. 182).
DEVIZES.	Secondary School.	M. Sec. S.
	Sisters of St. Joseph Secondary School.	Girls' S. (R.C.).
MALMESBURY.	County Secondary School.	M. Sec. S.
	Stainsbridge School.	G. Priv. S.
MARLBOROUGH.	Grammar School.	M. Sec. S.
MERE.	The Chantry.	G. Priv. S.
SALISBURY.	Bishop's School.	M. Sec. S.
	The Cathedral Choristers School.	B. Prep. S.
	Chafyn Grove School.	B. Prep. S.
	High School for Girls.	G. Priv. S.

WILTSHIRE—*continued*.

SALISBURY (*cont'd*).	**LEEHURST CONVENT.**	Girls' S. (R.C.). (see p. 372).
	The Modern School.	B. Priv. S.
	St. Mary's Convent.	Girls' S. (R.C.).
	St. Probus School.	B. Prep. S.
SWINDON.	Colville House.	G. Priv. S.
	Euclid Street Secondary School.	M. Sec. S.
	The High School.	B. Priv. S.
	Swindon and N. Wilts. Sec. School.	M. Sec. S.
SWINDON, OLD.	Walton House School.	B. Prep. S.
WARMINSTER.	County Secondary School.	M. Sec. S.
	Lord Weymouth's Grammar Sch.	B. Sec. S.
	St. Monica's.	G. Priv. S.
WESTBURY.	**VICTORIA COLLEGE.**	B. Priv. S. (see pp. 434-5)
WEST LAVINGTON.	Dauntsey Agricultural School.	B. Sec. S.

WORCESTERSHIRE.

ARLEY Nr. BEWDLEY.	**ARLEY CASTLE.**	G. Priv. S. (see p. 103).
ABBERLEY HALL.	Lindisfarne School.	B. Prep. S.
ACOCKS GREEN.	Wellesbourne House School.	B. Priv. S.
CLENT.	Greyfriars School.	G. Priv. S
COLWALL.	(See Malvern, Nr.).	
EVESHAM.	Greenhill School.	G. Priv. S.
	Prince Henry's Grammar School.	Dual Sec. S.
EVESHAM (Nr.).	Wood Norton.	B. Prep. S.
KEMPSEY.	Draycott Lodge.	B. Prep. S.
	KEMPSEY HOUSE	B. Priv S. (see p. 289).
KIDDERMINSTER.	High School for Girls.	G. Sec. S.
	King Charles I Grammar School.	B. Sec. S.
	The Knoll School.	G. Priv. S.
KIDDERMINSTER (Nr.).	Blakebrook.	B. Priv. S.
	Wolverley School.	B. Priv. S.
MALVERN.	Clarendon School.	G. Priv. S.
	The Downs School.	B. Prep. S.
	ELLERSLIE.	G. Priv. S. (see p. 315).
	Fairfield.	B. Prep. S.

WORCESTERSHIRE—*continued.*

MALVERN (*cont'd*).	**HILLSTONE SCHOOL.**	B. Prep. S. (see p. 316).
	Lawnside.	G. Priv. S.
	Lyttleton Grammar School.	B. Sec. S.
	Malvernhurst.	B. Prep. S.
	Mowbray.	G. Priv. S.
	ST. CUTHBERT'S.	B. Prep. S. (see p. 317).
	St James's.	G. Priv. S.
	St. Mary's.	G. Priv. S.
	St. Richard's.	B.Prep.S.(R.C.)
	Southlea School.	B. Prep. S.
	The Wells House.	B. Prep. S.
	Wychcrest.	Priv. Co-ed S.
MALVERN LINK.	Link Elm.	G. Priv. S.
	The School.	B. Prep. S.
MALVERN WELLS.	The Abbey School.	G. Priv. S.
	Tannachie Court.	B. Prep. S.
	THORNBANK.	G. Priv. S. (see p. 318).
MALVERN (Nr.).	The Elms, Colwall.	B. Prep. S.
	PARK HOUSE SCHOOL, Colwall.	G. & B. Priv. S. (see p. 202).
MOSELEY.	Moseley Council Secondary School.	B. Sec. S.
	Moseley Ladies' College.	G. Priv. S.
	MOSELEY MODERN SCHOOL.	G. Priv. S. (see p 326)
	St. Hilda's School.	G. Priv. S.
	Woodroughs School.	B. Prep. S.
NORTHFIELD.	The Vineyard.	G. Priv. S.
STOURBRIDGE.	King Edward VI Grammar School.	B. Sec. S.
	Secondary School for Girls.	G. Sec. S.
TENBURY WELLS.	**ST. MICHAEL'S COLLEGE.**	B. Prep. S. (see p. 412).

WORCESTERSHIRE—*continued.*

WORCESTER.	Aymestry Court.	B. Prep. S.
	Cathedral Choir School.	B. Prep. S.
	City of Worcester Secondary School for Girls.	G. Sec. S.
	College for the Blind.	B. Sec. S.
	College House.	G. Priv. S.
	Lickey Hills School, Rednal.	B. Prep. S.
	St. Catherine's College.	G. Priv. S.
	TREDENNYKE.	B. Prep. S. (see p. 458).
WORCESTER (Nr.).	(See Kempsey.)	

YORKSHIRE.

ACKWORTH.	Ackworth School.	G. Priv. S.
AMPLEFORTH.	Ampleforth Preparatory School.	B. Prep. S.
APPLETON-LE-MOOR.	Ravensworth.	G. Priv. S.
BEN RHYDDING.	Clevedon House School.	B. Prep. S.
BENTHAM.	**HILL CROFT SCHOOL.**	G. Priv. S. (see p. 119).
BEVERLEY.	Grammar School.	B. Sec. S.
	High School.	G. Sec. S.
	Holland House.	G. Priv. S.
BOROUGHBRIDGE.	Chatsworth.	G. Priv. S.
BOSTON SPA.	Cromwell House.	G. Priv. S.
BRADFORD.	Belle Vue Sec. School for Boys.	B. Sec. S.
	Belle Vue Sec School for Girls.	G. Sec. S.
	Carlton Street Sec. School for Boys.	B. Sec. S.
	Carlton Street Sec. School for Girls.	G. Sec. S.
	Grange Road Sec. School for Boys.	B. Sec. S.
	Grange Road Sec. School for Girls.	G. Sec. S.
	Hansom Sec. School for Boys.	B. Sec. S.
	Hansom Sec. School for Girls.	G. Sec. S.

YORKSHIRE—*continued.*

BRADFORD (*cont'd*).	St. Bede's Grammar School.	B. Sec. S. (R.C.)
	St. Joseph's College.	Girls' S. (R.C.).
	Thornton Grammar School.	M. Sec. S.
BRADFORD (Nr.).	Rossfield, Heaton.	Co-ed. Prep. S.
	Woodhouse Grove. Apperley Bridge.	B. Priv. S.
BRIDLINGTON.	Devonshire House.	G. Priv. S.
	Grammar School.	B. Sec. S.
	High School for Girls.	G. Sec. S.
	Kenilworth, Marine Drive.	G. Priv. S.
	Marton Hall.	B. Prep. S.
COTTINGHAM.	Hallgate High School.	G. Priv. S.
	Park House.	G. Priv. S.
DEWSBURY.	Marlborough School.	G. Priv. S.
	Wheelwright Grammar School.	B. Sec. S.
DONCASTER.	Grammar School.	B. Sec. S.
	Hall Cross School.	G. Priv. S.
	Highbury House School.	B. Priv. S.
	Hill House.	B. Prep. S.
	Municipal High School for Girls.	G. Sec. S.
DONCASTER (Nr.).	Thorne Grammar School.	B. Sec. S.
DRIFFIELD.	Manor House School.	G. Priv. S.
FILEY.	Clarence House.	G. Priv. S.
	Convent of the Sacred Heart.	Girls' S. (R.C.).
	Southcliffe.	B. Prep. S.
GOATHLAND.	Eversfield.	G. Priv. S.
GREAT AYTON.	Friends' School.	Dual Sec. S.
GREAT OUSEBURN.	Dunsforth College.	B. Priv. S.
HALIFAX.	Broomfield, Skircoat.	G. Priv. S.
	Council Sec. School for Boys	B. Sec. S.
	Council Sec. School for Girls.	G. Sec. S.
	Crossley & Porter Orphan School for Boys.	B. Sec. S.
	Crossley & Porter Orphan School for Girls.	G. Sec. S.
	Grammar School.	B. Sec. S.
	Halifax New School.	B. Priv. S.

YORKSHIRE—*continued.*

HALIFAX (Nr.).	Rishworth School.	B. Sec. S.
HARROGATE.	Ashville College.	B. Sec. S.
	Belmont School.	G. Priv. S.
	Birklands.	G. Priv. S.
	The Convent.	Girls' S. (R.C.).
	Dunmarklyn.	G. Priv. S.
	Elmwood.	G. Priv. S.
	GROSVENOR HOUSE.	B. Prep. S. (see p. 257).
	Highfield.	G. Priv. S.
	Highmoor.	G. Priv. S.
	LOTHIAN HOUSE SCHOOL.	G. Priv. S. (see p. 262).
	Municipal Secondary School.	M. Sec. S.
	New College.	B. Priv. S.
	Oatlands Preparatory School.	B. Prep. S.
	Overslade, Leadhall.	B. Prep. S.
	PANNAL ASH COLLEGE.	B. Priv. S. (see p. 260).
	ST. MARGARET'S COLLEGE.	G. Priv. S. (see pp. 258–9).
	WALDERNHEATH.	G. Priv. S. (see p. 261).
	Walkroyd.	G. Priv. S.
HELMSLEY.	Duncombe Park.	G. Prep. S.
HORNSEA.	Hornsea College.	G. Priv. S.
	St. Bede's.	B. Prep. S.
HUDDERSFIELD.	Almondbury Grammar School.	B. Sec. S.
	Belgrave Terrace School.	G. Priv. S.
	Brooklands.	G. Priv. S.
	College School.	B. Sec. S.
	Greenhead High School.	G. Sec. S.
	Royds Hall Secondary School.	M. Sec. S.
	Wentworth School.	G. Prep. S.

YORKSHIRE—*continued.*

HULL.	Boulevard Secondary School.	M. Sec. S.
	Eton House School.	B. Priv. S.
	Grammar School.	B. Sec. S.
	The Lodge School.	G. Priv. S.
	Municipal Secondary School.	M. Sec. S.
	Newland High School.	G. Sec. S.
	St. Mary's Secondary School.	Girls S. (R.C.).
HULL (Nr.).	Park House School, Cottingham.	G. Priv. S.
ILKLEY.	Froebelian School.	G. Priv. S.
	Ghyll Royd.	B. Prep. S.
	Grammar School.	B. Sec. S.
	Heathfield.	G. Priv. S.
	Oaklands.	G. Priv. S.
	St. Michael's.	G. Priv. S.
	The Wells School.	B. Prep. S.
KEIGHLEY.	Grammar School.	B. Sec. S.
KEIGHLEY (Nr.).	Malsis Hall, Crosshills.	B. Prep. S.
LEEDS.	Boys' Modern School.	B. Sec. S.
	Catholic College.	Boys' S. (R.C.).
	Central Secondary School.	B. Sec. S.
	Chapel Allerton Girls' High School.	G. Sec. S.
	Cockburn High School.	M. Sec. S.
	Girls' Modern School.	G. Sec. S.
	Ingledew College, Roundhay.	B. Priv. S.
	Moorlands School, Far Headingley.	B. Prep. S.
	Notre Dame Collegiate School.	Girls' S. (R.C.).
	Pembroke House.	G. Priv. S.
	Roundhay High School for Girls.	G. Sec. S.
	Roundhay School.	B. Sec. S.
	St. Mary's College.	Girls' S. (R.C.).
	Thoresby High School for Girls.	G. Sec. S.
	West Leeds High School for Boys.	B. Sec. S.
	West Leeds High School for Girls.	G. Sec. S.
LEEDS (Nr.).	Fulneck School.	B. Sec. S.
	MORAVIAN GIRLS' SCHOOL, Fulneck.	G. Public S. (see pp. 82 & 292).
LEYBURN.	Bulcote School, Thornburgh Hall.	G. Priv. S.
MALTBY (Nr.).	The Grove School, Roche Abbey.	G. Priv. S.

YORKSHIRE—*continued.*

MALTON.	Grammar School.	Dual Sec. S.
	St. Michael's School.	G. Priv. S.
MIDDLESBROUGH.	High School for Boys.	B. Sec. S.
	The Kirby Secondary School.	G. Sec. S.
	St. Mary's College.	Boys' S. (R.C.).
	St. Mary's Convent, The Newlands.	Girls' S. (R.C.).
NEWTON-LE-WILLOWS.	Aysgarth School.	B. Prep. S.
	Kirkfield.	G. Priv. S.
NORMANTON.	Grammar School.	B. Sec. S.
	Whitwood Rectory.	B. Priv. S.
POCKLINGTON.	Pocklington School.	B. Sec. S.
PONTEFRACT.	High School for Girls.	G. Sec. S.
	King's School.	B. Sec. S.
	Trinity House.	G. Priv. S.
PUDSEY.	Secondary School.	Dual Sec. S.
REDCAR.	Sir William Turner's School.	B. Sec. S.
RICHMOND.	Convent of the Assumption.	Girls' S. (R.C.).
	Grammar School.	B. Sec. S.
	High School for Girls.	G. Sec. S.
RIPON.	Dalkeith Home School.	G. Priv. S.
	High School for Girls.	G. Sec. S.
	Ripon School.	B. Sec. S.
	St. Olave's School.	B. Prep. S.
	Skellfield.	G. Priv. S.
	Westholme.	G. Priv. S.
SALTAIRE.	Parkfield School.	G. Priv. S.
SALTBURN-BY-THE-SEA.	Glenhow.	B. Prep. S.
	High School for Girls.	G. Sec. S.
	The Towers.	G. Priv. S.
SCARBOROUGH.	Bramcote.	B. Prep. S.
	College House.	B. Prep. S.
	Convent of the Ladies of Mary.	Girls' S. (R.C.).
	Girls' High School.	G. Sec. S.
	High Cliff.	G. Priv. S.
	High School for Boys.	B. Sec. S.

YORKSHIRE—*continued.*

SCARBOROUGH (*cont'd*).	Hillside School.	G. Priv. S.
	Holbeck School.	B. Priv. S.
	Lisvane School.	B. Prep. S.
	Municipal Secondary School.	M. Sec. S.
	Norman Hurst.	B. Priv. S.
	Norton School.	G. Priv. S.
	Orleton School.	B. Prep. S.
	St. Martin's College.	B. Priv. S.
	Scarborough College.	B. Sec. S.
SCORTON.	Grammar School.	B. Sec. S.
SEDBERGH.	Baliol School.	G. Priv. S.
	Preparatory School.	B. Prep. S.
SELBY.	The Crescent School.	G. Priv. S.
	High School for Girls.	G. Sec. S.
SELBY (Nr.).	Drax Grammar School.	B. Sec. S.
SHEFFIELD.	Abbeydale Secondary School for Girls.	G. Sec. S.
	Abbeyfield Mount, Pitsmoor.	G. Priv. S.
	Birchlands.	G. Priv. S.
	Birkdale Preparatory School.	B. Prep. S.
	Central Secondary School.	B. Sec. S.
	Central Secondary School for Girls.	G. Sec. S.
	De La Salle Secondary School.	B. Sec. S. (R.C.)
	Dore and Totley High School.	G. Priv. S.
	Eastville School.	G. Priv. S.
	Eton House School.	G. Priv. S.
	Firth Park Secondary School for Boys.	B. Sec. S.
	Grindelford.	P. Co-ed. S.
	Notre Dame High School.	Girls' S. (R.C.).
	Sharrow High School.	G. Priv. S.
	Westbourne Preparatory School.	B. Prep. S.
	Westbourne School.	G. Priv. S.
	Woodhouse Secondary School.	Dual Sec. S.
SHIPLEY.	Parkfield School.	G. Priv. S.
	The Salt School for Boys.	B. Sec. S.
	The Salt School for Girls.	G. Sec. S.

YORKSHIRE—*continued.*

SKIPTON-IN-CRAVEN.	Grammar School.	B. Sec. S.
	St. Monica's Convent.	Girls' S. (R.C.).
SOUTH MILFORD.	Monk Fryston Hall.	G. Priv. S.
WATH-ON-DEARNE.	Highfield School, Sandygate.	G. Priv. S.
	Secondary School.	M. Sec. S.
WETHERBY.	Wharfdale Mount.	G. Priv. S.
WHITBY.	**HILDATHORPE COLLEGE.**	G. Priv. S. (see p. 447).
	17 John Street, West Cliff.	B. Prep. S.
	The Mount.	G. Priv. S.
	St. Hilda's Priory, Smeaton Castle.	G. Priv. S.
	Secondary School.	M. Sec. S.
	Upper Bauldbyes.	B. Prep. S.
WITHERNSEA.	Norfolk House School.	G. Priv. S.
YORK.	Archbishop Holgate's School.	B. Sec. S.
	Clifton School.	G. Priv. S.
	Elmfield College.	B. Sec. S.
	Lime Tree House.	G. Priv. S.
	Mill Mount Secondary School.	G. Sec. S.
	The Mount Friends' Junior School.	Co-ed. Prep. S.
	The Mount.	G. Sec. S.
	Nunthorpe Secondary School for Boys.	B. Sec. S.
	Queen's Anne's Secondary School for Girls.	G. Sec. S.
	St. Mary's Convent.	Girls' S. (R.C.).
	Terrington Hall.	B. Prep. S.
YORK (Nr.).	The Red House, Marston Moor.	B. Prep. S.

WALES.

ANGLESEY.

HOLYHEAD.	Convent du Bon Sauveur.	Girls' S (R.C.).
	Owen's College.	B. Priv. S.
MARIANGLAS.	**PARCIAU.**	G. Priv. S. (see p. 322).
TRE-ARDDUR BAY.	Tre-Arddur House.	B. Prep. S.

BRECKNOCKSHIRE.

BRECON.	County School for Boys.	B. Sec. S.
	County School for Girls.	G. Sec. S.
	Woodlands.	G. Priv. S.

CARDIGANSHIRE.

ABERYSTWYTH.	County School.	Dual Sec. S.
	Meithrinfa, North Road.	G. Priv. S.
	Treatbro.	G. Priv. S.
NEW QUAY.	Tutorial School.	B. Priv. S.

CARMARTHENSHIRE.

CARMARTHEN.	County School for Girls.	G. Sec. S.
	Pagefield College.	B. Prep. S.
	Queen Elizabeth's Grammar Sch.	B. Sec. S.
LLANDILO.	Abbey House School.	G. Priv. S.
	County School.	Dual Sec. S.
LLANELLY.	County School for Boys.	B. Sec. S.
	Intermediate School for Girls.	G. Sec. S.
	St. David's School.	B. Priv. S.

CARNARVONSHIRE.

BANGOR.	County School for Girls.	G. Sec. S.
	Friars School.	B. Sec. S.
	Mount St. Gerard's Convent of Mercy.	Girls' S. (R.C.).
	Preparatory School & Kindergarten.	Co-ed. Prep. S.
DEGANWY.	Woodlands.	B. Prep. S.
LLANDUDNO.	Arnhall.	G. Priv. S.
	County School.	Dual Sec. S.
	Lansdowne House.	G. Priv. S.
	Loreto College.	Girls' S. (R.C.).
	St. Martin's School.	G. Priv. S.
	Tan-y-Bryn.	B. Prep. S.
PENMAENMAWR.	Merton House.	B. Prep. S.

DENBIGHSHIRE.

ABERGELE.	County School.	Dual Sec. S.
	Mollart House, Pensarn.	G. Priv. S.
	Pentre Mawr.	G. Priv. S.
COLWYN BAY.	College School	B. Priv. S.
	County School.	Dual Sec. S.
	Dinglewood.	B. Prep. S.
	NORTH WALES WIRELESS COLLEGE.	B. Priv. S. (see p. 204).
	Rhos-on-Sea College.	B. Priv. S.
	St. Ronan's.	G. Priv. S.
DENBIGH.	County School.	B. Sec. S.
	HOWELL'S SCHOOL.	G. Public S. (see pp. 71 & 210).
LLANDDULAS.	Arnold House.	B. Prep. S.
	Bryn Dulas.	G. Priv. S.
OLD COLWYN.	Roof Tree School.	G. Priv. S.
RUTHIN.	County School for Girls.	G. Sec. S.
	Ruthin School.	B. Sec. S.
WREXHAM.	County School for Boys.	B. Sec. S.
	County School for Girls.	G. Sec. S.
	The Studio School.	Priv. Co-ed. S.

FLINTSHIRE.

HOLYWELL.	County School.	Dual Sec. S.
	St. Clare's Convent, Pantasaph.	Girls' S. (R.C.).
PRESTATYN.	Clatford House.	G. Priv. S.
	CLIVE HOUSE SCHOOL.	B. Prep. S. (see p. 344).
	Pendre School.	G. Priv. S.
	St. Chad's.	B. Prep. S.
RHYL.	Arcville College.	G. Priv. S.
	Blencathra.	G. Priv. S.
	COLET HOUSE.	B. Prep. S. (see p. 360).
	Convent School, Bryntirion Hall.	Girls' S. (R.C.).
	County School.	Dual Sec. S.
	Epworth College.	B. Priv. S.
	Fairholm.	G. Priv. S.

FLINTSHIRE—*continued.*

RHYL (*cont'd*).	**ST. OSWALD'S.**	G. Priv. S. (see p. 360.)
ST. ASAPH.	County School.	B. Sec. S.
	ORIEL HOUSE.	B. Prep. S. (see p. 367).

GLAMORGANSHIRE.

BARRY.	County School for Boys.	B. Sec. S.
	County School for Girls.	G. Sec. S.
	St. Osyth Collegiate School.	G. Priv. S.
BRIDGEND.	County School.	B. Sec. S.
	Ingleside School, Church Road.	G. Priv. S
	St. Margaret's School.	G. Priv. S.
BRIDGEND (Nr.).	Bryntirion School.	B. Prep. S.
CARDIFF.	Canton Secondary School for Boys.	B. Sec. S.
	Canton Secondary School for Girls.	G. Sec. S.
	Cathedral School, Llandaff.	B. Prep. S.
	City High School for Boys.	B. Sec. S.
	Heathfield House School.	Girls' S. (R.C.)
	Highfield School.	G. Priv. S.
	Howard Gardens Secondary School for Boys.	B. Sec. S.
	Howard Gardens Secondary School for Girls.	G. Sec. S.
	Howells School, Llandaff.	G. Sec. S.
	Intermediate and Technical School for Girls.	G. Sec. S.
	Monkton House School.	B. Priv. S.
	St. Illtyds College.	Boys' S. (R.C.)
DINAS POWIS.	Eastbrook Hall.	G. Priv. S.
LLANDAFF (see Cardiff).		
MUMBLES.	Clifflands.	G. Priv. S.
	Langland College.	G. Priv. S.
NEATH.	Brynhyfryd Ladies' College.	G. Priv. S.
	County School.	Dual Sec. S.
PENARTH.	The College.	B. Priv. S.
	County School for Boys.	B. Sec. S.
	County School for Girls.	G. Sec. S.
	King Alfred's School.	B. Priv. S.

GLAMORGANSHIRE—*continued.*

PENARTH (*cont'd*).	St. Hilda's.	G. Priv. S.
	Westbourne House.	G. Priv. S.
PORTEYNON.	Borva House.	G. Priv. S.
PORTHCAWL.	Arlington.	B. Prep. S.
	High School.	G. Priv. S.
	Moorlands School.	G. Priv. S.
	St. Catharine's School.	G. Priv. S.
	St. John's School, Newton.	B. Priv. S.
RADYR.	St. Winifred's School.	G. Priv. S.
SWANSEA.	Central Private School.	G. Priv. S.
	Craig-y-nos, 5 Sketty Road.	B. Prep. S.
	Grammar School.	B. Sec. S.
	Municipal Sec. School for Boys.	B. Sec. S.
	Municipal Sec. School for Girls.	G. Sec. S.
	Pagefield College.	B. Prep. S.
	15 Richmond Road.	B. Prep. S.
	St. Margaret's.	G. Priv. S.
	St. Winifred's Convent.	Girls' S. (R.C.).

MERIONETHSHIRE.

ABERDOVEY.	Riverlyn School, Craig-y-Don.	B. Prep. S.
DOLGELLEY.	County School for Boys.	B. Sec. S.
	Dr. William's School.	G. Sec. S.
	Grammar School.	B. Priv. S.

MONTGOMERYSHIRE.

LLANSAINTFFRAID.	Deytheur School.	B. Priv. S.
WELSHPOOL.	County School for Boys.	B. Sec. S.
	County School for Girls.	G. Sec. S.
	Havelock House.	G. Priv. S.

PEMBROKESHIRE.

HAVERFORDWEST.	County School for Girls.	G. Sec. S.
	Grammar School.	B. Sec. S.
	Hill House College.	G. Priv. S.
	St. Elmo.	G. Priv. S.

PEMBROKESHIRE—*continued.*

TENBY.	County School.	Dual Sec. S.
	St. Andrew's.	B. Prep. S.
	St. Stephen's.	G. Priv. S.
	Woofferton Grange.	G. Priv. S.

RADNORSHIRE.

GLASBURY-ON-WYE.	Hampton Grammar School.	Priv. Co-ed. S.
LLANDRINDOD-WELLS.	County School.	Dual Sec. S.
	Highcliffe.	B. Prep. S.
	Kincoed School.	G. Priv. S.
	Llanyre Hall.	B. Prep. S.

SCOTLAND.

ABERDEENSHIRE.

ABERDEEN.	Aberdeen Preparatory School.	B. Prep. S.
	Albyn Place School for Girls.	G. Priv. S.
	Blair's College.	Boys' S. (R.C.).
	Camden Place School.	G. Priv. S.
	Convent of the Sacred Heart.	Girls' S. (R.C.).
	St. Margaret's School.	G. Priv. S.

AYRSHIRE.

ALLOWAY.	Cambusdoon.	B. Prep. S.
AYR.	The Academy.	M. Sec. S.
	Carleton Turrets.	B. Prep. S.
	Newnham House School.	G. Priv. S.
	Ronaldshaw Park.	G. Prep. S.
	Wellington School.	G. Priv. S.
IRVINE.	Royal Academy.	M. Sec. S.
	St Michael's College.	G. Priv. S.

CLACKMANNANSHIRE.

DOLLAR.	The Academy.	M. Sec. S.

DUMBARTONSHIRE.

DUMBARTON.	The Academy.	M. Sec. S.
DUMBARTON (Nr.).	Keil School, Helenslee.	B. Priv. S.
HELENSBURGH.	Hermitage School.	M. Sec. S.
	Larchfield School.	B. Prep. S.

DUMFRIESSHIRE.

DUMFRIES.	Aberdour House.	G. Priv. S.
	The Academy.	M. Sec. S.
	Mount St. Michael's College.	Boys' S. (R.C.).
	St. Joseph's College.	B. Priv. S. (R.C.).
DUMFRIES (Nr.).	(See Lochanhead, Kirkcudbrightshire).	
MOFFAT.	The Academy.	M. Sec. S.
	ST. NINIAN'S.	B. Prep. S. (see p. 325).
	Warriston.	B. Prep. S.

EAST LOTHIAN.

DUNBAR	Belhaven Hill	B. Prep. S.
	Secondary School.	M. Sec. S.

FIFESHIRE.

DUNFERMLINE (Nr.).	Craigflower, Torryburn.	B. Prep. S.
ST. ANDREWS.	Madras College.	M. Sec. S.
	St. Katharine's School.	G. Sec. S.
	St. Salvator's.	B. Prep. S.

FORFARSHIRE.

BROUGHTY FERRY.	Seafield House.	B. Prep. S.
DUNDEE.	Arnhall College.	B. Priv. S.
	Grove Academy.	M. Sec. S.
	Harris Academy	M. Sec. S.
	High School.	Dual Sec. S.
	Morgan Academy.	M. Sec. S.
	St. Joseph's School.	G. Priv. S.
	Seymour Lodge Girls' School.	G. Priv. S.
FORFAR.	The Academy.	M. Sec. S.
	Westby House School.	G. Priv. S.

HADDINGTONSHIRE.

NORTH BERWICK.	Bramerton.	B. Prep. S.
	DUNARDARIGH.	G. Priv. S. (see p. 327).
	High School.	M. Sec. S.

INVERNESSHIRE.

FORT AUGUSTUS.	The Abbey School	Boys' S. (R.C.).
INVERNESS.	Elm Park.	G. Priv. S.
	Heatherley.	G. Priv. S.
	Higher Grade School.	M. Sec. S.
	Royal Academy.	M. Sec. S.

KIRKCUDBRIGHTSHIRE.

LOCHANHEAD.	**RICKERBY HOUSE.**	B. & G. Home S. (see p. 296).
MAXWELLTOWN.	Benedictine Convent.	Girls' S (R.C.).

LANARK.

GLASGOW.	Albert Higher Grade School.	M. Sec. S.
	Allan Glen's School.	B. Sec. S.
	Bellahouston Academy.	M. Sec. S.
	Bridgeton Higher Grade School.	M. Sec. S.
	Dairsie House School.	M. Priv. S.
	Devonbank School for Boys.	B. Priv. S.
	Dowanhill R.C. Secondary School.	G. Sec. S. (R.C.).
	Eastbank Academy, Shettlestone.	M. Sec. S.
	Garnett Hill Convent.	G. Sec. S. (R.C.).
	Glasgow Academy.	B. Sec. S.
	Govan High School	M. Sec. S.
	High School.	B. Sec. S.
	High School.	G. Sec. S.
	High School for Girls.	G. Sec. S.
	Higher Grade School, Pollockshields.	M. Sec. S.
	Hillhead High School.	M. Sec. S.

LANARK—*continued.*

GLASGOW (*cont'd*).	**HILLSIDE SCHOOL.**	G. Priv. S. (see p. 252).
	Hutcheson's Boys' School.	B. Sec. S.
	Hutcheson's Girls' Grammar Sch.	G. Sec. S.
	Hyndland Secondary School.	M. Sec. S.
	Kelvinside Academy.	B. Sec. S.
	Jordanhill Private School.	Co-ed. Prep. S.
	Kent Road Higher Grade School.	M. Sec. S.
	Laurel Bank School for Girls.	G. Priv. S.
	Our Lady and St. Francis School.	G. Sec. S. (R.C.).
	The Park School.	G. Priv. S.
	Provanside Higher Grade School.	M. Sec. S.
	Queen's Park Secondary School.	M. Sec. S.
	ROSSLYN TERRACE SCHOOL.	G. Priv. S. (see p. 253).
	St. Aloysius College.	B. Sec. S. (R.C.).
	St. Mungo's Academy. Townhead.	B. Sec. S. (R.C.).
	Shawlands Academy.	M. Sec. S.
	Strathbungo Higher Grade School.	M. Sec. S.
	Westbourne Gardens School for Girls.	G. Priv. S.
	Whitehall Secondary School.	M. Sec. S.

MIDLOTHIAN.

BONNYRIGG (Nr.).	Dalhousie Castle.	B. Prep. S.
DALKEITH.	Ashleigh, Eskbank.	G. Priv. S.
	High School.	M. Sec. S.
EDINBURGH.	Boroughmuir Secondary School.	M. Sec. S.
	Broughton Secondary School.	M. Sec. S.
	Canaan School.	G. Priv. S.
	CRAIGEND PARK SCHOOL, Liberton.	B. Priv. S. (see p. 235).
	CRAIGMILLAR PARK COLLEGE.	G. Priv. S. (see p. 236).

MIDLOTHIAN—*continued.*

EDINBURGH (*cont'd*).	Craigmount.	G. Priv. S.
	Cranley.	G. Priv. S.
	Daniel Stewart's College for Boys.	B. Sec. S.
	Edinburgh Institution.	B. Sec. S.
	Edinburgh Ladies' College.	G. Sec. S.
	George Heriot's School.	B. Sec. S.
	George Watson's College for Boys.	B. Sec. S.
	George Watson's Ladies' College.	G. Sec. S.
	Holy Cross Academy.	M. S. (R.C.).
	James Gillespie's School.	M. Sec. S.
	Juniper Green Higher Grade Sch.	M. Sec. S.
	Ladies' College.	G. Sec. S.
	Lansdowne House, Murrayfield.	G. Priv. S.
	Leith Academy.	M. Sec. S.
	61 Manor Place.	G. Priv. S.
	Merchiston Castle Preparatory Sch.	B. Prep. S.
	Portobello High Grade School.	M. Sec. S.
	Rochester House.	B. Prep. S.
	Rothesay House School.	G. Priv. S.
	Royal High School.	B. Sec. S.
	ST. ANNE'S SCHOOL.	G. Priv. S. (see p. 236).
	St. Bride's School.	G. Sec. S.
	St. Catharine's Convent.	Girls' S. (R.C.).
	ST. DENIS.	G. Priv. S. (see p. 237).
	ST. HILARY'S SCHOOL.	G. Priv. S. (see p. 239).
	St. Hilda's Liberton	G. Priv. S.
	St. Margaret's College.	G. Priv. S.
	St. Margaret's Convent.	Girls' S. (R.C.).
	ST. MONICA'S SCHOOL.	G. & B. Priv. S. (see p. 238).
	St. Oran's.	G. Priv. S.

MIDLOTHIAN—*continued.*

EDINBURGH (*cont'd*).	**ST. SERF'S SCHOOL.**	G Priv. S. (see p. 238).
	St. Thomas of Aquinas School.	G. Sec. S. (R.C.).
	St. Trinean's School	G. Priv. S.
	STRATHEARN COLLEGE.	G. Priv. S. (see p. 240).
	Trinity Academy.	M. Sec. S.
MUSSELBURGH.	Grammar School	M. Sec. S.
	King Arthur School.	Co-ed. Sec. S.

NAIRNSHIRE.

NAIRN.	Alton Burn.	B. Prep. S.
	Rose's Academical Institution.	M. Sec S.
	Wyvis View.	G. Priv. S.

PERTHSHIRE.

CRIEFF.	Ardvreck	B. Prep. S.
	Morison's Academy.	B. Sec. S.
FORGANDENNY.	Strathallan School.	B. Priv. S.
PERTH.	The Academy and Sharp's Institution.	M. Sec. S.
	St. Johnstoun's.	G. Priv. S.

RENFREWSHIRE.

KILMACOLM.	Dardenne School.	B. Priv. S.

ROXBURGHSHIRE.

MELROSE	The Abbey School.	G. Priv. S.
	St. Mary's School.	B. Prep. S.

STIRLINGSHIRE.

BRIDGE OF ALLAN.	The Beacon School.	G. Priv. S.
	ST. HELEN'S.	G. Priv. S. (see p. 153).
	Stanley House School.	B. Priv. S.

STIRLINGHIRE—*continued.*

FALKIRK.	High School.	M. Sec. S.
	Selma House.	G. Priv. S.
LARBERT.	St. Andrew's School.	B. Priv. S.
POLMONT.	**ST. MARGARET'S.**	G. Priv. S. (see p. 338).
STIRLING.	High School.	M. Sec. S.
	Hurst Grange School, The Birches.	B. Prep. S.
	Sterlini Commercial School.	Secretarial.

WEST LOTHIAN.

CRAMOND BRIDGE.	Cargilfield.	B. Prep. S.

LONDON.

(Arranged under Postal Districts.)

E. 7	Burlington College.	B. Priv. S.
	St. Angela's High School, Forest Gate.	Girls' S. (R.C.).
	Victoria High School.	G. Priv. S.
E. 8.	County Secondary School, Dalston.	G. Sec. S.
	Our Lady's Convent, Hackney.	Girls' S. (R.C.).
E. 11.	Brooklyn High School, Leytonstone.	G. Priv. S.
	County High School, Leytonstone.	B. Sec. S.
	County High School for Girls, Leytonstone.	G. Sec. S.
	Elson House, Leytonstone.	G. Priv. S.
	Forest School, Walthamstow.	B. Priv. S.
	Infant Orphan Asylum, Wanstead.	M. Sec. S.
	Leytonstone College.	B. Priv. S.
E. 14.	George Green's School, Poplar.	Dual. Sec. S.
	Howrah House High School, Poplar.	Girls' S. (R.C.).
E. 15.	Grammar School, West Ham.	Boys' S. (R.C.).
	High School, West Ham.	G. Sec. S.
	Municipal Central Sec. School, West Ham.	M. Sec. S.
	St. Andrew's High School, West Ham.	Girls' S. (R.C.).
E. 17	County Secondary School for Boys, Walthamstow.	B. Sec. S.
	Fyfield College, Upper Walthamstow.	G. Priv. S.
	High School for Girls, Church Hill, Walthamstow.	G. Sec. S.

LONDON—*continued.*

E. 17	Monoux School, Walthamstow.	B. Sec. S.
(*cont'd*).	St. Elizabeth's High School, Walthamstow.	G. Priv. S.
	Walthamstow Modern School of Shorthand.	G.
	Walthamstow School of Shorthand.	G.
E.C. 1.	Mercer's School, Holborn.	B. Sec. S.
E.C. 3.	Thames Nautical Training College, (*Worcester*), Greenhithe.	B. Sec. S.
E.C. 4.	St. Paul's Choir School, St. Paul's Churchyard.	B. Prep. S.
N. 2.	East Finchley Vicarage School.	B. Prep. S.
N. 3.	Christ's College, Finchley.	B. Sec. S.
	County Secondary School, Finchley.	M. Sec. S.
	Etchingham Park School, Finchley.	Priv. Co-ed. S.
	Fern Bank, Finchley.	G. Priv. S.
	Hertford Lodge, Finchley.	G. Priv. S.
N. 4.	Convent of Notre Dame.	Girls' S. (R.C.).
	County School, Hornsey.	M. Sec. S.
	St. John's College.	B. Priv. S.
	Stapleton Hall School, Stroud Green.	G. Priv. S.
N. 5.	County School for Boys, Highbury Grove.	B. Sec. S.
	Highbury Hill High School for Girls.	G. Sec. S.
N. 6.	Byron House School.	G. Priv. S.
	CHANNING HOUSE, Highgate.	G. Public. S. (see pp. 74 & 96.)
	Cholmeley House, Highgate.	B. Prep. S.
	Convent High School, Highgate.	Girls' S. (R.C.).
	Grove House School.	B. Priv. S.
	The Grove School, Highgate.	G. Priv. S.
	King's House School, Highgate.	G. Priv. S.
	Loretto House School, Hornsey Lane.	G. Priv. S.
	The Mount.	G. Priv. S.
	Northfield, Highgate.	G. Priv. S.
	ST. ALOYSIUS' COLLEGE, Highgate.	B. Priv. S. (R.C.) (see p. 310).
	SOUTHWOOD HALL, Highgate.	G. Priv. S. (see p. 312).

LONDON—*continued.*

N. 8.	High School and College, Crouch End.	G. Priv. S.
	High School for Girls, Hornsey.	G. Sec. S.
	Middlesex University College, Hornsey.	B. Priv. S.
	Oakfield School, Crouch Hill.	B. Priv. S.
	Stationers' Company School, Hornsey.	B. Sec. S.
N. 10.	**CRANLEY HOUSE SCHOOL.**	G. Priv. S. (see p. 301).
	Highfield School, Muswell Hill.	B. Priv. S.
	Norfolk House School, Muswell Hill.	G. Priv. S.
	Tollington High School for Girls, Hornsey.	G. Sec. S.
	Tollington School, Hornsey.	B. Sec. S.
N. 11.	Broomfield Park School, New Southgate.	G. Priv. S.
	County Secondary School, Southgate.	M. Sec. S.
	Friern Barnet School for Girls, New Southgate.	G. Priv. S.
	High School, New Southgate.	G. Priv. S.
N. 12.	The Court House, Woodside Park.	G. Priv. S.
	Finchley County School for Boys and Girls, North Finchley.	M. Sec. S.
	Holmewood, Woodside Park.	G. Priv. S.
N. 13.	The College, Palmer's Green.	M. Priv. S.
	County School, Palmer's Green.	M. Sec. S.
	Ursuline Convent.	Girls' S. (R.C.).
	Winterton School, Palmer's Green.	G. Priv. S.
N. 16.	Northfield House.	G. Priv. S.
	Paradise House School, Clissold Park.	B. Priv. S.
	Stoke Newington Grammar School.	B. Priv. S.
	Wilson College, Stamford Hill.	B. Priv. S.
N. 17.	Drapers' Company's School, Elmslea, Tottenham.	G. Sec. S.
	Grammar School for Boys, Tottenham.	B. Sec. S.
	High Road County School, Tottenham.	M. Sec. S.
	High School, Tottenham.	G. Sec. S.
	St. Mary's School, Tottenham.	G. Priv. S.
N. 20.	Highlands, Whetstone.	B. Priv. S.
	The Hollies Preparatory School.	B. Prep. S.
	Oakleigh Park School, Whetstone.	Priv. Co-ed. S.

LONDON—*continued.*

N. 21.	Avondale College, Winchmore Hill.	G. Priv. S.
	Collegiate School, Winchmore Hill.	B. Priv. S.
	Elmcroft, Winchmore Hill.	B. Priv. S.
	The New College, Winchmore Hill.	B. Priv. S.
	Palmer's Green High School.	G. Priv. S.
	Winchmore Hill High School for Girls.	G. Priv. S.
N. 23.	Central County School, Wood Green.	M. Sec. S.
	County School, Wood Green.	M. Sec. S.
	Franklin House School, Bowes Park.	B. Prep. S.
	Wynaud House, Bowes Park.	G. Priv. S.
N.W. 1.	Egerton House.	B. Prep. S.
	St. Aloysius Convent School.	Girls' S. (R.C.).
	St. Marylebone Grammar School.	B. Sec. S.
N.W. 2.	Brondesbury High School for Girls, Shoot-up-Hill.	G. Priv. S.
	Gladstone House School, Shoot-up-Hill.	G. Priv. S.
	The Lady Margaret School.	G. Priv. S.
	Melrose House School, Cricklewood.	G. Priv. S.
	Stanwell House.	Prep. Co-ed. S.
	Westcroft Preparatory School, Cricklewood Lane.	B. Prep. S.
	The Woodlands School.	G. Priv. S.
	Wycombe House, Brondesbury.	G. Priv. S.
N.W. 3.	Allen Olney School.	G. Priv. S.
	Bayford House.	G. Priv. S.
	Beachborough Preparatory School.	B. Prep. S.
	College Villas School.	G. Priv. S.
	Gaveney School.	B. Prep. S. (R.C.).
	Gothic House, South Hampstead.	G. Priv. S.
	The Hall, Eton Avenue.	B. Prep. S.
	Heath Mount, Hampstead Heath.	B. Prep. S.
	Kingsley School.	G. Priv. S.
	St. Margaret's, Hampstead.	G. Priv. S.
	University College Preparatory School, Hampstead.	B. Prep. S.
	Warwick House School.	B. Prep. S.
	Woodcote.	B. Prep. S.

LONDON—*continued.*

N.W. 4.	Convent of La Sagesse.	Girls' S. (R.C.).
	County School, Hendon.	M. Sec. S.
	GARSINGTON HOUSE, Hendon.	B. Prep. S. (see p. 303).
	Golders Hill School.	Priv. Co-ed S.
	GROVE PARK PREPARATORY SCHOOL, Kingsbury.	B. Prep. S. (see p. 304).
	Institute High School and Kindergarten, Hampstead Garden Suburb.	Priv. Co-ed. S.
	St. Dunstan's School, Golders Green.	Priv. Co-ed. S.
	TENTERDEN HALL, Hendon.	B. Prep. S. (see p. 313).
N.W. 5.	Convent of La Sainte Union.	Girls' S. (R.C.).
	County Secondary School, Kentish Town.	G. Sec. S.
	William Ellis Endowed School, Gospel Oak.	B. Sec. S.
N.W. 6.	Bestreben High School.	G. Priv. S.
	2 Christchurch Avenue, Brondesbury.	B. Prep. S.
	College for Domestic Subjects.	
	Grammar School, Kilburn.	B. Sec. S.
	Manor House School, Brondesbury.	G. Priv. S.
	Sheringham House, Swiss Cottage.	B. Prep. S.
	Vernon House, Brondesbury.	B. Prep. S.
	York House, Hampstead.	B. Prep. S.
N.W. 7.	Eversden School.	G. Priv. S.
	Junior School, Mill Hill School.	B. Prep. S.
	Langley Park School.	Priv. Co-ed. S.
N.W. 8.	Arnold House School.	B. Prep. S.
	The Elms.	G. Priv. S.
	50 Grove End Road.	G. Priv. S.
	78 Hamilton Terrace, St. John's Wood.	G. Priv. S.
	Holly Lodge School, St. John's Wood.	G. Priv. S.
	Minimi.	B. Priv. S.
	The Vale School.	B. Priv. S.

LONDON—*continued.*

N.W. 10.	The Convent, Willesden.	G. Sec. S. (R.C.).
	Convent of Jesus & Mary, Willesden.	Girls' S. (R.C.).
	County School, Willesden.	Dual Sec. S.
	Kingswood School, Willesden.	G. Priv. S.
	Park View College, Willesden.	G. Priv. S.
	Roundwood College, Harlesden.	G. Priv. S.
N.W. 11.	54 Ashbourne Avenue, Golders Green.	B. Priv. S.
	Golders Hill School.	B. Priv. S.
	Mayfield House School.	B. Prep. S.
	Park House School.	B. Prep. S.
	Woodstock School, Golders Green.	G. Priv. S.
S.E. 1.	Convent of Notre Dame.	Girls' S. (R.C.).
	Licensed Victuallers' School, Lambeth.	B. Sec. S.
S.E. 2.	St. Joseph's Convent, Abbey Wood.	Girls' S. (R.C.).
S.E. 3.	Belmont House School, Blackheath.	B. Prep. S.
	Christ's College, Blackheath.	B. Priv. S.
	Oakland House School, Blackheath.	Priv. Co-ed. S.
	St. Helen's, Blackheath.	G. Priv. S.
	St. Joseph's Academy, Blackheath.	B. Priv. S.
	28 Vanburgh Park, Blackheath.	G. Priv. S.
S.E. 5.	Champion Hill School, Denmark Hill.	B. Prep. S.
	Charles Edward Brooke School.	G. Sec. S.
	Park College, Camberwell.	G. Priv. S.
	Wilson's Grammar School, Camberwell.	B. Sec. S.
S.E. 7.	Shirley House School, Old Charlton.	B. Prep. S.
S.E. 9.	Babington House, Eltham.	G. Priv. S.
	Cannock House, Eltham.	B. Priv. S.
	Convent of St. Clotilde, Eltham Park.	Girls' S. (R.C.).
	Eltham College, Eltham.	B. Priv. S.
S.E. 10.	Roan School, Greenwich.	B. Sec. S.
	Ursuline Convent, Greenwich.	Girls' S. (R.C.).
S.E. 11.	Lewisham Park School.	B. Priv. S.
S.E. 12.	Hamilton House.	B. Prep. S.
	Modern High School, Burnt Ash Hill.	G. Priv. S.
	Sano Yama, Burnt Ash Hill.	B. Prep. S.
S.E. 13.	Colfe's Grammar School, Lewisham.	B. Sec. S.
	Lewisham Park School, Lewisham.	B. Priv. S.

LONDON—*continued.*

S.E. 13 (*cont'd*).	Malvern House School.	G. Priv. S.
	Royston House School.	G. Priv. S.
	ST. PETER'S COLLEGE, Lewisham.	B. & G. Priv. S. (see p. 311).
S.E. 18.	Cottingham College, Woolwich.	Secretarial.
S.E. 19.	Belevedere College, Upper Norwood.	G. Priv. S.
	Crystal Palace School of Engineering.	Engineering.
	Kinnersley College.	B. Priv. S.
	Leitrim House School, Upper Norwood.	G. Priv. S.
	St. Joseph's College, Norwood.	Boys' S. (R.C.).
S.E. 20.	Anerley School.	G. Priv. S.
	Queen's College, Penge.	G. Priv. S.
S.E. 21.	Brightlands, Dulwich Common.	B. Prep. S.
	Dulwich College Preparatory School.	B. Prep. S.
	James Allen's Girls' School, Dulwich.	G. Sec. S.
	Oakfield, West Dulwich.	G. Priv. S.
	Waldron School.	G. Priv. S.
S.E. 22.	Alleyn's School, Dulwich.	B. Sec. S.
S.E. 23.	Forest Hill House School.	B. Priv. S.
	Sacred Heart School, Forest Hill.	Girls' S. (R.C.).
	Sydenham Hill School.	B. Prep. S.
S.E. 24.	Physical Training College, Sunray Avenue.	G. Priv. S.
S.E. 25.	Park School, South Norwood.	G. Priv. S.
	South Norwood College.	B. Priv. S.
S.E. 26	**CAMPION HOUSE,** Sydenham.	G. Priv. S. (see p. 299).
	County Secondary School.	G. Sec. S.
S.E. 27.	Chester House School, S. Norwood.	G. Priv. S.
	Mayfield, Barston Road, W. Dulwich.	G. Priv. S.
	Notre Abri, Norwood.	G. Priv. S.
S.W. 1.	35 Cliveden Place, Eaton Square.	B. Prep. S.
	Secretarial Training College.	G. Secretarial.
	134 Sloane Street.	B. Prep. S.
	Westminster Abbey Choir School.	B. Prep. S.
	Westminster Cathedral Choir School.	Boys' S. (R.C.).
	Westminster City School.	B. Sec. S.

LONDON—*continued.*

S.W. 2.	Belmont College, Streatham Hill.	B. Priv. S.
	King Albert's School, Moorland House, Brixton.	B. Priv. S.
	Strand School, Brixton Hill.	B. Sec. S.
	Streatham Hill College.	B. Prep. S.
	Surrey College, Brixton Hill.	B. Priv. S.
	Warwick College, Brixton Hill.	G. Priv. S.
S.W. 3.	Margaret Morris School.	G. Priv. S.
	35 St. Leonard's Terrace, Chelsea.	B. Prep. S.
	St. Mary's Convent, Chelsea.	Girls' S. (R.C.).
	St. Wilfrid's Convent, Chelsea.	Girls' S. (R.C.).
	Sloane School, Chelsea.	B. Sec. S.
S.W. 4.	La Retraite High School, Clapham Park.	Girls' S. (R.C.).
	MANOR HOUSE SCHOOL, Clapham Common.	B. Priv. S. (see p. 308).
	Royal Masonic Institution for Girls, Clapham Junction.	G. Sec. S.
S.W. 5.	15 Penywern Road, Earl's Court.	G. Priv. S.
	School of the Holy Family.	G. Priv. S. (R.C.)
S.W. 6.	County Secondary School, Fulham.	G. Sec. S.
	Marist Convent.	Girls' S. (R.C.).
S.W. 7.	Cardinal Vaughan School, S. Kensington.	Boys' S. (R.C.).
	Challoner School.	G. Priv. S.
	52 Cromwell Road, S. Kensington.	G. Priv. S.
	DUNLUCE, 120 Queen's Gate.	G. Priv. S. (see p. 301).
	Elvaston Place School, Kensington.	Priv. Co-ed S.
	Glendower School.	G. Priv. S.
	70 Queen's Gate.	B. Prep. S.
	133 Queen's Gate.	G. Priv. S.
	5 ROLAND HOUSES, Roland Gardens.	G. Priv. S. (see p. 309).
	South Kensington Preparatory School.	B. Prep. S.
S.W. 11.	111 Albert Bridge Road, Battersea Park.	G. Priv. S.
	Convent of Notre Dame, Battersea Park.	Girls' S. (R.C.).
	County Secondary School, Clapham.	G. Sec. S.

LONDON—*continued.*

S.W. 11 (*cont'd*).	County Secondary School, Battersea.	B. Sec. S.
	Grammar School, Battersea.	B. Sec. S.
	Salesian School, Battersea.	B. Priv. S. (R.C.)
	Sir Walter St. John's School, Battersea.	B. Sec. S.
S.W. 12.	Balham High School.	G. Priv. S.
	The College, Nightingale Lane.	G. Priv. S.
	ELLERAY, Clapham Park.	G. Priv. S. (see p. 302).
	The Modern School.	B. Priv. S.
S.W. 13.	Ranelagh House School, Barnes Common.	G. Priv. S.
	South-West London College, Castlenau.	B. Priv. S.
S.W. 14.	Burwood College, Putney.	G. Priv. S.
	County Sec. School for Boys, East Sheen.	B. Sec. S.
	Lycée des Jeunes Filles, Kensington.	G. Priv. S.
	Temple Grove School.	G. Priv. S.
S.W. 15.	Ascham, Putney.	G. Priv. S.
	4 Carlton Road, Putney Hill.	B. Prep. S.
	Clifton School, Putney.	G. Priv. S.
	Convent of the Sacred Heart, Roehampton.	Girls' S. (R.C.).
	County Secondary School, Putney.	G. Sec. S.
	Leinster House School, Putney Hill.	B. Prep. S.
	Wildcroft, Putney Heath.	B. Priv. S. (Jewish).
	WILLINGTON SCHOOL, Putney.	B Prep. S. (see p. 314).
S.W. 16.	Carisbrooke College, Streatham.	B. Priv. S.
	Cheltonia College, Streatham.	B. Priv. S.
	County Secondary School, Streatham.	G. Sec. S.
	Grammar School, Streatham.	B. Priv. S.
	King Alfred School, Streatham.	B. Priv. S.
	Modern School, Streatham Common.	B. Prep. S.
	Mount View, Streatham.	G. Priv. S.
	The New School.	Priv. Co-ed S.
	Norbury College.	B. Priv. S.
	St. Helen's School, Streatham.	G. Priv. S.
	St. Hilda's School, Norbury.	G. Priv. S.
	508 Streatham High Road.	B. Priv. S.
	Streatham Hill College.	B. Prep. S.

LONDON—*continued.*

S.W. 16 (*cont'd*).	Technical Institute Secondary School, Wandsworth.	B. Sec. S.
S.W. 17.	Beulah House High School, Upper Tooting.	G. Priv. S.
	Grammar School, Balham.	B. Priv. S.
	King's College, Wandsworth Common.	B. Priv. S.
	St. Neot's.	G. Priv. S.
S.W. 18.	Convent of the Sacred Heart, Wandsworth.	Girls' S. (R.C.)
	Emmanuel School, Wandsworth Common.	B. Sec. S.
	Highfield School.	B. Priv. S.
	Queen's College, Wandsworth Common.	G. Priv. S.
	The Secondary School, Wandsworth.	B. Sec. S.
S.W. 19.	Albemarle, Wimbledon Common.	G. Priv. S.
	Allenswood, Wimbledon Park.	G. Priv. S.
	8 Augustus Road, Wimbledon Park.	G. Priv. S.
	County School for Girls, Wimbledon.	G. Sec. S.
	Cranmore College, Merton Park.	B. Priv. S.
	Hazelhurst.	G. Priv. S.
	Holy Cross Convent.	Girls' S. (R.C.)
	Ivy House, Wimbledon Common.	G. Priv. S.
	King's College Junior School, Wimbledon.	B. Prep. S.
	Levana, Wimbledon Park.	G. Priv. S.
	Rokeby, The Downs, Wimbledon.	B. Prep. S.
	Rutlish School, Merton.	B. Sec. S.
	The Study, Wimbledon Common.	G. Priv. S.
	Ursuline Convent, Wimbledon.	Girls' S. (R.C.)
	Wimbledon College, Wimbledon.	Boys' S. (R.C.)
	WIMBLEDON COLLEGIATE SCHOOL.	B. Priv. S. (see p. 314)
	Woodstock College, Wimbledon Park.	G. Priv. S.
	Worple School, Wimbledon.	B. Prep. S.
W. 1.	Camden House School.	G. Priv. S.
	Convent of the Holy Child Jesus, Cavendish Square.	Girls' S. (R.C.)
	Polytechnic Secondary School.	B. Sec. S.
	35 South Audley Street.	G. Priv. S.
W. 2.	Bayswater High School.	G. Priv. S.
	32 Cambridge Street.	G. Priv. S.
	Convent of Our Lady of Sion, Chepstow Villas.	Girls' S. (R.C.)

LONDON—*continued.*

W. 2 (cont'd).	**KENSINGTON COLLEGE,** Paddington.	Secretarial. (see p. 305).
	54 Kensington Gardens Square.	G. Priv. S.
	32 Norfolk Square, Hyde Park.	G. Priv. S.
	10 Orme Square, Bayswater.	B. Prep. S.
	10 Pembridge Place.	G. Priv. S.
	P.N.E.U. School, Hyde Park.	G. Priv. S.
	St. Hilda's School, Paddington.	G. Priv. S.
	SECRETARIAL SCHOOL FOR LADIES. Edgware Road.	Secretarial. (see p. 478).
W. 3.	Ambleside P.N.E.U. School, West Acton.	G. Priv. S.
	Collegiate School, Acton.	B. Priv. S.
	County School, Acton.	B. Sec. S.
W. 4.	Chiswick and Bedford Park High School, Priory House.	G. Priv. S.
	Chiswick County School for Boys.	B. Sec. S.
	Chiswick Girls' School, 24 Brackley Road.	G. Priv. S.
	County School for Girls, Chiswick.	G. Sec. S.
	Grove Park School, Chiswick.	G. Priv. S.
	Gunnersbury Preparatory School, Chiswick.	B. Prep. S.
	The Limes, Chiswick.	G. Priv. S.
	Oxford College, Gunnersbury.	G. Priv. S.
W. 5.	Abbotsford, Ealing.	G. Priv. S.
	County School, Ealing.	B. Sec. S.
	County School for Girls.	G. Sec. S.
	Creffield House School, Ealing.	G. Priv. S.
	Durley, Ealing.	G. Priv. S.
	Durston House, Ealing.	B. Prep. S.
	Ealing College, The Mall.	B. Priv. S.
	Ealing Priory School.	B. Priv. S.
	Hamilton House.	B. Prep. S.
	Harvington, Ealing.	G. Priv. S.
	Hillsborough School, Ealing Common.	B. Prep. S.
	Lourdes Mount, South Ealing.	Girls' S. (R.C.).
	18 Mount Park Crescent, Ealing.	G. Priv. S.
	Mount School, Ealing.	G. Priv. S.
	Newcombe, Ealing.	G. Priv. S.

LONDON—*continued.*

W. 5 (*cont'd*).	St. Agnes' College, Ealing.	G. Priv. S.
	St. Anne's Convent High School, Little Ealing Lane.	Girls' S. (R.C.)
	St. Michael's, Mount Avenue.	G. Priv. S.
	Winton House, Ealing.	G. Priv. S.
W. 6.	Convent of the Sacred Heart, Hammersmith.	Girls' S. (R.C.).
	Latymer Upper School, Hammersmith.	B. Sec. S.
	Ravenscourt House, Ravenscourt Park.	G. Priv. S.
	St. Paul's Preparatory School, Colet Court.	B. Prep. S.
W. 8.	Blessed Thomas More Preparatory School for Boys.	B. Prep. S. (R.C.).
	7 Cheniston Gardens, Kensington.	G. Priv. S.
	CONVENT OF THE ASSUMPTION.	Girls' S. (R.C.). (see p. 300)
	Middle Class School, Westbourne Park.	Dual Sec. S.
	West Lodge, Pembroke Gardens.	Priv. Co-ed S.
W. 9.	Maida Vale School, 26 Warrington Crescent.	B. Prep. S.
	Paddington and Maida Vale High School, Elgin Avenue.	G. Sec. S.
	St. Hilda's School, Paddington.	G. Priv. S.
	Westcott College.	G. Priv. S.
W. 11.	Devon House, Notting Hill.	B. Prep. S.
	LINTON HOUSE SCHOOL, Holland Park Avenue.	B. Prep. S. (see p. 307).
	LINTON HOUSE SCHOOL, Ladbroke Grove.	B. Priv. S. (see p. 306).
	Norland Place School.	G. Priv. S.
W. 13.	Castle Hill School, Ealing.	B. Prep. S.
	Girton House School, Ealing.	G. Priv. S.
	Harrow View, Ealing.	B. Prep. S.
	Lissadell, West Ealing.	G. Priv. S.
W. 14.	Cardinal Vaughan School.	B. Sec. S. (R.C.).
	The Carroll School, West Kensington.	G. Priv. S.
W.C. 1.	Gordon Hall School.	G. Priv. S.
	St. George's College.	G. Priv. S.
	West Central Collegiate School.	G. Priv. S.

THE CONTINENT OF EUROPE.

BELGIUM.

WAEREGHEM.	**INSTITUT DES SŒURS DE NOTRE-DAME.**	G. Priv. S. (see p. 467).

FRANCE.

PAR VILLENNES, SEINE ET OISE.	**CHATEAU DE BURES.**	B. Prep. S. (see p. 468).
BOULOGNE-SUR-SEINE.	**"LE PAVILLON."**	G. Priv. S. (see p. 469).

SWITZERLAND.

TEUFEN, BEI ST. GALLEN.	**PROFESSOR BUSER'S ALPINE GIRLS' INSTITUTE.**	G. Priv. S. (see p. 469).
CHAILLY-LAUSANNE.	**ECOLE NOUVELLE DE LA SUISSE ROMANDE.**	B. Priv. S. (see p. 470).
VEYTAUX-MONTREUX.	**INSTITUT FISHER.**	Priv. Co-ed. S. (see p. 471).
VILLENEUVE.	**CHILLON COLLEGE.**	B. Priv. S. (see p. 472).

The

ATCO

ALL BRITISH
MOTOR MOWER

As Economical as it is Perfect.

18,000 users (including leading public schools) are to-day preserving old turf, and perfecting new, quickly and economically with the ATCO Motor Mower—the best machine of its kind in existence. Consider: the ATCO cuts 1,000 square yards of turf in 20 minutes at a fuel cost of 1d.; it moves under its own power and requires only one operator. In some cases the economy of ATCO over a twelve-month actually repays the initial outlay.

14 inch, 30 Guineas. **22 inch, 54 Guineas.**
16 inch, 36 Guineas. **24 inch, 65 Guineas.**
18 inch, 42 Guineas. **30 inch, 75 Guineas.**

Trailer Attachment with Spring Seat suitable for 21 and 30 inch models, 6 Gns extra

The ATCO Service Organization

A chain of ATCO Service Depots is maintained throughout the country, thereby ensuring for ATCO owners continuous service from their machines, and a quick "spares" service if required.

Write for our Publications

describing the ATCO Specialities in detail. Ask also for a FREE Demonstration of the ATCO on your own grass

CHAS. H. PUGH Ltd.
Whitworth Works, Tilton Road,
BIRMINGHAM.

You can purchase now by Instalments.

For £8 cash you can have immediate delivery of a 14 inch ATCO Mower larger sizes in proportion—and pay the balance over 12 months. In this way the machine can be made practically to "pay for itself" as you use it.

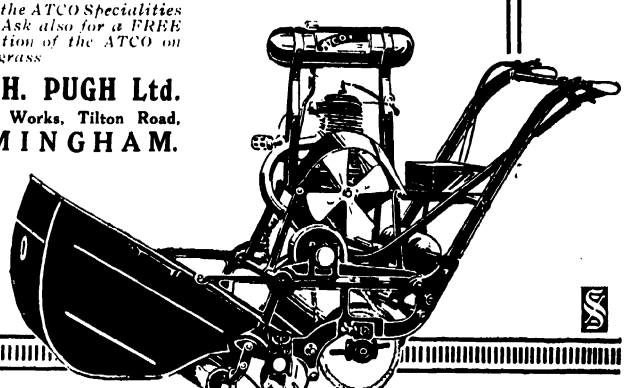

BACON'S MAPS

Political, Physical, Economic, Contour.

34 at **21/-** | 120 at **7/-** | 4, or more, of the 7/- Maps - - each **6/-**

BACON'S ATLASES

Political, Contour, Physical, 6d., 8d., 9d., 1/-, 1/3, 1/6, 2/6, 5/-. Our detailed Catalogue and Specimen Pages, Sections, etc., sent on application.

G. W. BACON & CO., LTD., 7 & 9 NORWICH ST., LONDON, E.C. 4

BACON'S GLOBES

THE INSTITUTE OF BOOK-KEEPERS
Limited (by Guarantee),
133 MOORGATE, LONDON, E.C. 2.

EXAMINATIONS IN BOOK-KEEPING.

BCM/1B4B **Next Dates—TUESDAY, 5th JUNE, and 4th DECEMBER, 1928.**
'Phone: London Wall 2397.

Stage I. (Part 1) Preparatory, (Part 2) Elementary, Stage II., Associates, Stage III., Fellows Over 250 Examination Centres. Principals of the leading Colleges are invited to apply for particulars as to the registration of Examination Centres. For Syllabus, Entry Forms, Particulars of the Institute and "The Institute of Book-Keepers Journal," write: **The Secretary, The Institute of Book-Keepers Ltd., 133 Moorgate, London, E.C. 2**

CHAIRS

for SCHOOLS, COLLEGES, etc.

Seasoned Timber. Best Workmanship.

MEALING BROS. LTD.

Avenue Chair Works, HIGH WYCOMBE.

Catalogues Free. **'Phone: Wycombe 499.**

TUNICS. BLAZERS. BLOUSES. GYM HOSE.
SPORTS SHOES.

Grahame

THE SCHOOL AND
COLLEGE OUTFITTER

Every School, College or Sports Club has its own desire for Sports Uniform. Application to us will produce **absolute** satisfaction.

Grahame Specialities:

SPORTS BLAZERS.
TUNICS AND BLOUSES.
LONG STOCKINGS.
SPORTS KNICKERS.
GYMNASIUM SHOES.

Samples of our goods will be sent for inspection to any School, College or Sports Club immediately upon application, and the postage incurred on its return will be refunded by us.

39 LONDON RD., LEICESTER

TELEPHONE **1316.**

GEORGE PHILIP & SON LTD

for

PROGRESS IN EDUCATIONAL PUBLISHING

SCHOOL ATLASES, WALL MAPS, AND GLOBES.

All thoroughly up-to-date showing NEW BOUNDARIES.

TEXT BOOKS ON

GEOGRAPHY, HISTORY, ENGLISH, &c.

Written by experienced Teachers of the subjects.

Please write for our

COMPLETE EDUCATIONAL CATALOGUE.

32 FLEET STREET, LONDON, E.C. 4

All my Gym Garments are Harrisonia

which are far superior, more comfortable and more durable than any others for Gymnasium, Equestrian or ordinary wear.

Made in all styles for Summer or Winter Wear.

Write for prices and measurement form to :—

The Harrison Patent Knitting Machine Co. Ltd.

94 UPPER BROOK ST., MANCHESTER.

VISIT GLORIOUS GUERNSEY IN 1928

Highest Percentage of Sunshine in Great Britain.

Luxurious Steamers daily *via* Southampton and Weymouth. Magnificent Sandy Bays and Cliff Scenery. Motor Car excursions round the Island daily. Bathing, Boating, Fishing, Golf, Tennis, Bowls. The Paradise for the tired man, the Playground of the Children. Marine excursions to France and the adjacent Islands of Alderney, Sark, and Herm.

If you do not visit Guernsey, the Gem of the Channel, you will die regretting it.

Illustrated Guide post free 3d. from THE SECRETARY, GUERNSEY CHAMBER OF COMMERCE (Dept. 5.)

"Leycott" School Clothing

We specialize in all classes of School Clothing, which we manufacture in our Factory at Leeds, under Co-partnership conditions.

BLAZERS - CAPS - SILK TIES, HAT BANDS, FOOTBALL JERSEYS, GYM TUNICS, BLOUSES, HOSE, STRAW HATS, &c. &c.

ATHLETIC CLUBS & OLD BOYS' AND GIRLS' ASSOCIATIONS.

We supply Blazers, Silk Goods, etc., to Athletic Clubs in all parts of the British Isles, and shall be pleased to have your enquiries, or a representative will call and see you if desired.

Deal direct with the Sole Manufacturers of "LEYCOTT" Specialities and save all intermediate profits.

C. G. SOUTHCOTT CO-PARTNERSHIP Limited

Leyton Mills, Pym Street, LEEDS.

Telephone : LEEDS 23853.
Telegrams : "Canvas, LEEDS."
Established over Forty Years.

London Representative - Mr. R. FOWLER, 16 Holmside Road, S.W.12.
Telephone: Battersea 12.

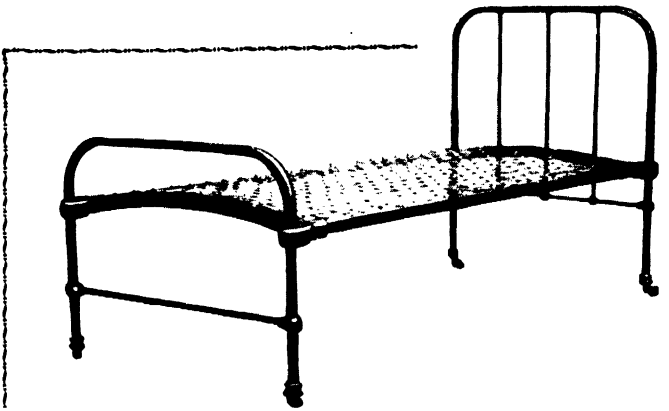

A New Invention in Wire Mattresses which puts "EE'S" into Sleep.

This invention is unique in its combination of economy, hygiene, strength, and simplicity, and it gives increased comfort over all other types.

It consists of closely coiled supersteel springs, interlaced in the fashion of the old straw mattress laths, and hooked into the frame. This gives a spring surface immeasurably stronger and more resilient than previous types, and having no loose segments is practically unbreakable. Should any one strand get damaged it can be slipped out and replaced in a moment.

Having been adopted as standard at numbers of the best Schools. Sanatoria, Workhouses, Asylums, and Infirmaries, it is gradually superseding old fashioned ones. We apply it equally well to iron and wood bedsteads, both single and double sizes.

We also make BETTER BEDDING, hair, wool, flock, and feathers, etc. An especial feature of ours is the remaking of bedding and the repairing of bedsteads. We have the most up-to-date plant for the cleansing and remaking of your existing bedding, these being returned quite equal to new ones.

If you send us your bedsteads to repair with "*Wilsomnia*" we are sure the result will please you.

Any further information will be promptly and pleasantly given.

V. N. WILSON & CO.

(J. T. ELLIS & CO. LTD.)

Manufacturers of: Wool and Wire Mattresses and all kinds of Bedding.

PROSPECT WORKS - - OSSETT - - Yorks.

INDEX

N.B.—The Schools in Part II have been carefully and liberally cross-referenced, *e.g.*, Kensington College, Paddington, London, W. 2, will be found under (*a*) Kensington College, (*b*) Paddington, (*c*) London.

The Public Schools (Boys and Girls) in Part I, commencing on page 33, have not been included in this index as their arrangement render this unnecessary. The Public Schools (pp. 33—94) will be found under their place names, and, where the name of the School differs from the place, reference is given to both, *e.g.*, Cheltenham College will be found under Cheltenham; Perse School, Cambridge, will be found under Perse School and also under Cambridge. London Public Schools will be found under the name of the School and also under London.

	PAGE
Abbotsford, Broadstairs	160
Abbotsholme School	33, 102
Abbreviations	486
Abercarn House High School for Girls, Abercarn	101
Acton, Haberdashers' Aske's School	22
Acton Reynald, near Shrewsbury, The Westlands School	393
Adcote School, near Shrewsbury	391
Advertisement Index (Classified)	642
Ainstable Vicarage, Carlisle (Tutor)	474
Alexandra College, Westcliff-on-Sea	433
Alexander House School, Broadstairs	161
Alexandra School, Herne Bay	272
Allendale, Rochester	362
Alwalton Grange, Peterborough	344
Anglesey, Parciau, Marianglass	322
Anido, Mr. A. J., Holborn, London (Engineering Tutor)	476
d'Arcy, Mr. Thos. A., Rocklyn, Clevedon (Tutor)	474
Arley Castle, near Bewdley	103
Arnside, Oakfield	102
Arrangement of Schools	100
Arundel House, Clevedon (Tutor)	474
Ashburnham, Tunbridge Wells	417
Asheton Schools, Tenterden	410–411
Ashford, Fairview	104
Ashford High School for Girls	105
Ashford, near, Basque Close, Hastingleigh (Tutor)	475

PAGE
Ashtead, Parsons Mead 106
Aston-le-Walls House, Byfield 175
Avondale College, Caterham 177

Babbacombe, St. Agnes School 107
Bacton-on-Sea, "Cliff Holm" 473
Balmore School, Reading 351
Banstead, The Larches 108
Banstead, Rosehill 109
Barrington Grange, Rye, Isle of Wight 364
Bartrum Gables, Broadstairs 162
Basque Close, Hastingleigh, near Ashford (Tutor).. 475
Basingstoke, near, The Vyne in Hampshire 110–111
Bath, Grosvenor College 112–113
Bath, The Hermitage House School.. 114
Battle Abbey, Sussex 115
Baycliff, Clevedon 188
Bayliss, Mr. R. Wyke, "Wycot," Milford-on-Sea (Tutor) .. 478
Beach Court, Walmer 423
Beacon School, The, Bexhill-on-Sea 121
Beaumont House, Oxford 331
Beaumont House, Oxford (Tutor) 479
Beckenham, Kepplestone 116
Bedford, The Harpur Trust 22
Bedford, St. Andrew's School 117
Bedford, St. Peter's School 116
Bedgebury Park, Goudhurst 61, 298
Belgium, Institut des Sœurs de Notre-Dame, Waereghem .. 467
Beltinge, Herne Bay, St. Hilda's School 276
Bembridge School, Isle of Wight 34, 118
Bentham, Hill Croft School 119
Beresford House, Eastbourne.. 215
Berwick-on-Tweed, Longridge Towers 120
Bethany House, Goudhurst 254
Bewdley, near, Arley Castle 103
Bexhill-on-Sea, The Beacon School 121
Bexhill-on-Sea, Bicton Place 122
Bexhill-on-Sea, Dane Court 123
Bexhill-on-Sea, Devonshire House School 124
Bexhill-on-Sea, The Gables 126
Bexhill-on-Sea, Greencroft 125
Bexhill-on-Sea, Harewood 126
Bexhill-on-Sea, Heathercote 127
Bexhill-on-Sea, Lindores 128
Bexhill-on-Sea, Normandale Preparatory School 129
Bexhill-on-Sea, The Pages 130
Bexhill-on-Sea, Romanoff 130
Bexhill-on-Sea, St. Andrew's 131
Bexhill-on-Sea, St. Christopher's 132
Bexhill-on-Sea, Winceby House School 133

PAGE
Bexleyheath, Hope Lodge High School 134
Bickley Hall, Bickley 135
Bicton Place, Bexhill-on-Sea 122
Bideford, Edgehill Girls' College 69, 136
Birchington-on-Sea, near, St. Nicholas Lodge 137
Birkdale, Southport, Carlisle Road 140
Birkdale, Southport, Scarisbrick College 141
Birkdale, Southport, Stoneycroft 138–139
Birkdale, Southport, Winterdyne Preparatory School 140
Birmingham, Moseley Modern School for Girls 326
Birmingham, near, Handsworth High School 473
Birmingham, Soho College, Handsworth 143
Blatchington Court, Seaford 378
Bletchley, near, Cranfield Court 144
Boarding and Day Schools 25
Board of Education 23
Boarding Schools, The Character of the Education 30
Boarding Schools, Distance from Home 29
Boarding Schools, Fees, etc. 29
Boarding Schools, Health 29
Boarding Schools, Moral Tone 30
Boarding Schools, Religion 30
Boarding Schools, Scholarships 29
Boarding Schools, Size of School 30
Bognor, Colebrook House 145
Bognor, Courtfield House School 147
Bognor, Eversley House 146
Bognor, Manor House School 146
Boulogne-sur-Seine, Paris, Le Pavillon 469
Bournemouth, Eaton Rise, School for the Deaf 152
Bournemouth, Fontainebleau 148
Bournemouth, Home Boarding School for Girls, Knole Hall .. 149
Bournemouth, Netherhall School 152
Bournemouth, Queensmount 150
Bournemouth, Saugeen School 151
Bournemouth, near, Grassendale, Southbourne 395
Bournemouth, near, Grovely Manor, near Southbourne-on-Sea .. 394
Bournemouth, near, St. Zita's, Southbourne 396
Bradbourne College, Sevenoaks 384
Bradley Court Agricultural School, Mitcheldean 324
Brentwood, Southport 397
Bridge of Allan, St. Helen's 153
Brighton College Preparatory School 154
Brighton, The Downs School 155
Brighton, Hollingbury Court 156
Brighton, St. Mary's Hall 22
Brighton, Wiston's School 157
Brighton, near, Shoreham Grammar School 390
Bristol, Redland Collegiate School 158
Bristol, Ridgmont 158

PAGE
Bristol, " Trinmore " 189
Bristol, near, Cambridge House, Clifton 198
Bristol, near, " Carisbrooke," Clifton 192
Bristol, near, Duncan House, Clifton 193
Bristol, near, Felixstowe, Clifton 194
Bristol, near, St. Austell, Clifton 198
Bristol, near, S. Christopher's School, Knowle 291
Bristol, near, St. Margaret's, Clifton 195
Bristol, near, St. Winifred's, Clifton 196
Bristol, near, School of Home Management and Domestic Arts, Clifton 197
Broadstairs, Abbotsford 160
Broadstairs, Alexander House School 161
Broadstairs, Bartrum Gables 162
Broadstairs, Dumpton House 163
Broadstairs, Hilderstone 161
Broadstairs, " Hilston " 166
Broadstairs, Port Regis Preparatory School 165
Broadstairs, Pierremont 164
Broadstairs, St. Edward's 167
Broadstairs, St. George's 168
Broadstairs, St. Leonard's 166
Broadwater, Worthing, Charmandean 169
Bromley, Quernmore 170
Bronescombe High School, Totnes 416
Buckden Palace School, Hunts 171
Buckhurst Hill, Oaklea 172
Budleigh Salterton, Copplestone House 173
Burslesdon, Hants, " The Glen " Coaching School 174
Burton, Mr. O. E., Granville, Ramsgate (Tutor) 480
Bury's Court, Leigh, near Reigate 357
Buxton, St. Michael's School 176
Byfield, Northants, Aston-le-Walls House 175

Cairnbrook Girls' County House School, Ewell 243
Calder Girls' School, Seascale 383
Cambridge House, Clifton, Bristol 198
Cambridge, Pinehurst, Newnham 176
Cambridge University 27
Camden School 22
Campion House, Sydenham, London, S.E. 299
" Carisbrooke," Clifton, Bristol 192
Carisbrooke Lodge, St. Leonards-on-Sea 368
Carlisle, Ainstable Vicarage (Tutor) 474
Carlisle Road, Birkdale, Southport 140
Carshalton, " Holmwood " 177
Caterham, Avondale College 177
Cathedral School, Hereford 272
Cathedral School, Winchester 449
Caversham, The Warren 178

PAGE
Chailly Lausanne, Switzerland, École Nouvelle de la Suisse Romande.. 470
Channing House, Highgate, N. 6 .. .. 74, 96
Character of the Education at a Boarding School.. 30
Characteristics of the Great Public Schools 27
Charmandean, Broadwater, Worthing 169
Charney Hall, Grange-over-Sands 256
Charterhouse 18, 27
Chateau de Bures, par Villennes, France 468
Cheltenham, The Hall.. 179
Cheltenham Ladies' College 21, 31
Cheltenham, St. Cecilia's 178
Cheltenham, Ursuline College 180
Cheltenham, near, The Elms School, Stow-on-the-Wold .. 404
Chepstow, St. Maur College 181
Chertsey, Convent School for Girls.. 182
Chester, Walmoor College 183
Chillon College, Villeneuve, Vaud, Switzerland 472
Chippenham, Moravian School for Girls, Tytherton 182
Chislehurst, Coed-Bel 184
Chislehurst, Pennthorpe 185
Chislehurst, Tudor Hall 186
Choice of a School, The 25
Chulmleigh, Wallingbrook 187
Church Education Corporation, The 22, 298
Church of England High Schools, London 22
Church House School, West Worthing 459
Church Schools' Company Ltd., The 21
Cirencester, near, Rendcomb College 359
Clacton-on-Sea, St. Monica's.. 188
Clapham Common, S.W. 4, Manor House School 308
Clapham Park, S.W. 12, Elleray 302
Claremont, Hove 282
Clevedon, Baycliff House 188
Clevedon, Dr. W. Greenwell Lax (Tutor) 474
Clevedon, "The Lawn" 190, 191
Clevedon, Rocklyn (Tutor) 474
Clevedon, Rothsay 189
"Cliff Holm," Bacton-on-Sea (Tutor) 473
Clifton, Bristol, Cambridge House 198
Clifton, Bristol, "Carisbrooke" 192
Clifton, Bristol, Duncan House 193
Clifton, Bristol, Felixstowe 194
Clifton, Bristol, St. Austell 198
Clifton, Bristol, St. Margaret's 195
Clifton, Bristol, St. Winifred's 196
Clifton, Bristol, School of Home Management and Domestic Arts 197
Cliftonville, Margate, Derwent House 199
Cliftonville, Margate, Queen's School 200
Cliftonville, Margate, Richmond House 200A

PAGE
Clive House School, Prestatyn 344
Coborn School 22
Coed-Bel, Chislehurst 184
Colchester High School for Boys 201
Colebrook House School, Bognor 145
Colet House, Rhyl 360
College, The, Weston-super-Mare 441
Colwall, Malvern, Park House School 202
Colwyn Bay, The Wireless College 204
"Conamur," Sandgate.. 373
Contents 7
Continental Section 467–472
Convent of the Assumption, London, W. 8 300
Convent of the Assumption, Ramsgate 346
Convent of the Nativity of Our Lord, Sittingbourne 387
Convent of the Visitation of Holy Mary, Walmer 424
Convent School for Girls, Chertsey 182
Cookham, The Vicarage 203
Coolderry, Temple Ewell, Dover 213
Coombrook House, Hemel Hempstead 270
Copplestone House, Budleigh Salterton 173
Courtfield House School, Bognor 147
Cowes, Isle of Wight, St. Bede's 204
Cox, Mr. E. G., Whitstable and Tankerton Music Studios, Whitstable (Visiting Tutor) 482
Craigend Park School, Edinburgh 235
Craigmillar Park College, Edinburgh 236
Cranfield Court, near Bletchley 144
Cranley House School, London, N. 10 301
Crawley, Milton Mount 22
Crediton, Queen Elizabeth's School 205
Croftdown Home School, Woldingham 455
Cumberland House School, Paignton 334
Dane Court, Bexhill-on-Sea 123
Dane Court, Parkstone 335
Day and Boarding Schools 25
Deaf, School for the, Eaton Rise, Bournemouth 152
Deaf, School for the, Park Hill, Hemel Hempstead 271
Deal, St. Monica's, Kingsdown 207
Deal School 206
Deal, Upper, Tormore School 208
Deal, Upper, Warden House.. 209
Deerhaddnn, Eastbourne 218
Defective Speech, School for, Park Hill, Hemel Hempstead .. 271
Denbigh, Howell's School 210
Derwent House, Cliftonville, Margate 199
Devonshire House School, Bexhill-on-Sea 124
Directory 487–612
Distance from Home 29
Dodds, Rev. A. S., The Vicarage, Riseley 480

PAGE
Domestic Arts, School of Home Management, etc., Clifton, Bristol 197
Domestic Economy, School of, Eastbourne 218
Dorchester, St. Margaret's 211
Dorking, Oak Tree School (Ltd.) 211
Dorking, near, Wentworth Hall, High Ashurst 212
Dover, Coolderry, Temple Ewell 213
Dover, Godwynhurst College.. 214
Downs, The, Folkestone 250
Downside School, Purley 345
Downs School, The, Brighton 155
Downs School, The, Portbury 339
Downs School, The, Seaford.. 379
Dudley House School, Ramsgate 347
Dumfries, near, Rickerby House, Lochanhead 296
Dumpton House, Broadstairs.. 163
Dunardarigh, North Berwick.. 327
Duncan House, Clifton, Bristol 193
Dunluce, London, S.W. 7 301
Dunottar, Reigate 358
Dymock, St. Edward's School, Kempley 215

Eastbourne, Beresford House.. 215
Eastbourne, Deerhaddnn 218
Eastbourne, Edenthorpe 219
Eastbourne, Endcliffe 216–217
Eastbourne, Faircourt 219
Eastbourne, Glengorse.. 220
Eastbourne, The Grange 221
Eastbourne, Granville House 220
Eastbourne, Hill Brow.. 222
Eastbourne, Hillcote 223
Eastbourne, Lexden House School 224
Eastbourne, Milton Grange 222
Eastbourne, Nevill House 225
Eastbourne, "Rippingale" 226
Eastbourne, Roborough School 227
Eastbourne, St. Bede's 231
Eastbourne, St. Helena's 228
Eastbourne, School of Domestic Economy.. 218
Eastbourne, Southdown College, Willingdon 229
Eastbourne, Temple Grove 230
Eastbourne, Trenay Fawton 230
Eastbourne, Winchester House 232
Eastbourne, near, Hopedene, Willingdon 448
East Dereham High School 233
Eaton, Mr. G. L. T., Westbourne Terrace, London (Tutor) .. 478
Eaton Rise, School for the Deaf, Bournemouth 152
École Nouvelle de la Suisse Romande, Chailly Lausanne, Switzerland 470
Eden Hall, Cumberland 234

PAGE
Edenthorpe, Eastbourne 219
Edgbaston, Birmingham, St. Joseph's Preparatory School .. 235
Edgehill Girls' College, Bideford 69, 136
Edinburgh, Craigend Park School 235
Edinburgh, Craigmillar Park College 236
Edinburgh, S. Anne's 236
Edinburgh, St. Denis 237
Edinburgh, St. Hilary's 239
Edinburgh, St. Monica's 238
Edinburgh, St. Serf's 238
Edinburgh, Strathearn College 240
Egerton School, Exeter 244
Elder, Mr. W. H., St. Margaret's, Hythe (Tutor).. 475
Elleray, Clapham Park, London, S.W. 12 302
Ellerslie, Great Malvern 315
Elms School, The, Stow-on-the-Wold, near Cheltenham.. .. 404
Endcliffe, Eastbourne 216–217
Engineering, Mr. A. J. Anido, Holborn, London (Tutor) .. 476
Enquiry Forms .. .. facing 484
Epsom, Kingswood House Preparatory School 240
Epsom, St. Hilary's 241
Ethandene, Westgate-on-Sea 437
Eton College 11, 12, 13, 14, 17, 27
Eton House, Tonbridge 415
Etonhurst, Weston-super-Mare 442
Eversfield, Sutton 406
Eversley House, Bognor 146
Eversley Preparatory School, Tunbridge Wells 418
Eversley, Southport 398
Ewell, Cairnbrook Girls' Country House School 243
Ewell, Parkside 242
Examinations (Public Schools) 95–98
Exeter, Egerton School 244
Exeter, Hills-Court School 244
Exeter, St. Margaret's School 245

Faircourt, Eastbourne 219
Fairview, Ashford 104
Falmouth, near, Trerose Manor House, Mawnan.. 246
Farnborough, South Farnborough High School 246
Farnborough Hill, Hillside Convent.. 247
Fees, etc., Boarding Schools 29
Felixstowe, St. Felix School 248
Fernden, Haslemere 263
Fernhill Manor, New Milton.. 327
Flint House, Seaford 380
Folkestone, The Downs 250
Folkestone, St. Margaret's 249
Folkestone, St. Stephen's College 250
Fontainebleau, Bournemouth 148

PAGE
Foot's Cray, Merton Court 251
Formby, Holmwood School 251
Forres, Swanage 407
France, Chateau de Bures, par Villennes 468
France, Le Pavillon, Boulogne-sur-Seine, Paris 469
Frances Mary Buss Schools 22
Fredville Park, Nonington 329
Fulneck, near Leeds, Moravian Girls' School 82, 292

Gables, The, Bexhill-on-Sea 126
Gaines, Oxted 333
Garden School, The, Wycombe Court, Lane End, near High Wycombe 279
Garsington House, Hendon, London, N.W. 4 303
Gate House School, Kingston Hill 290
Girdlers Collegiate School Ltd., Herne Bay 273
Girls' Schools 31
Girls' Public Day School Trust 21, 31
Glasgow, The Hillside School 252
Glasgow, Rosslyn Terrace School 253
Glebe House, The, Hunstanton-on-Sea 285
Glen, The, Tonbridge (Tutor) 482
Glengorse, Eastbourne.. 220
Godwynhurst College, Dover.. 214
Goring Hall, West Worthing.. 462
Goudhurst, Bedgebury Park 61, 298
Goudhurst, Bethany House 254
Grange, The, Eastbourne 221
Grange, The, Totteridge 417
Grange-over-Sands, Charney Hall 256
Grassendale, Southbourne, near Bournemouth 395
Grantham, The King's School 255
Granville, Ramsgate (Tutor) 480
Granville House, Eastbourne 220
Great Malvern, Ellerslie 315
Greencroft, Bexhill-on-Sea 125
Greenway School, Tiverton 414
Grey House, The, Sevenoaks 387
Griffiths, Rev. T. T., Southsea (Tutor) 481
Grindlewald Annexe, Southsea 399
Grindlewald School, Southsea 399
Grosvenor College, Bath 112–113
Grosvenor House, Wokingham 453
Grosvenor House School, Harrogate 257
Grosvenor House School, St. Leonards-on-Sea 368
Grove, The, Watford 430
Grove Park, Hendon, Middlesex 304
Grovely Manor, near Southbourne-on-Sea 394
Guildford, St. Michael's 256

PAGE
Haberdashers' Aske's Acton School 22
Haberdashers' Aske's Hatcham School 22
Hales, Dr., Oxford (Tutor) 479
Hall, The, Cheltenham 179
Hamilton House, Tunbridge Wells 419
Handsworth High School, near Birmingham 473
Handsworth, Birmingham, Soho College 143
Harewood, Bexhill-on-Sea 126
Harpenden, St. George's School 54, 262
Harper Adams Agricultural College, Newport, Salop 328
Harpur Trust, Bedford 22
Harrogate, Grosvenor House School 257
Harrogate, Lothian House 262
Harrogate, Pannal Ash College 260
Harrogate, St. Margaret's College 258–259
Harrogate, Walderneath 261
Harrow School 11, 14, 15, 27
Haslemere, Fernden 263
Hastingleigh, near Ashford, Basque Close (Tutor) 475
Hastings, "Mountside" High School 264
Hastings, Rocklands Home School .. 264
Hastings, The Towers School 265
Hastings, University School 266
Hatcham, Haberdashers' Aske's School .. 22
Hawkhurst, St. Wilfrid's School .. 268–269
Hawkenbury Hall, Staplehurst 403
Hazelcroft, Weston-super-Mare 443
Health (Boarding Schools Records) 29
Heathleigh, Horsmonden 280
Heathercote, Bexhill-on-Sea 127
Hemel Hempstead, Coombrook House 270
Hemel Hempstead, Park Hill (School for the Deaf, etc.).. .. 271
Hendon, London, N.W. 4, Garsington House 303
Hendon, Grove Park 304
Hendon, Middlesex, Tenterden Hall 313
Hereford Cathedral School 272
Hermitage House School, The, Bath 114
Herne Bay, Alexandra School 272
Herne Bay College 274
Herne Bay, Girdlers Collegiate School Ltd. 273
Herne Bay, Newlands 275
Herne Bay, St. Hilda's School, Beltinge 276
Heswall, Murrayfield 277
Hextable, Swanley, S. David's School 278
High Ashurst, near Dorking, Wentworth Hall 212
Highgate, London, Channing House 74, 96
Highgate, London, N. 6, St. Aloysius' College 310
Highgate, N. 6, Southwood Hall 312
High Wycombe, near, The Garden School, Wycombe Court,
Lane End 279

PAGE
Hildathorpe College, Whitby 447
Hilderstone, Broadstairs 161
Hill Brow, Eastbourne.. 222
Hillcote, Eastbourne 223
Hill Croft, Bentham 119
Hills-Court School, Exeter 244
Hillside Convent, Farnborough Hill.. 247
Hillside School, The, Glasgow 252
Hillsbrow, Redstone Hill, near Redhill 356
Hillstone, Malvern 316
Hilltop Court, Seaford 376–377
"Hilston," Broadstairs 166
Holborn, London, Mr. A. J. Anido (Engineering Tutor) .. 476
Holland Park Avenue, W. 11, Linton House School 307
Hollingbury Court, Brighton 156
Holly School, Sheringham, Clifton, Bristol.. 389
"Holmwood," Carshalton 177
Holmwood School, Formby 251
Home Boarding School for Girls, Knole Hall, Bournemouth .. 149
Home Management and Domestic Arts, School of, Clifton .. 197
Hoove Lea, Hove 283
Hope Lodge High School, Bexleyheath 134
Hopedene, Willingdon, near Eastbourne 448
Horsmonden, Heathleigh 280
Horsmonden, The School 281
Howell's School, Denbigh 210
Hove, Claremont 282
Hove, Hoove Lea 283
Hove, Kenilworth House 284
Hunstanton-on-Sea, The Glebe House 285
Hunstanton-on-Sea, Rhianva College 286
Hyde Park, London, Oldershaw & Davies (Tutors) 477
Hyde Park, London, Miss Ransome, Secretarial Training .. 478
Hythe, St. Margaret's (Tutor) 475
Hythe, Seabrook Hall 287

Index 620–641
Index (Classified Advertisements) 642
Influence of Public Schools 28
Institut des Sœurs de Notre-Dame, Waereghem, Belgium .. 467
Institut Fisher, Veytaux-Montreux, La Suisse 471
Isle of Wight, Barrington Grange, Ryde 364
Isle of Wight, Ryde Grammar School 365
Isle of Wight, St. Bede's, Cowes 204
Isle of Wight, St. Lawrence, Ryde (Tutor) 481
Isle of Wight, Upper Chine School, Shanklin 388
Isle of Wight, Ventnor College 421
Isle of Wight, Westwing College, Ryde 366
Iver, Bucks, Richings Park School 288

PAGE
Kempley, Dymock, St. Edward's School 215
Kempsey House, near Worcester 289
Kenilworth House, Hove 284
Kensington College, London, W. 2 305
Kensington Square, W. 8, Convent of the Assumption 300
Kepplestone, Beckenham 116
King Edward VI School, Lichfield 294
Kingsdown, Deal, St. Monica's 207
Kingsland Grange, Shrewsbury 392
King's School, The, Grantham 255
King's School, Windermere 450
Kingston Hill, Gate House School 290
Kingswood House Preparatory School 240
Kirkstone, Wadhurst 422
Knole Hall Home Boarding School for Girls, Bournemouth .. 149
Knole School, Sevenoaks 385
Knowle, near Bristol, S. Christopher's School 291

Ladbroke Grove, W. 11, Linton House School 306
Laleham, near Margate 321
Lane End, near High Wycombe, The Garden School, Wycombe Court 279
Larches, The, Banstead 108
"The Lawn," Clevedon 190–191
Lax, Dr. W. Greenwell, Clevedon (Tutor).. 474
"Ledge Point," Westgate-on-Sea 438
Leeds, near, Moravian Girls' School, Fulneck 82, 292
Leehurst Convent, Salisbury 372
"Leelands," Walmer 425
Leigh, near Reigate, Burys Court 357
Leigh-on-Sea, St. George's School 293
Lewisham, London, S.E. 13, St. Peter's College 311
Lexden House, Eastbourne 224
Lichfield, King Edward VI School 294
Lindores, Bexhill-on-Sea 128
Linton House School, Holland Park Avenue, London, W. 11 .. 307
Linton House School, Ladbroke Grove, W. 11 306
Littlehampton, Rosemead 295
Littlehampton, St. Nicholas' School.. 294
Liverpool Physical Training College 297
Lochanhead, near Dumfries, Rickerby House 296
London, Mr. A. J. Anido, Holborn (Engineering Tutor) .. 476
London, S.E., Campion House, Sydenham.. 299
London, Channing House, Highgate 74, 96
London, Church of England High Schools 22
London, W. 8, Convent of the Assumption 300
London, N. 10, Cranley House School 301
London, S.W. 7, Dunluce 301
London, Mr. G. L. T. Eaton, Westbourne Terrace (Tutor) .. 478
London, S.W. 12, Elleray, Clapham Park 302

PAGE
London, Frances Mary Buss Schools 22
London, Grove Park, Hendon 304
London, Hyde Park, Miss Ransome, Secretarial Training .. 478
London, W. 2, Kensington College, Paddington 305
London, W. 11, Linton House School, Holland Park Avenue .. 307
London, W. 11, Linton House School 306
London, S.W. 4, Manor House School, Clapham Common .. 308
London, Oldershaw & Davies, Hyde Park (Tutors) 477
London, Mr. H. Ord, Strand (Tutor) 476
London, S.W. 7, Roland Houses School, South Kensington .. 309
London, Mr. A. C. Schnelle (Tutor for Cure for Stammering).. 476
London, N. 6, St. Aloysius' College 310
London, S.E. 13, St. Peter's College 311
London, Southwood Hall, Highgate, N. 6 312
London, Tenterden Hall, Hendon 313
London, S.W. 15, Willington School, Putney 314
London, Wimbledon Collegiate School 314
Longridge Towers, Berwick-on-Tweed 120
Lothian House, Harrogate 262
Lowestoft, Naini Tal, Oulton Broad 297
Luckley, Wokingham 454
Lynton House, Portsmouth 340–341

Malvern, Hillstone 316
Malvern, St. Cuthbert's 317
Malvern, Great, Ellerslie 315
Malvern, near, Park House, Colwall 202
Malvern Wells, Thornbank 318
Manor House School, Bognor 146
Manor House School, Clapham Common, S.W. 4 308
Manor Mead, Weston-super-Mare 443
Margate College 319
Margate, near, Derwent House, Cliftonville 199
Margate, near, Laleham 321
Margate, near, Queen's School, Cliftonville 200
Margate, near, Richmond House, Cliftonville 200A
Marianglas, Anglesey, Parciau 322
Marlborough House School, Reading 354
Mason, Capt. J. M., St. Lawrence, Ryde, Isle of Wight (Tutor) 481
Matlock, Riber Castle 323
Mawnan, near Falmouth, Trerose Manor House 246
Maybury House, Woking 452
Mercers' Company 22
Merchant Taylors' School 19, 27
Merton Court, Foot's Cray 251
Micklefield, Seaford 380
Milford-on-Sea, "Wycot" (Tutor) 478
Milham Ford School, Oxford 81, 298
Milton Grange, Eastbourne 222
Milton Mount, Crawley 22

PAGE
Mitcheldean, Bradley Court Agricultural School 324
Moffat, St. Ninian's 325
Monks Risborough, Whiteleaf High School 326
Moore, Mr. C., The Glen, Tonbridge (Tutor) 482
Moral Tone of Boarding Schools 30
Moravian Girls' School, Fulneck, near Leeds 82, 292
Moravian School, Tytherton, Chippenham.. 182
Moseley Modern School for Girls, Birmingham 326
"Mountside" High School, Hastings 264
Murrayfield, Heswall 277
Music 23
Muswell Hill Road, N. 10, Cranley House School.. 301

Naini Tal, Oulton Broad, Lowestoft 297
Naval and Military 20
Netherhall School, Bournemouth 152
Neville House, Eastbourne 225
Newlands, Herne Bay 275
New Milton, Fernhill Manor.. 327
Newnham, Pinehurst, Cambridge 176
Newport, Salop, Harper Adams Agricultural College 328
Nonington, Fredville Park 329
Normandale Preparatory School, Bexhill-on-Sea 129
North Berwick, Dunardarigh 327
Northfield School, Watford 428
Northiam School, Sussex 330
North London Collegiate Day School 22, 31

Oakfield, Arnside 102
Oakfield, Rugby 363
Oaklea, Buckhurst Hill 172
Oak Tree School (Ltd.), Dorking 211
Oakwood House School, Portsmouth 342–343
Oakworth College, Southport.. 397
Oldershaw & Davies, Hyde Park, London (Tutors) 477
Ord, Mr. H., Strand, London (Tutor) 476
Oriel House, St. Asaph 367
O'Sullivan, Major J. A., Wolsey Bridge, Stafford (Tutor) .. 484
Oulton Broad, Lowestoft, Naini Tal.. 297
Oxford, Beaumont House 331
Oxford, Beaumont House (Tutor) 479
Oxford, Dr. Hales (Tutor) 479
Oxford, Milham Ford School 81, 298
Oxford, Rothesay 331
Oxford University 27
Oxford, Wychwood Girls' School 332
Oxted, Gaines 333

Paddington, W. 2, Kensington College 305
Pages, The, Bexhill-on-Sea 130

PAGE
Paignton, Cumberland House School 334
Paignton, Park House 333
Pannal Ash College, Harrogate 260
Parciau, Marianglas, Anglesey 322
Park Hill (School for the Deaf, etc.), Hemel Hempstead .. 271
Park House, Colwall, Malvern 202
Park House, Paignton 333
Parkside, Ewell 242
Parkstone, Dane Court 335
Parkstone, Dorset 88, 298
Paris, Le Pavillon, Boulogne-sur-Seine 469
Parsons Mead, Ashtead 106
Pennthorpe, Chislehurst 185
Penzance, St. Erbyn's 336
Peterborough, Alwalton Grange 344
Petergate, Weston-super-Mare 445
Physical Training College, Liverpool 297
Pierremont, Broadstairs 164
Pilgrims Preparatory School, Westerham 436
Pinehurst, Newnham, Cambridge 176
Plymouth, St. Dunstan's Abbey School 337
Polmont, Stirlingshire, St. Margaret's School 338
Portbury, The Downs School 339
Port Regis Preparatory School, Broadstairs 165
Portsmouth, Lynton House 340–341
Portsmouth, Oakwood House School 342–343
Preface 9
Prestatyn, Clive House School 344
Private Schools' Association 23
Private Schools, Selection of 23
Professor Buser's Alpine Girls' Institute, Teufen, Bei St. Gallen, Switzerland 469
Public Schools (Boys) 33–59
Private Schools for Boys and Girls 23
Public Schools, Characteristics of 27
Public Schools (Examinations) 95–98
Public Schools (Girls) 60–94
Public Schools for Girls 21
Public Schools, Influence of 28
Public Schools, The 11
Pullen, Mrs. L., Beaumont House, Oxford (Tutor) 479
Purley, Downside School 345
Putney, S.W. 15, Willington School 314

Queen's Gate, S.W. 7, Dunluce 301
Queensmount, Bournemouth 150
Queen's Park House, Seaford 382
Queen's School, Cliftonville, Margate 200
Quernmore, Bromley, Kent 170

PAGE
Ramsgate, Convent of the Assumption 346
Ramsgate, Dudley House School 347
Ramsgate, Granville (Tutor) 480
Ramsgate, St. Hilda's 348
Ramsgate, St. Winifred's School 349
Ramsgate, West Cliff College 350
Ransome, Miss, Secretarial Training, Hyde Park, London .. 478
Reading, Balmore School 351
Reading, Marlborough House School 354
Reading, Wilton House School 352–353
Reading, near, The Warren, Caversham 178
Redhill, near, Redstone Hill, Hillsbrow 356
Redhill, St. Joseph's Convent 355
Redstone Hill, near Redhill, Hillsbrow 356
Reigate, Dunottar 358
Reigate, near, Burys Court, Leigh 357
Religion 30
Rendcomb College, near Cirencester 359
Rhianva College, Hunstanton-on-Sea 286
Rhyl, Colet House 360
Rhyl, St. Oswald's School 360
Riber Castle, Matlock 323
Richings Park School, Iver 288
Richmond House, Cliftonville, Margate 200A
Rickerby House, Lochanhead, near Dumfries 296
"Rippingale," Eastbourne 226
Ripple Vale, Walmer, Upton School 36
Riseley, The Vicarage (Tutor) 480
Roborough, Eastbourne 227
Rocklands Home School, Hastings 264
Rocklyn, Clevedon (Tutor) 474
Roland Houses School, South Kensington, S.W. 7 309
Rochester, Allendale 362
Rose Hill, Banstead 109
Rose Hill, Tunbridge Wells 420
Rosemead, Tunbridge Wells 421
Rosemead, Littlehampton 295
Rossholme, Weston-super-Mare 444
Rosslyn Terrace School, Glasgow 253
Rothesay, Oxford 331
Rothsay, Clevedon 189
Rugby, Oakfield 363
Rugby School 11, 14, 18, 27
Russell, Major T., "Cliff Holm," Bacton-on-Sea (Tutor) .. 473
Ryde, Isle of Wight, Barrington Grange 364
Ryde Grammar School, Isle of Wight 365
Ryde, Isle of Wight, Capt. J. M. Mason, St. Lawrence (Tutor) 481
Ryde, Isle of Wight, Westwing College 366

St. Agnes School, Babbacombe, Torquay 107

PAGE
St. Andrew's School, Bexhill-on-Sea 131
St. Albans, Westgate-on-Sea (Tutor) 483
St. Aloysius' College, Highgate, N. 6 310
St. Anne's Edinburgh 236
St. Anne's School, Windermere 451
St. Anselm's, Westgate-on-Sea 439
St. Asaph, Oriel House 367
St. Bede's, Eastbourne 231
St. Bede's School, Worthing 458
St. Bees School, Cumberland 53, 97
St. Cecilia's, Cheltenham 178
S. Christopher's School, Knowle, near Bristol 291
St. Christopher's, Bexhill-on-Sea 132
St. Clare Preparatory School, Walmer 426
St. Cuthbert's, Malvern 317
S. David's School, Hextable, Swanley 278
St. Denis, Edinburgh 237
St. Dunstan's Abbey School, Plymouth 337
St. Dunstan's School, West Worthing 463
St. Edward's, Broadstairs 167
St. Edward's School, Kempley, Dymock 215
St. Erbyn's, Penzance 336
St. Felix School, Felixstowe 248
St. Gallen, Switzerland Professor Buser's Alpine Girls' Institute, Teufen 469
St. George's School, Leigh-on-Sea 293
St. George's, Harpenden 54, 262
St. George's, Broadstairs 168
St. George's College, Weybridge 446
St. Giles, St. Leonards-on-Sea 369
St. Helena's, Eastbourne 228
St. Helen's, Bridge of Allan 153
St. Hilary's, Edinburgh 239
St. Hilary's, Epsom 241
St. Hilda's School, Beltinge, Herne Bay 276
St. Hilda's, Ramsgate 348
St. John's College, Southsea 400
St. Joseph's Convent, Redhill 355
St. Joseph's Preparatory School, Edgbaston 235
St. Lawrence, Ryde, Isle of Wight (Tutor) 481
St. Leonard's, Broadstairs 166
St. Leonards-on-Sea, Carisbrooke Lodge 368
St. Leonards-on-Sea, Grosvenor House School 368
St. Leonards-on-Sea, St. Giles 369
St. Leonards-on-Sea, Somerville House 370
St. Leonards-on-Sea, Uplands School 91, 298
St. Margaret's, Clifton, Bristol 195
St. Margaret's, Dorchester 211
St. Margaret's, Folkestone 249
St. Margaret's, Hythe (Tutor) 475

PAGE
St. Margaret's, Westgate-on-Sea 440
St. Margaret's College, Harrogate 258–259
St. Margaret's School, Exeter 245
St. Margaret's School, Polmont, Stirlingshire 338
St. Margaret's School, Welwyn 433
St. Mary's Convent, Woodford Green 456
St. Maur College, Chepstow 181
St. Michael's School, St. Michael's-in-the-Moor, Tavistock .. 371
St. Zita's, Southbourne, near Bournemouth 396
St. Mary's Hall, Brighton 22
St. Michael's Buxton 176
St. Michael's Guildford 256
St. Michael's College, Tenbury, Worcestershire 412
St. Monica's, Clacton-on-Sea.. 188
St. Monica's, Kingsdown, Deal 207
St. Monica's, Edinburgh 238
St. Nicholas Lodge, near Birchington-on-Sea 137
St. Nicholas' School, Littlehampton.. 294
St. Ninian's, Moffat 325
St. Oswald's School, Rhyl 360
St. Paul's School, London 17, 19, 27
St. Paul's School for Girls 22
St. Peter's College, Lewisham, London, S.E. 13 311
St. Serf's, Edinburgh 238
St. Stephen's College, West Folkestone 250
St. Wilfrid's School, Hawkhurst 268–269
St. Winifred's, Clifton, Bristol 196
St. Winifred's School, Ramsgate 349
Salisbury, Leehurst Convent 372
Sandecotes School, Parkstone.. .. .. 88, 298
Sandgate, "Conamur" 373
Sandwich, Stonar House, School 374
Sargent, Major L. C., St. Alban's, Westgate-on-Sea (Tutor) .. 483
Sarre Court, Sarre, Thanet 375
Saugeen School, Bournemouth 151
Schnelle, Mr. A. C., London (Tutor for Cure of Stammering).. 476
Scholarships (Boarding Schools) 29
School, The, Horsmonden 281
Scrymsour-Nicol, Mr. Chas. J., Basque Close, Hastingleigh, near Ashford (Tutor) 475
Seabrook Hall, Hythe 287
Seaford Academy 381
Seaford, Blatchington Court 378
Seaford, Flint House 380
Seaford, Hilltop Court 376–377
Seaford, Ladies' College 382
Seaford, Micklefield 380
Seaford, Queen's Park House 382
Seaford, The Downs School 379
Seascale, The Calder Girls' School 383

PAGE
Secretarial Training, Miss Ransome, Hyde Park, London .. 478
Selection of a Private School 23
Sevenoaks, Bradbourne College 384
Sevenoaks, Knole School 385
Sevenoaks, The Grey House 387
Sevenoaks School 386
Shanklin, Isle of Wight, Upper Chine School 388
Sheringham, Holly School 389
Shoreham Grammar School, near Brighton 390
Shrewsbury, near, Adcote School 391
Shrewsbury, Kingsland Grange 392
Shrewsbury School 11, 17, 27
Shrewsbury, near, The Westlands School, Acton Reynald .. 393
Shirley House, Watford 429
Sittingbourne, Convent of the Nativity of Our Lord 387
Size of Boarding Schools 30
Soho College, Handsworth, Birmingham 143
Somerville House, St. Leonards-on-Sea 370
Southbourne-on-Sea, near, Grovely Manor 394
Southbourne, near Bournemouth, Grassendale 395
Southbourne, near Bournemouth, St. Zita's 396
Southdown College, Willingdon, Eastbourne 229
South Farnborough High School 246
South Kensington, S.W. 7, Roland Houses School 309
Southport, Brentwood 397
Southport, Carlisle Road, Birkdale 140
Southport, Eversley 398
Southport, Oakwood College 397
Southport, Scarisbrick College, Birkdale 141
Southport, Stoneycroft, Birkdale 138–139
Southport, Winterdyne Preparatory School, Birkdale 140
Southsea, Rev. T. T. Griffiths (Tutor) 481
Southsea, Grindelwald Annexe 399
Southsea, Grindelwald School 399
Southsea Preparatory School 401
Southsea, St. John's College 400
Southsea, Welland House School 402
Southwood Hall, Highgate, N. 6 312
Stafford, Major J. A. O'Sullivan, Wolsey Bridge (Tutor) .. 484
Stammering, Mr. A. C. Schnelle, London (Tutor) 476
Staplehurst, Hawkenbury Hall 403
Steyne Preparatory School, Worthing 460
Steyne High School, Worthing 461
Strand, London, Mr. H. Ord (Tutor) 476
Strathearn College, Edinburgh 240
Stonar House School, Sandwich 374
Stoneycroft, Birkdale, Southport 138–139
Stow-on-the-Wold, near Cheltenham, The Elms School 404
Sunningdale School, Berks 405
Sutton, Eversfield 406

PAGE
Sutton Preparatory School 407
Swanley, S. David's School, Hextable 278
Swanley Hall, Swanley 408
Swanage, Forres 407
Switzerland, Professor Buser's Alpine Girls' Institute, Teufen, Bei St. Gallen 469
Switzerland, Chillon College, Villeneuve 472
Switzerland, École Nouvelle de la Suisse Romande, Chailly Lausanne 470
Switzerland, Institut Fisher, Veytaux-Montreux 471
Sydenham, London, S.E., Campion House.. 299

Taunton School 56, 98, 409
Tavistock, near, St. Michael's School, St. Michael's-in-the-Moor 371
Temple Ewell, Dover, Coolderry 213
Temple Grove, Eastbourne 230
Tenbury, St. Michael's College 412
Tenterden, Asheton Schools 410–411
Tenterden Hall, Hendon, Middlesex 313
Tettenhall College, Staffs 413
Teufen, Bei St. Gallen, Switzerland, Professor Buser's Alpine Girls' Institute 469
Tewkesbury Grammar School 413
Thanet, Sarre Court, Sarre 375
The College, Weston-super-Mare 441
The School, Horsmonden 281
Thornbank, Malvern Wells 318
Tilbury, Rev. H. F., Ainstable Vicarage, Carlisle (Tutor) .. 474
Tiverton, Greenway School 414
Tonbridge, Mr. C. Moore, The Glen (Tutor) 482
Tormore School, Upper Deal 208
Torquay, St. Agnes School, Babbacombe 107
Torquay, Winchester Lodge School.. 416
Totnes, Bronescombe High School 416
Totteridge, The Grange 417
Towers School, The, Hastings 265
Tredennyke, Worcester 458
Trenay Fawton, Eastbourne 230
Trerose Manor House, Mawnan, near Falmouth.. 246
"Trinmore," Bristol 159
Tudor Hall, Chislehurst 186
Tunbridge Wells, Ashburnham 417
Tunbridge Wells, Eversley Preparatory School 418
Tunbridge Wells, Hamilton House 419
Tunbridge Wells, Rose Hill 420
Tunbridge Wells, Rosemead 421
Tutors 473–484
Tytherton, Chippenham, Moravian School.. 182

Universities 27

PAGE
University School, Hastings 266
Uphill School, Weston-super-Mare 445
Uplands School, St. Leonards-on-Sea 91, 298
Upper Chine School, Shanklin, Isle of Wight 388
Upton School, Ripple Vale, Walmer 361
Ursuline College, Cheltenham 180

Veytaux-Montreux, La Suisse, Institut Fisher 471
Ventnor College, Isle of Wight 421
Vicarage, The, Cookham 203
Vicarage, The, Riseley (Tutor) 480
Victoria College, Westbury Wilts 434–435
Villeneuve, Switzerland, Chillon College 472
Villennes, France, Chateau de Bures 468
Vyne in Hampshire, The, near Basingstoke 110–111

Wadhurst, Kirkstone 422
Waereghem, Belgium, Institut des Sœurs de Notre-Dame .. 467
Waldernheath, Harrogate 261
Wallingbrook School, Chulmleigh 187
Walmer, Beach Court 423
Walmer, Convent of the Visitation of Holy Mary.. 424
Walmer, "Leelands" 425
Walmer, St. Clare Preparatory School 426
Walmer, Upton School, Ripple Vale 361
Walmer Court, Walmer 427
Walmoor College, Chester 183
Warden House, Upper Deal 209
Warren, The, Caversham 178
Watford, Northfield School 428
Watford, Shirley House 429
Watford, The Grove 430
Welland House School, Southsea 402
Wellington School, Somerset 58, 432
Wellington, Somerset, Blackdown 431
Welwyn, St. Margaret's School 433
Wentworth Hall, High Ashurst, near Dorking 212
Westbourne Terrace, London, Mr. G. L. T. Eaton (Tutor) .. 478
Westbury, Wilts, Victoria College 434–435
West Cliff College, Ramsgate 350
Westcliff-on-Sea, Alexandra College 433
Westerham, Pilgrims Preparatory School 436
Westgate House, Westgate-on-Sea 441
Westgate-on-Sea, Ethandene 437
Westgate-on-Sea, "Ledge Point" 438
Westgate-on-Sea, Major L. C. Sargent, St. Alban's 483
Westgate-on-Sea, St. Anselm's 439
Westgate-on-Sea, St. Margaret's 440
Westgate-on-Sea, Westgate House 441
Westlands School, The, Acton Reynald, near Shrewsbury .. 393

PAGE
Westminster School 11, 14, 16, 17, 27
Weston-super-Mare, Etonhurst 442
Weston-super-Mare, Hazelcroft 443
Weston-super-Mare, Manor Mead 443
Weston-super-Mare, Petergate 445
Weston-super-Mare, Rossholme 444
Weston-super-Mare, The College 441
Weston-super-Mare, Uphill School 445
Westwing College, Ryde, Isle of Wight 366
Weybridge, St. George's College 446
Whitby, Hildathorpe College 447
Whiteleaf High School, Monks Risborough 326
Whitstable and Tankerton Music Studios, Mr. E. G. Cox (Visiting Tutor) 482
Willingdon, near Eastbourne, Hopedene 448
Willingdon, Eastbourne, Southdown College 229
Willington School, Putney, S.W. 15 314
Wilton House School, Reading 352–353
Wimbledon Collegiate School 314
Winceby House School, Bexhill-on-Sea 133
Winchester, Cathedral School 449
Winchester College 11, 15, 17, 27
Winchester House, Eastbourne 232
Winchester Lodge School, Torquay 416
Windermere, King's School 450
Windermere, St. Anne's School 451
Wireless College, The, Colwyn Bay 204
Wiston's School for Girls, Brighton 157
Woking, Maybury House 452
Wokingham, Grosvenor House 453
Wokingham, Luckley 454
Woldingham, Croftdown Home School 455
Wolsey Bridge, Stafford, Major J. A. O'Sullivan (Tutor) 484
Woodford Green, St. Mary's Convent 456
Wootton Court, Wootton, Kent 457
Worcester, near, Kempsey House 289
Worcester, Tredennyke 458
Worthing, Charmandean, Broadwater 169
Worthing, St. Bede's School 458
Worthing, Steyne High School 461
Worthing, Steyne Preparatory School 460
Worthing, Wykeham House School 464
Worthing, West, Church House School 459
Worthing, West, Goring Hall 462
Worthing, West, St. Dunstan's School 463
Wychwood Girls' School, Oxford 332
Wycombe Court, The Garden School, Lane End, near High Wycombe 279
"Wycot," Milford-on-Sea (Tutor) 478
Wykeham House School, Worthing 464

CLASSIFIED LIST OF ADVERTISEMENTS

	PAGE
Atco Motor Mower.	
CHAS. H. PUGH, LTD., Birmingham	613
Bedding, Mattresses, etc.	
V. N. WILSON & CO., Ossett	619
Book Covers.	
SPICERS, LTD., London	6
Book-Keeping.	
THE INSTITUTE OF BOOK-KEEPERS, LTD., London ..	614
Channel Islands.	
GLORIOUS GUERNSEY	617
Chairs.	
MEALING BROS., LTD., High Wycombe	614
Etchings and Aqua-Etchings of Public Schools.	
ED. J. BURROW & CO., LTD., Cheltenham and London ..	10
Fountain Pen Manufacturers.	
CURZONS, LTD., Liverpool	iii of cover
Furniture.	
JOHN HEYWOOD, LTD., Manchester	4
Heating Apparatus.	
NATIONAL RADIATOR CO., LTD., Hull	1
Knitted Goods.	
THE HARRISON PATENT KNITTING MACHINE CO., Manchester	616
Maps.	
G. W. BACON & CO., LTD., London	614
GEORGE PHILIP & SONS, LTD., London	616
Outfitters.	
EGERTON BURNETTS, Wellington, Som.	3
GRAHAME, Leicester	615
T. C. MARSH & SON, Bristol	ii of cover
C. G. SOUTHCOTT CO-PARTNERSHIP, LTD., Leeds	618
SWAN & EDGAR, LTD., London	2
Scholastic Printing.	
ED. J. BURROW & CO., LTD., Cheltenham and London ..	96–97
Scholastic Bureau.	
ED. J. BURROW & CO., LTD., Cheltenham and London	8

A PEN HE *WILL* BE PROUD OF!

Let your boy take a Summit Pen to school with him. In his own school colours and beautifully finished, it is sure to take pride of place amongst his possessions.

You'll hear all the latest news from school. He'll be only too anxious to write if he has a fine pen like the Summit. It is sturdily made to stand rough usage and its velvet pointed nib is guaranteed for five years.

Supplied by all school stationers. British-made throughout. - Price 5/6

THE

SUMMIT

VELVET TIP

PEN

IN HIS OWN SCHOOL COLOURS.

Guaranteed for 5 Years.